

WIND PRESSURE ON COMPONENTS AND CLADDING

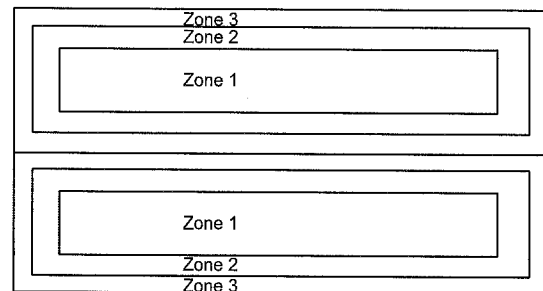

Zone 1 +/- 22.15
Zone 2 +/- 34.05
Zone 3 +/- 47.37

PROFESSIONAL SERVICES BY
DRISCOLL ENGINEERING, INC.
PO BOX 357577
GAINESVILLE, FL 32635
PH (352)-331-1513
CA 8690

PLANS AND SPECIFICATIONS

The plans and specifications presented herein are applicable only for the anticipated construction at the locations shown. If construction plans change, the Design Professional should be notified so the plans and specifications can be re-evaluated. The Design Professional should be given the opportunity to review final plans and specifications to see if the intent of the plans and specifications has been followed and/or if supplemental details and recommendations are needed. The Design Professional warrants that the plans and specifications contained herein, have been prepared in accordance with generally accepted professional engineering practice. No other warranties are implied or expressed.

CORPORATE PROTECTION

It is understood and agreed that the Design Professional's Basic Services under this Agreement do not include project observation or review of the Contractor's performance or any other construction phase services, and that such services will be provided by the Client. The Client assumes all responsibility for interpretation of the contractor Documents and for construction observation and supervision and waives any claims against the Design Professional that may be in any way connected thereto.

In addition, the Client agrees, to the fullest extent permitted by law, to indemnify and hold the Design Professional harmless from any loss, claim or cost, including reasonable attorney's fees and costs of defense, arising or resulting from the performance of such services by other person or entities and from any and all claims arising from modifications, clarifications, interpretations, adjustments or changes made to Contract Documents to reflect changed field or other conditions, except for claims arising from the sole negligence or willful misconduct to the Design Professional.

OWNERSHIP OF INSTRUMENTS OF SERVICE

All reports, plans, specifications, computer files, field data, notes and other documents and instruments prepared by the Design Professional as instruments of service shall remain the property of the Design Professional. The Design Professional shall retain all common law, statutory and other reserved rights, including the copyright thereto.

DEFECTS IN SERVICE

The Client shall promptly report to the Design Professional any defects or suspected defects in the Design Professional's work or services of which the Client becomes aware, so that the Design Professional may take measures to minimize the consequences of such a defect. The Client warrants that he or she will impose a similar notification requirement on all contractors in his or her Client/Contractor contract and shall require all subcontractors at any level to contain a like requirement. Failure by the Client, and the Client's contractors or subcontractors to notify the Design Professional, shall relieve the Design Professional of the costs of remedying the defects above the sum such remedy would have cost had prompt notification been given.

VERIFICATION OF EXISTING CONDITIONS

Inasmuch as the remodeling and/or rehabilitation of an existing building requires that certain assumptions be made regarding existing conditions, and because some of these assumptions may not be verifiable without expending additional sums of money or destroying otherwise adequate or serviceable portions of the building, the Client agrees, to the fullest extent permitted by law, to indemnify and hold the Design Professional harmless from any claim, liability or cost (including reasonable attorney's fees and costs of defense) for injury or economic loss arising or allegedly arising out of the professional services provided under this Agreement, excepting only those damages, liabilities, or costs attributable to the sole negligence or willful misconduct of the Design Professional

1-All construction shall comply with Florida Building Code 2023 8th Edition

Ultimate Wind Speed: 130

Nominal Wind Speed: 101

Wind Exposure Category: B

Risk Category II

Internal Pressure Coefficient $G_{cpi} = +/- 0.0$

Design Pressure Per FBC Chapter 16 and ASCE 7-22 Load Calculations

Roof Live Load = 12.5 PSF

Roof Dead Load = 2.5 PSF

Min Soil Bearing capacity = 2000 PSF

Truss Bearing Load Each End = 4,500 lbs

Truss Uplift @ Post = 3,400 lbs

THIS ITEM HAS BEEN ELECTRONICALLY
SIGNED AND SEALED BY MICHAEL E.
DRISCOLL, P.E. USING A SHA AUTHENTICATION
CODE. PRINTED COPIES OF THIS DOCUMENT ARE
NOT CONSIDERED SIGNED AND SEALED AND
THE SHA AUTHENTICATION CODE MUST BE
VERIFIED ON ANY ELECTRONIC COPIES ON 3-26-24

Wood framing and fasteners to meet NDS-2018 requirements.

Fastener requirements: (1) all nails are common galvanized; (2) all bolts are to be galvanized steel and include nuts and washers; (3) all other hardware (Simpson or equal) is to be installed according to manufacturer's specifications and recommendations; (4) nailing (size and number) shall satisfy Tables 2306.2.(1), 2306.3.(1), and 2306.3.(#) FBC unless otherwise indicated; (5) Fasteners exposed to the weather are to be treated for weather resistance and compatible with the type of pressure treated wood use (connectors, nails, bolts, nuts, & washers).

1. Wood Pole Concrete Footings

a. Minimum Ultimate Compressive Strength @ 28 days = 3,000 PSI

b. Bag concrete mix allowed for wood pole footings when mixed in accord with manufactures requirements for a minimum ultimate compressive strength of 3,000 PSI.

2. Building Concrete Wall Footings & Slabs

a. Concrete work shall conform to "Building Code Requirements for Reinforced Concrete" (ACI-318) and "Specifications for Structural Concrete" (ACI-301), Latest Edition

b. Minimum Ultimate Compressive Strength @ 28 days = 3,000 PSI

c. All slabs on grade shall have construction or control joints not to exceed 10'-0" spacing, unless otherwise noted.

d. Electrical conduit and other pipes to be embedded in structural concrete floor slabs or walls shall be placed in accordance with the requirements of ACI-318, Paragraph 6.3

3. Reinforcing Steel

a. Reinforcing steel shall conform to ASTM A615, Grade 40 (Fy-40 ksi). Lap continuous bars for tension lap splice per ACI-318, unless otherwise noted. Provide corner bars of the same size and spacing as horizontal wall reinforcement. Cover for concrete reinforcing steel shall be in accordance with ACI-318, Paragraph 7.7

b. Welded wire fabric (WWF) shall conform to ASTM A185. Lap sheets two mesh spaces and wire tie adjacent sheets together securely. Cut alternate reinforcement at control joints.

The Structural Design Work in This Set of Engineering Plans Is Subject to But Not Limited to The Following Exclusions:

1. Architectural Design Services
2. Civil Engineering and Site Plan Design Services
3. Electrical and Lighting Design Services
4. HVAC Design Services
5. Plumbing Design Services
6. Geotechnical Engineering Services
7. Life Safety Plan Design Services
8. Flood Resistant Design Per Asce24-14
9. Any and All Local Code Requirements and Comments Made by The Authority Having Jurisdiction with The Regard To The Plans And Specifications

These Exclusions Are All the Owner's Responsibility

30' x 60' POLE STORAGE STRUCTURE



Digitally
signed by
Michael E.
Driscoll PE
Date:
2024.03.26
14:49:41
-04'00'

RYGWALSKI
9288 SE PUNDS HAMMOCK RD
LULU, FL DB24-170-jr

DRISCOLL ENGINEERING, INC.
CONSULTING ENGINEERS
PO BOX 357577
GAINESVILLE, FL 32635
PH (352) 331-1513

3-4-24
Michael E Driscoll PE
FL REG 43922

THIS ITEM HAS BEEN ELECTRONICALLY
SIGNED AND SEALED BY MICHAEL E.
DRISCOLL, P.E. USING A SHA AUTHENTICATION
CODE. PRINTED COPIES OF THIS DOCUMENT ARE
NOT CONSIDERED SIGNED AND SEALED AND
THE SHA AUTHENTICATION CODE MUST BE
VERIFIED ON ANY ELECTRONIC COPIES ON 3-26-24

SHEET:
2

RYGWALSKI
9288 SE PUNDS HAMMOCK RD
LULU, FL DB24-170-jr

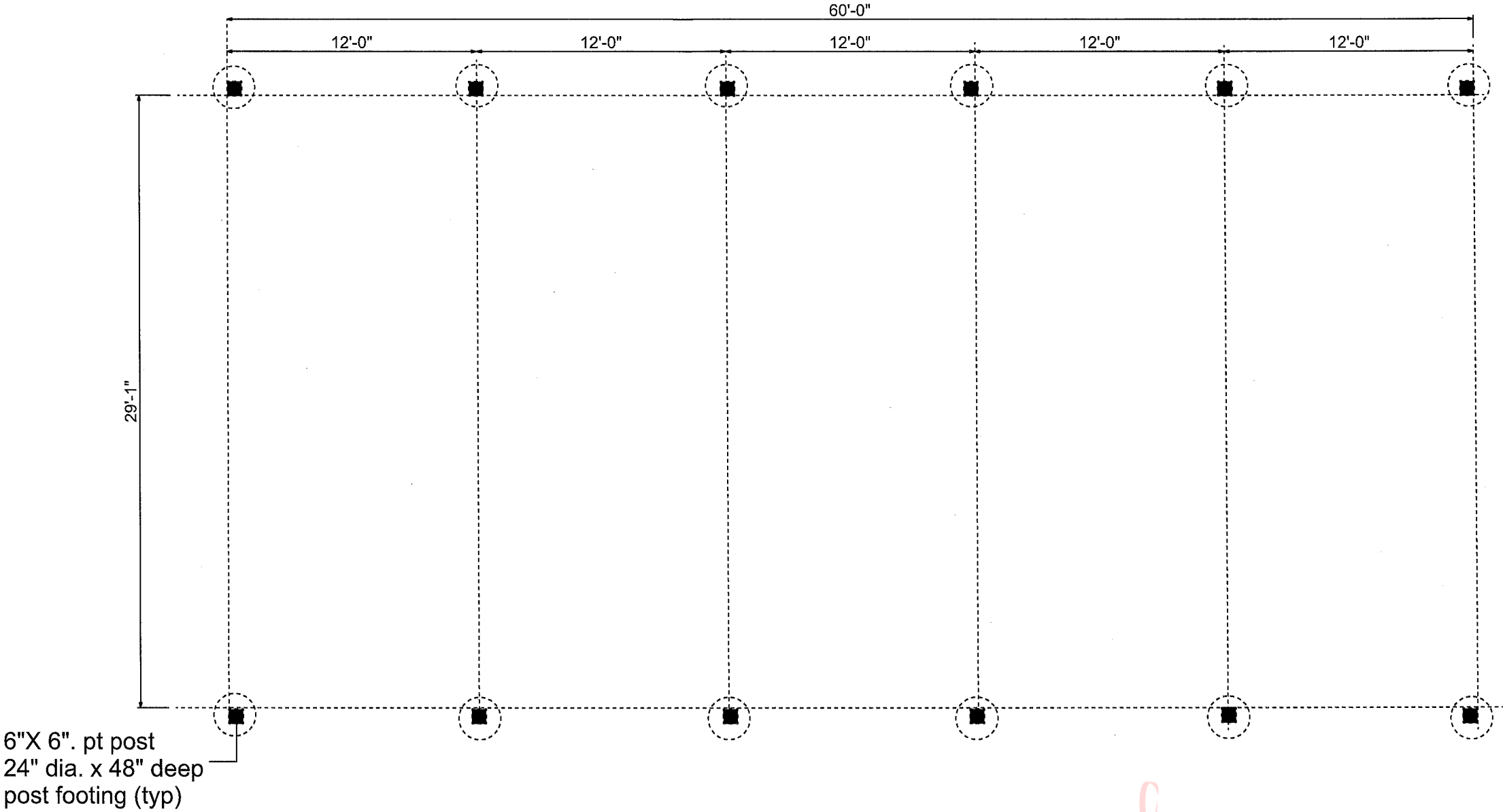

DRISCOLL ENGINEERING, INC.
CONSULTING ENGINEERS
PO BOX 357577
GAINESVILLE, FL 32606
PH (352) 331-1513 CA 0690
FX (352) 595-3385



FOUNDATION PLAN VIEW
3/16" = 1'-0"

Digitally signed
by Michael E.
Driscoll PE
Date:
2024.03.26
14:49:57 -04'00'

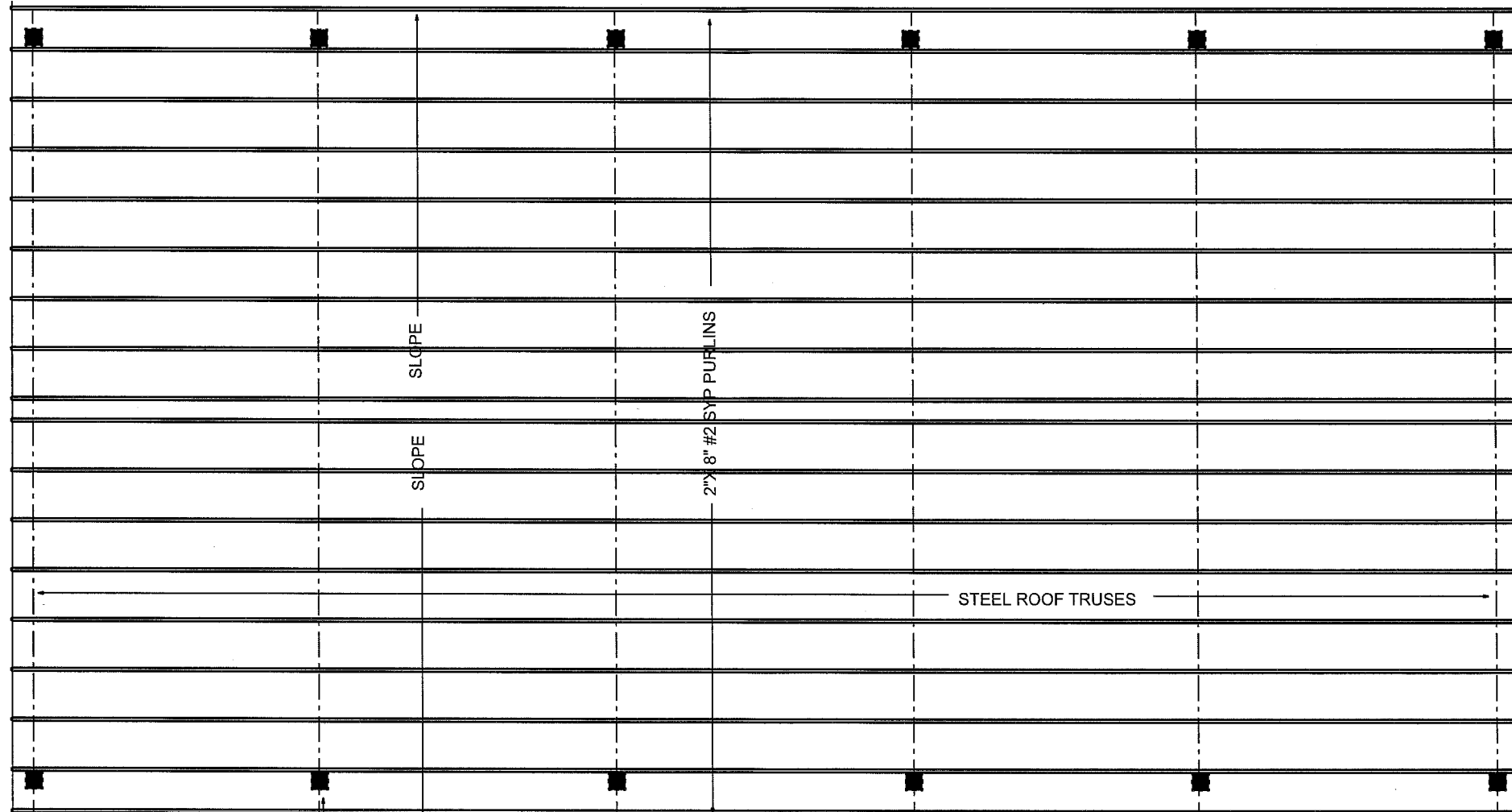
3-4-24
Michael E Driscoll PE
FL REG 43922



6"X 6". pt post
24" dia. x 48" deep
post footing (typ)

ROOF PLAN VIEW
3/16" = 1'-0"

THIS ITEM HAS BEEN ELECTRONICALLY
SIGNED AND SEALED BY MICHAEL E.
DRISCOLL, P.E. USING A SHA AUTHENTICATION
CODE. PRINTED COPIES OF THIS DOCUMENT ARE
NOT CONSIDERED SIGNED AND SEALED AND
THE SHA AUTHENTICATION CODE MUST BE
VERIFIED ON ANY ELECTRONIC COPIES ON 3-26-24



Digitally
signed by
Michael E.
Driscoll PE
Date:
2024.03.26
14:50:11 -04'00'

3-4-24
Michael E Driscoll PE
FL REG 43922

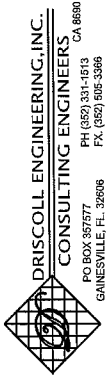

RYGWALSKI
9288 SE PUNDS HAMMOCK RD
LULU, FL DB24-170-jr



Digitally signed by
Michael E.
Driscoll PE
Date:
2024.03.26
14:50:25
-04'00'

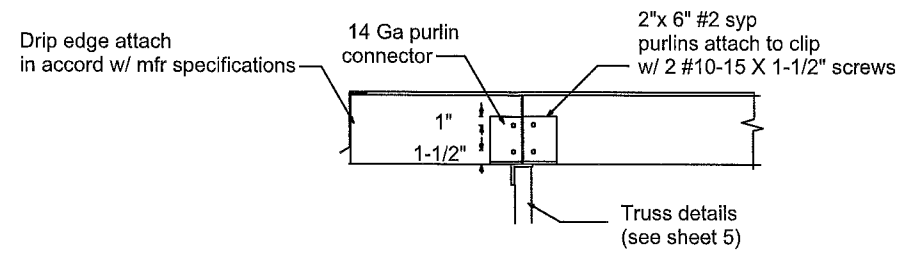

PURLIN CONNECTION DETAIL

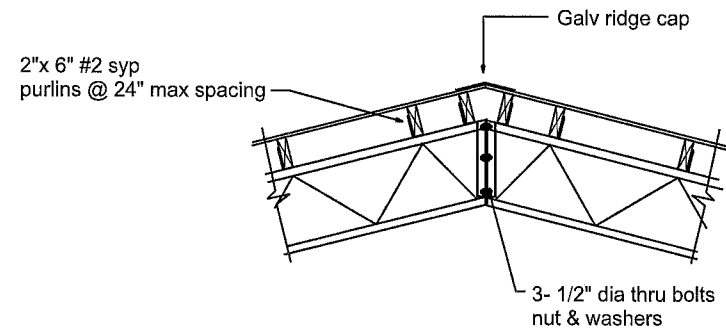

RIDGE CONNECTION DETAIL

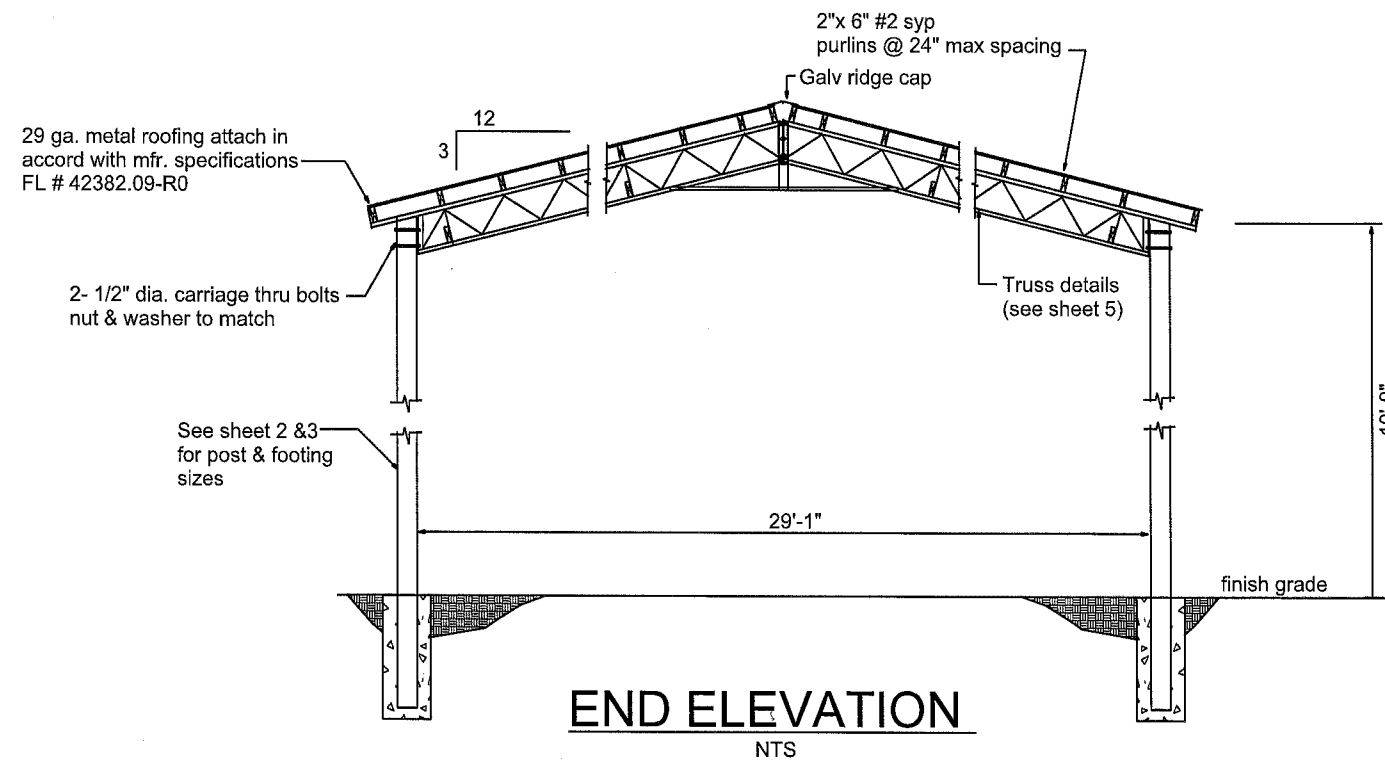

END ELEVATION
NTS

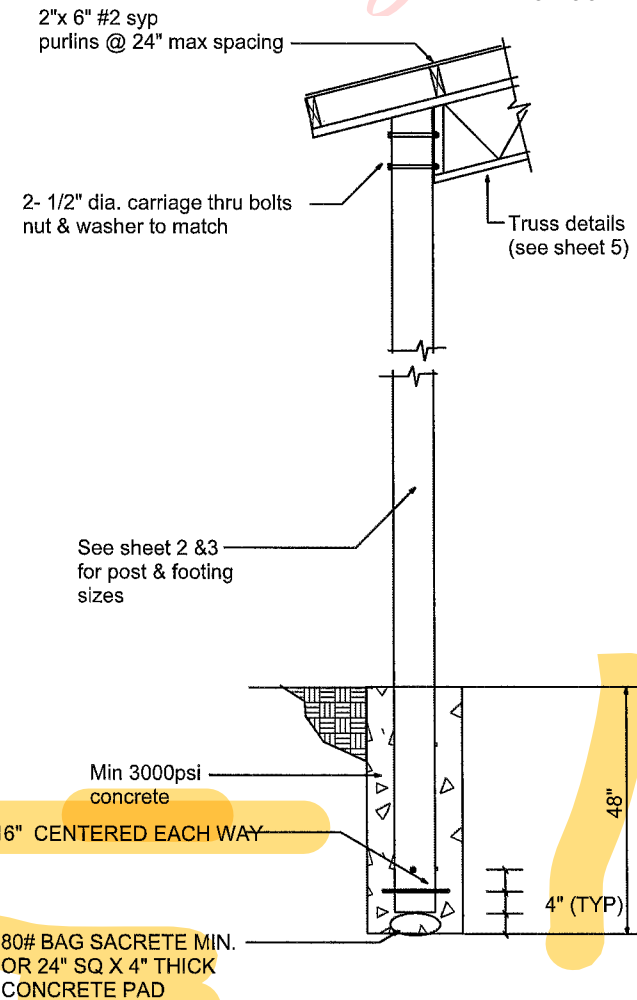

POST FOOTING TO TRUSS DETAIL

NTS

THIS ITEM HAS BEEN ELECTRONICALLY
SIGNED AND SEALED BY MICHAEL E.
DRISCOLL, P.E. USING A SHA AUTHENTICATION
CODE. PRINTED COPIES OF THIS DOCUMENT ARE
NOT CONSIDERED SIGNED AND SEALED AND
THE SHA AUTHENTICATION CODE MUST BE
VERIFIED ON ANY ELECTRONIC COPIES ON 3-26-24

3-4-24

Michael E Driscoll PE
FL REG 43922

SHEET:

4

RYGWALSKI
9288 SE PUNDS HAMMOCK RD
LULU, FL DB24-170-jr

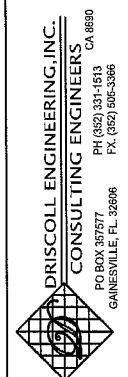

SHEET: 5

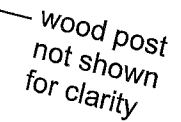

DRISCOLL ENGINEERING, INC.
CONSULTING ENGINEERS
PO BOX 357877
GAINESVILLE, FL. 32606
PH (352) 331-1513
FX. (352) 505-3366
CA 8690