



STATE OF FLORIDA
DEPARTMENT OF ENVIRONMENTAL PROTECTION
ONSITE SEWAGE TREATMENT AND DISPOSAL
SYSTEM (OSTDS)

PERMIT NO. 24-0411
DATE PAID: 5/17/24
FEE PAID: 60.05
RECEIPT #: 2071509

APPLICATION FOR CONSTRUCTION PERMIT

APPLICATION FOR:

☐ New System ☒ Existing System ☐ Holding Tank ☐ Innovative
☐ Repair ☐ Abandonment ☐ Temporary ☒ Storage Building

APPLICANT: Richard Morrow EMAIL: ricky.porrata@gmail.com

AGENT: _____ TELEPHONE: 386-288-1770

MAILING ADDRESS: 762 NW Indian Springs Dr, Lake City, FL 32055

TO BE COMPLETED BY APPLICANT OR APPLICANT'S AUTHORIZED AGENT. SYSTEMS MUST BE CONSTRUCTED BY A PERSON LICENSED PURSUANT TO 489.105(3)(m) OR 489.552, FLORIDA STATUTES. IT IS THE APPLICANT'S RESPONSIBILITY TO PROVIDE DOCUMENTATION OF THE DATE THE LOT WAS CREATED OR PLATTED (MM/DD/YY) IF REQUESTING CONSIDERATION OF STATUTORY GRANDFATHER PROVISIONS.

PROPERTY INFORMATION

OSTDS REMEDIATION PLAN? ☐ Y ☐ N

LOT: 14 BLOCK: A SUBDIVISION: Oak Haven PLATTED: _____

PROPERTY ID #: 12-35-15-00167-015 ZONING: A-3 I/M OR EQUIVALENT: ☐ Y ☐ N

PROPERTY SIZE: 5.02 ACRES WATER SUPPLY: ☒ PRIVATE PUBLIC ☐ ≤ 2000 GPD ☐ > 2000 GPD

IS SEWER AVAILABLE AS PER 381.0065, FS? ☒ Y ☐ N DISTANCE TO SEWER: 155 FT

PROPERTY ADDRESS: 762 NW Indian Springs Dr, Lake City, FL 32055

DIRECTIONS TO PROPERTY: Head west on Lake Jeffery Rd. from town. Cross over I-75. Continue on Lake Jeffery Rd for about a mile. You will see urbanization Oak Haven on your left. Enter.

BUILDING INFORMATION

☒ RESIDENTIAL ☐ COMMERCIAL

Unit No.	Type of Establishment	No. of Bedrooms	Building Area Sqft	Commercial/Institutional System Design Table I, Chapter 62-6, FAC
1	<u>Metal Shed</u>	<u>0</u>	<u>24'x30'</u>	<u>Aug 22-0236</u>
2	_____	_____	<u>720'</u>	_____
3	_____	_____	_____	_____
4	_____	_____	_____	_____

☐ Floor/Equipment Drains ☐ Other (Specify) None

SIGNATURE: Richard Morrow DATE: May 15, 2024

STATE OF FLORIDA
DEPARTMENT OF ENVIRONMENTAL PROTECTION
APPLICATION FOR CONSTRUCTION PERMIT

Permit Application Number 24-0411

----- PART II - SITEPLAN -----

Scale: Each block represents 10 feet and 1 inch = 40 feet.

Notes: _____

Site Plan submitted by: Richard D. Morrow

Plan Approved ✓ Not Approved _____ Date 5/21/24
By [Signature] ES2 Columbia County Health Department

ALL CHANGES MUST BE APPROVED BY THE COUNTY HEALTH DEPARTMENT

Site Plan

Scale: 1" = 60'-0"

Well 75' from prop line

22-0236

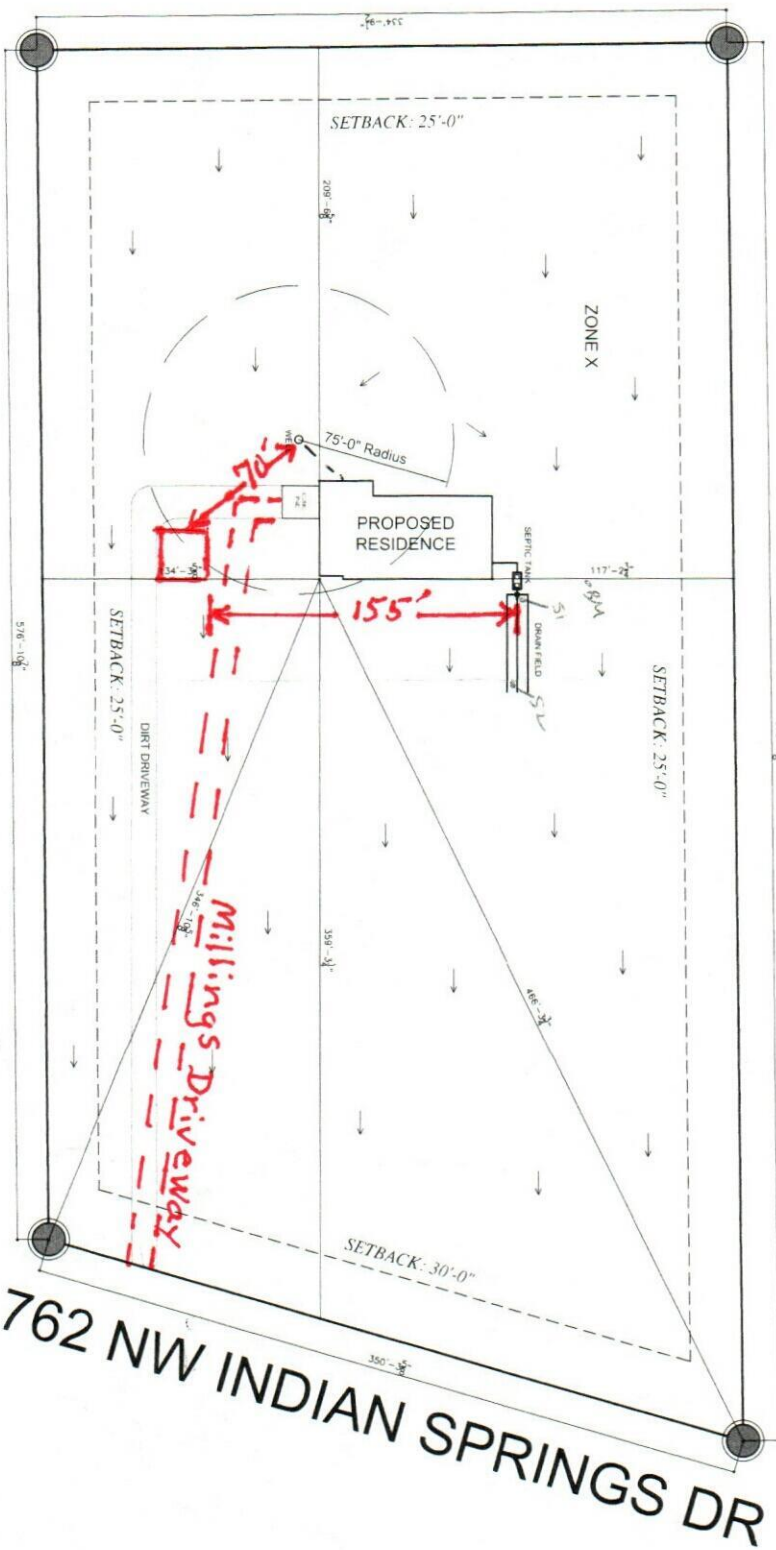

762 NW INDIAN SPRINGS DR

JOB:

VERCHER - RESIDENCE

ADDRESS:

NW INDIAN SPRINGS DR

PREPARED BY:

J. SVERCEK

ZONING:

A-3

% COVERAGE:

1.82

PARCEL ID#:

12-35-15-00167-015