



STATE OF FLORIDA  
DEPARTMENT OF ENVIRONMENTAL PROTECTION  
ON-SITE SEWAGE TREATMENT AND DISPOSAL  
SYSTEM (OSTDS)

PERMIT NO. 25-1040  
DATE PAID: 8/11/25  
FEE PAID: 60.00  
RECEIPT #: 2249680

APPLICATION FOR CONSTRUCTION PERMIT

APPLICATION FOR:

New System     Existing System     Holding Tank     Innovative  
 Repair     Abandonment     Temporary   

APPLICANT: Lorrie Glassford EMAIL: provisionpermitting@gmail.com

AGENT: Sonye North 863-517-5701 TELEPHONE: 248-361-6500

MAILING ADDRESS: 1162 SW AL Jernon Ct Lake City FL

TO BE COMPLETED BY APPLICANT OR APPLICANT'S AUTHORIZED AGENT. SYSTEMS MUST BE CONSTRUCTED BY A PERSON LICENSED PURSUANT TO 489.105(3)(m) OR 489.552, FLORIDA STATUTES. IT IS THE APPLICANT'S RESPONSIBILITY TO PROVIDE DOCUMENTATION OF THE DATE THE LOT WAS CREATED OR PLATTED (MM/DD/YY) IF REQUESTING CONSIDERATION OF STATUTORY GRANDFATHER PROVISIONS.

PROPERTY INFORMATION

OSTDS REMEDIATION PLAN? [ Y / N ]

LOT: 14-15 BLOCK: \_\_\_\_\_ SUBDIVISION: Oak Forest PLATTED: \_\_\_\_\_

PROPERTY ID #: 34-45-16-03274-014 ZONING: \_\_\_\_\_ I/M OR EQUIVALENT: [ Y / N ]

PROPERTY SIZE: 2.53 ACRES WATER SUPPLY:  PRIVATE PUBLIC [ ] <=2000GPD [ ] >2000GPD

IS SEWER AVAILABLE AS PER 381.0065, FS? [ Y / N ] DISTANCE TO SEWER: \_\_\_\_\_ FT

PROPERTY ADDRESS: 221 SW Reginald Pl Lake City FL

DIRECTIONS TO PROPERTY: R on US-90 W, L on SW Sisters Welcome Rd, continue straight onto SW Dyal, R on SW King, L on SW Mauldin Ave, L on SW Reginald Pl, Property on L

BUILDING INFORMATION

RESIDENTIAL     COMMERCIAL

Unit No	Type of Establishment	No. of Bedrooms	Building Area Sqft	Commercial/Institutional System Design Table I, Chapter 62-6, FAC
1	<u>MH</u>	<u>2</u>	<u>1473</u>	<u>Orig Attached</u>
2	_____	_____	_____	_____
3	_____	_____	_____	_____
4	_____	_____	_____	_____

Floor/Equipment Drains     Other (Specify) \_\_\_\_\_

SIGNATURE: Sonye North DATE: 8/11/25

STATE OF FLORIDA  
DEPARTMENT OF ENVIRONMENTAL PROTECTION  
APPLICATION FOR CONSTRUCTION PERMIT

Permit Application Number 250440

----- PART II - SITEPLAN -----

Scale: Each block represents 10 feet and 1 inch = 40 feet.

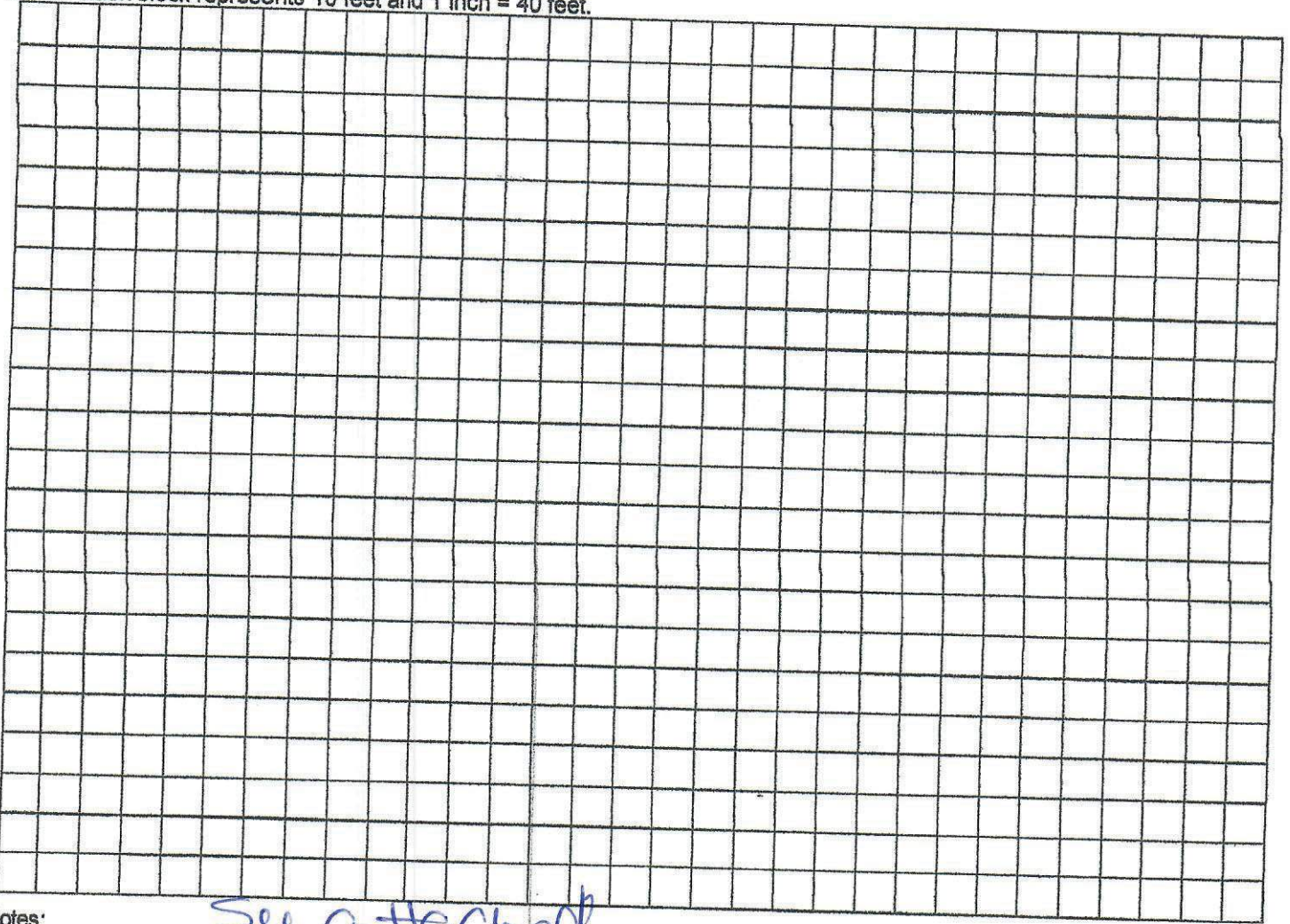

Notes: See attached

Site Plan submitted by: Sonja Koch

Plan Approved  Not Approved  Date 8/12/25  
By [Signature] County Health Department

ALL CHANGES MUST BE APPROVED BY THE COUNTY HEALTH DEPARTMENT

DEP 4015, 06-21-2022 (Obsoletes previous editions which may not be used)

Incorporated: 62-6.004, F.A.C.

3000 sq ft

25-0040

1" = 50'

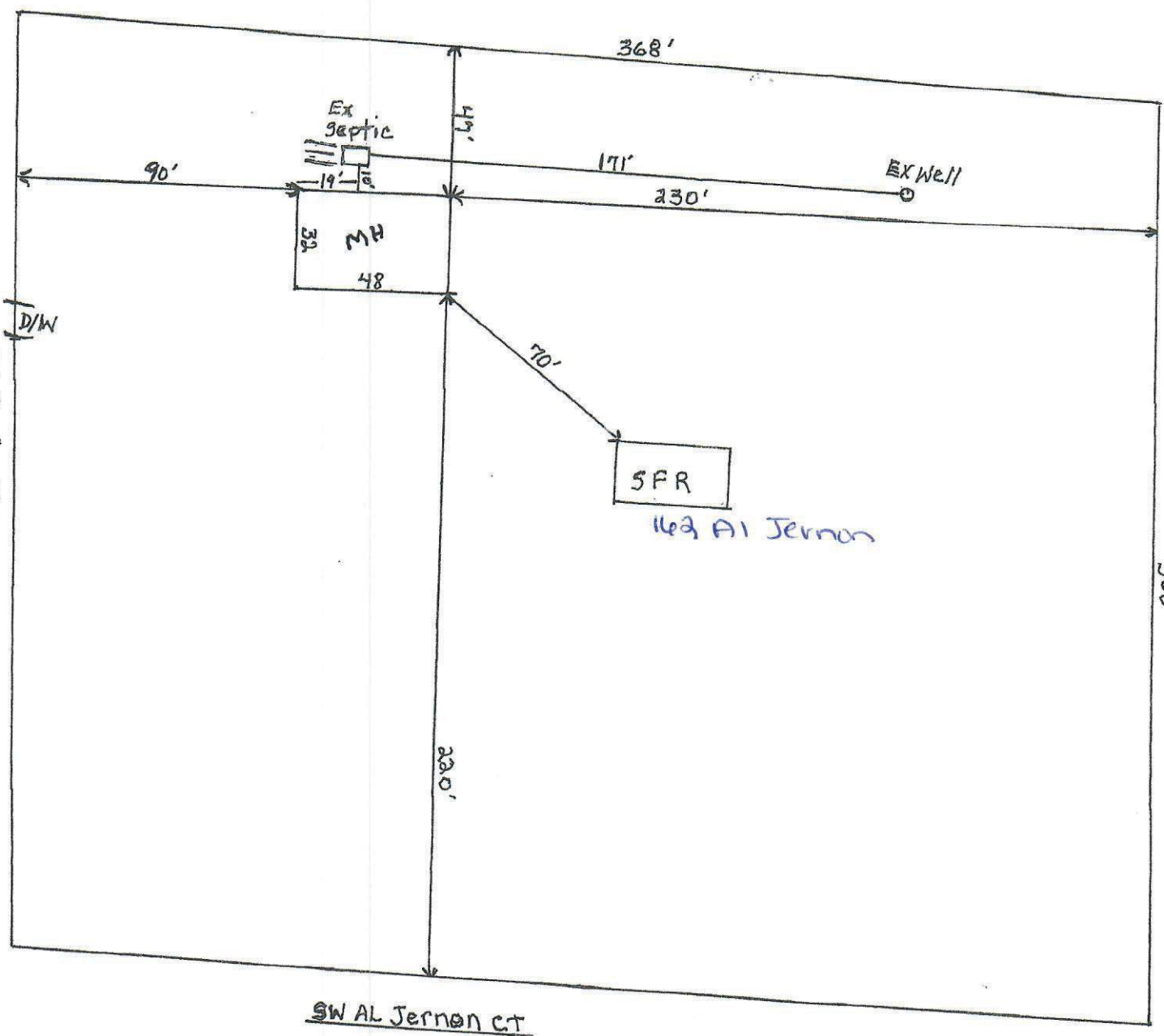

SW Reginald PL

SW AL Jernon Ct

Glassford