



NEW CUSTOM HOME FOR:
THE CASON RESIDENCE

FIRST IMPRESSIONS
ARCHITECTURAL DESIGN, LLC
2109 W. U.S. HWY 90 SUITE 110-144
LAKE CITY, FL 33295
(386) 755-9881

ELEVATION PLAN
SCALE: 1/4"=1'-0"

SHEET NUMBER

A-1

OF 4 SHEETS

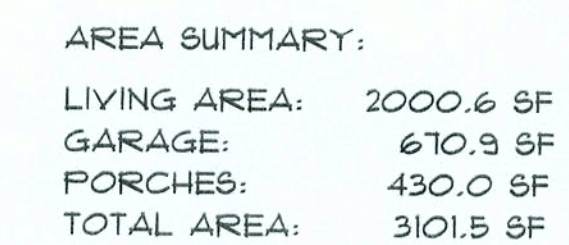

OF 4 SHEETS

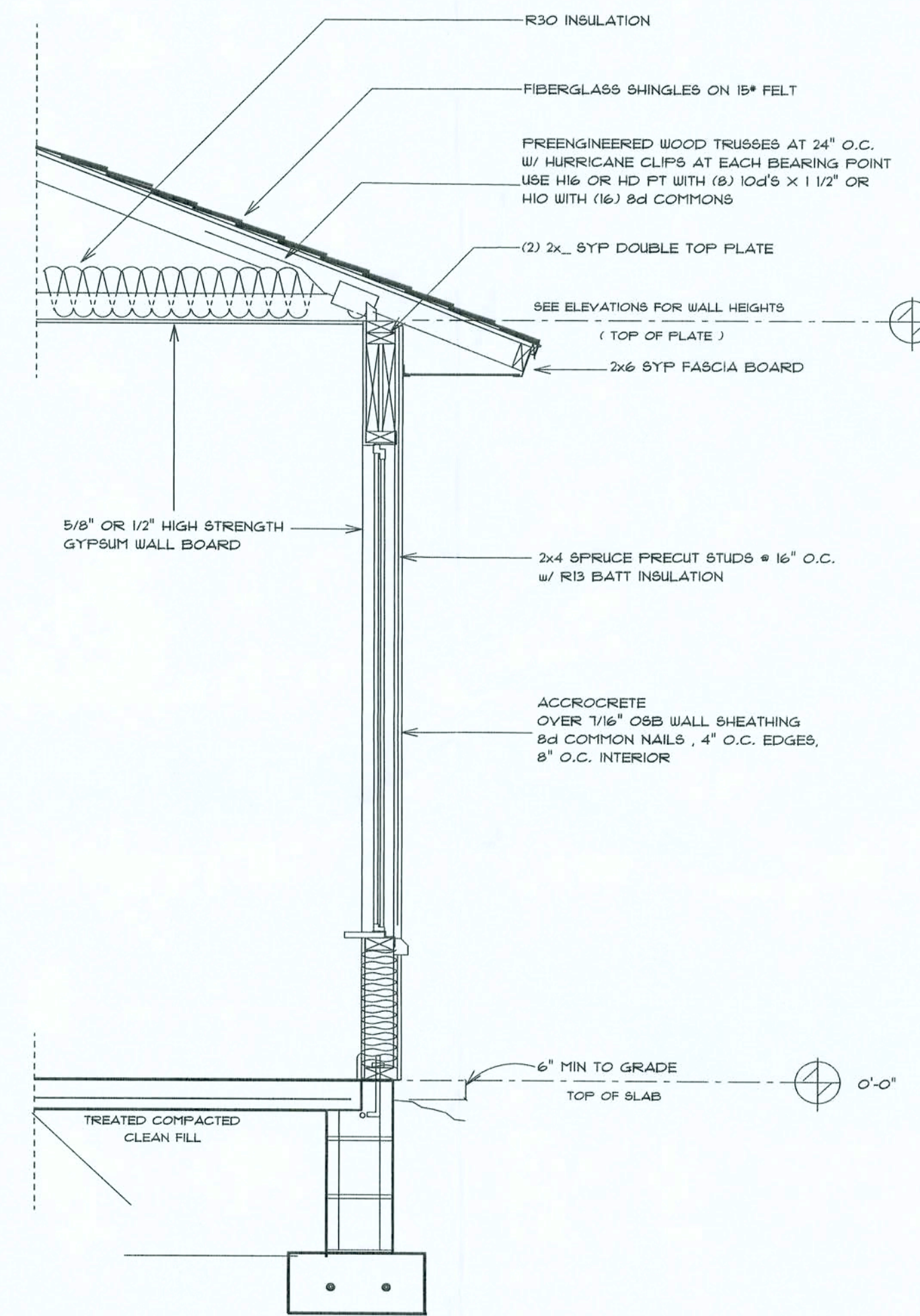
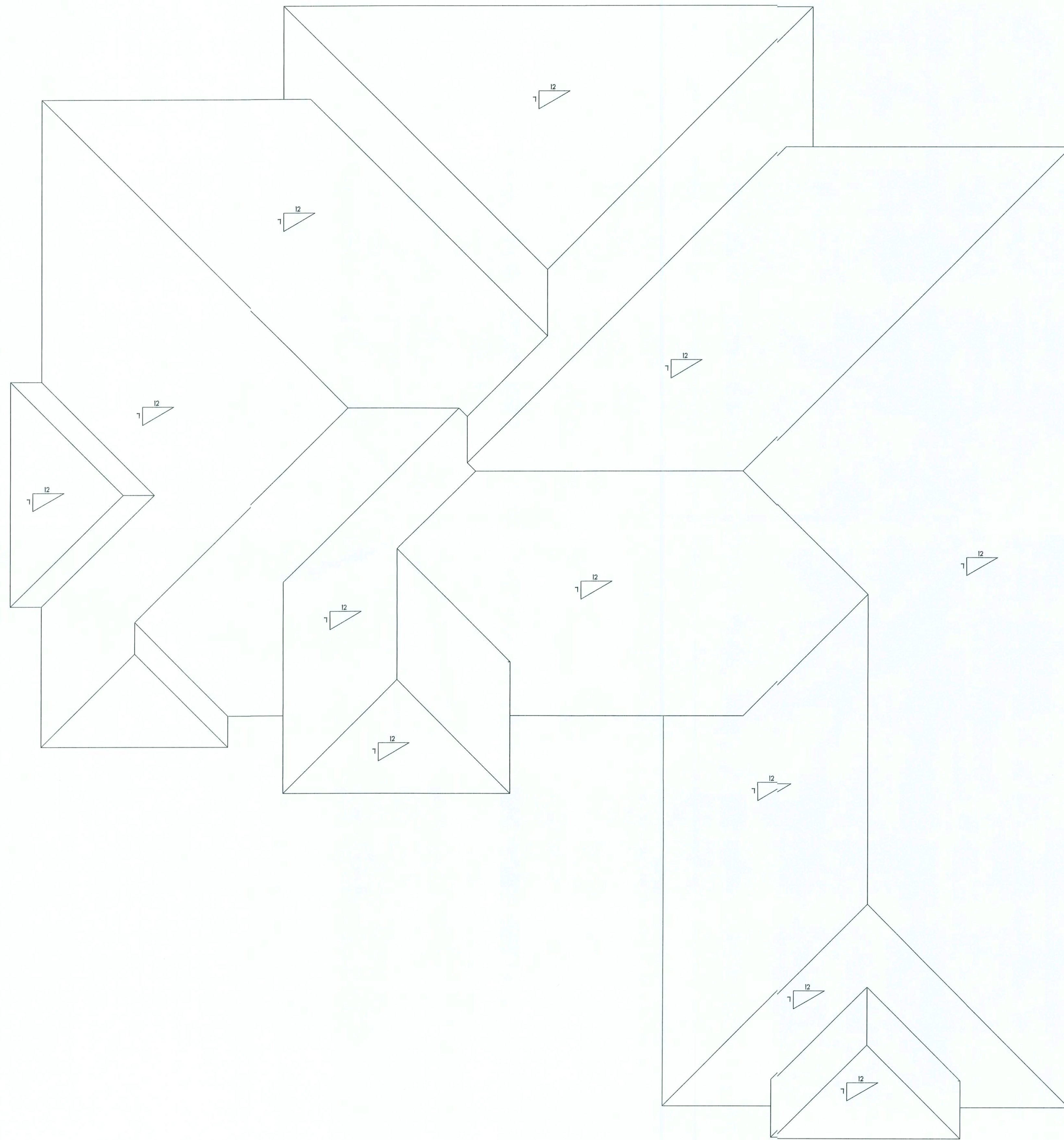

TYPICAL WALL SECTION
2 X 4 STUD WALL W/ STUCCO

NEW CUSTOM HOME FOR:
THE CASON RESIDENCE

FIRST IMPRESSIONS
ARCHITECTURAL DESIGN, LLC
2008 W. U.S. HWY 90 SUITE 170-144
LAKE CITY, FL 32055
(386) 755-8881

ROOF PLAN
SCALE: 1/4"=1'-0"

SHEET NUMBER

A-3

OF 4 SHEETS

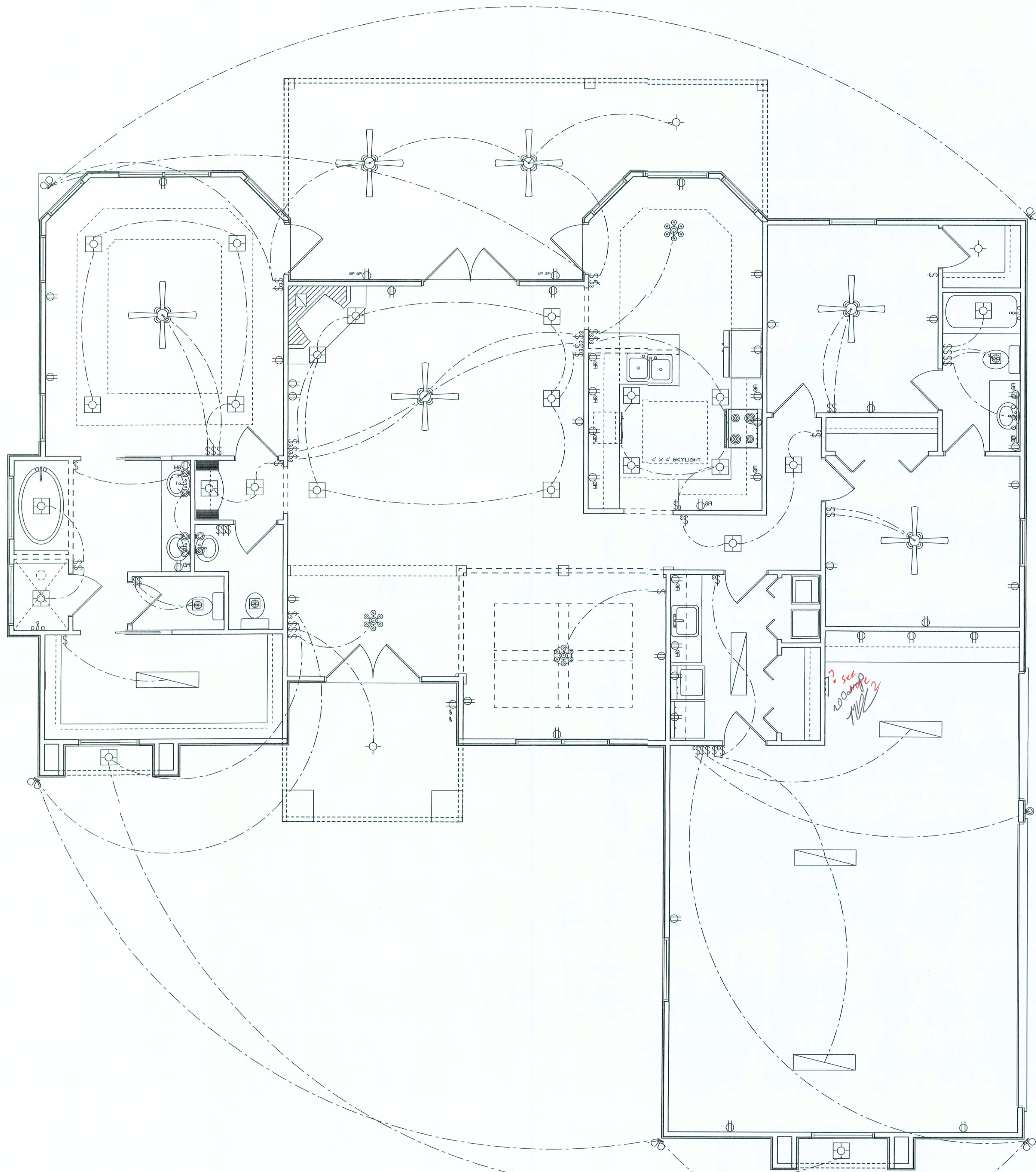

ELECTRICAL PLAN NOTES

ALL RECEPTICALS IN ALL BEDROOMS SHALL BE AFC CIRCUITS

WIRE ALL APPLIANCES, HVAC UNITS AND OTHER EQUIPMENT PER MANUF. SPECIFICATIONS.

CONSULT THE OWNER FOR THE NUMBER OF SEPERATE TELEPHONE LINES TO BE INSTALLED.

INSTALLATION SHALL BE PER NAT'L. ELECTRIC CODE.

ALL SMOKE DETECTORS SHALL BE 120V W/ BATTERY BACKUP OF THE PHOTOELECTRIC TYPE, AND SHALL BE INTERLOCKED TOGETHER. INSTALL INSIDE AND NEAR ALL BEDROOMS.

TELEPHONE, TELEVISION AND OTHER LOW VOLTAGE DEVICES OR OUTLETS SHALL BE AS PER THE OWNER'S DIRECTIONS, & IN ACCORDANCE W/ APPLICABLE SECTIONS OF NEC-LATEST EDITION.

ELECTRICAL CONTR SHALL PREPARE "AS-BUILT" SHOP DWGS INDICATING ALL ELECTRICAL WORK, INCLUDING ANY CHANGES TO THE ELEC. PLAN, ADD'NS TO THE ELEC. PLAN, RISER DIAGRAM, AS-BUILT PANEL SCHEDULE W/ ALL CKTS IDENTIFIED W/ CKT N°, DESCRIPTION & BRKR, SERVICE ENT. & ALL UNDERGROUND WIRE LOCATIONS/ROUTING/DEPTH. RISER DIA. SHALL INCLUDE WIRE SIZES/TYPE & EQUIPMENT TYPE W/ RATINGS & LOADS.

CONTRACTOR SHALL PROVIDE 1 COPY OF AS-BUILT DWGS TO OWNER & 1 COPY TO THE PERMIT ISSUING AUTHORITY.

ELECTRICAL	COUNT	SYMBOL
ceiling fan spotlights 2	6	
can light	23	
chandelier	3	
double spotlight	5	
fluorescent fixture	5	
vanity bar light	1	
wall mount l	7	
electrical panel	1	
fan with light	3	
light	3	
outlet	32	
outlet gfi	13	
outlet wp gfi	3	
switch	31	
switch 3 way	17	

NEW CUSTOM HOME FOR:
THE CASON RESIDENCE

FIRST IMPRESSIONS
ARCHITECTURAL DESIGN, LLC
2109 W U.S. HWY 90 SUITE 170-144
LAKE CITY, FL 32055
(386) 755-8861

ELECTRICAL PLAN
SCALE: 1/4"=1'-0"

SHEET NUMBER
A-4
OF 4 SHEETS

REVISIONS

SOFTPLAN
ARCHITECTURAL DESIGN SOFTWARE

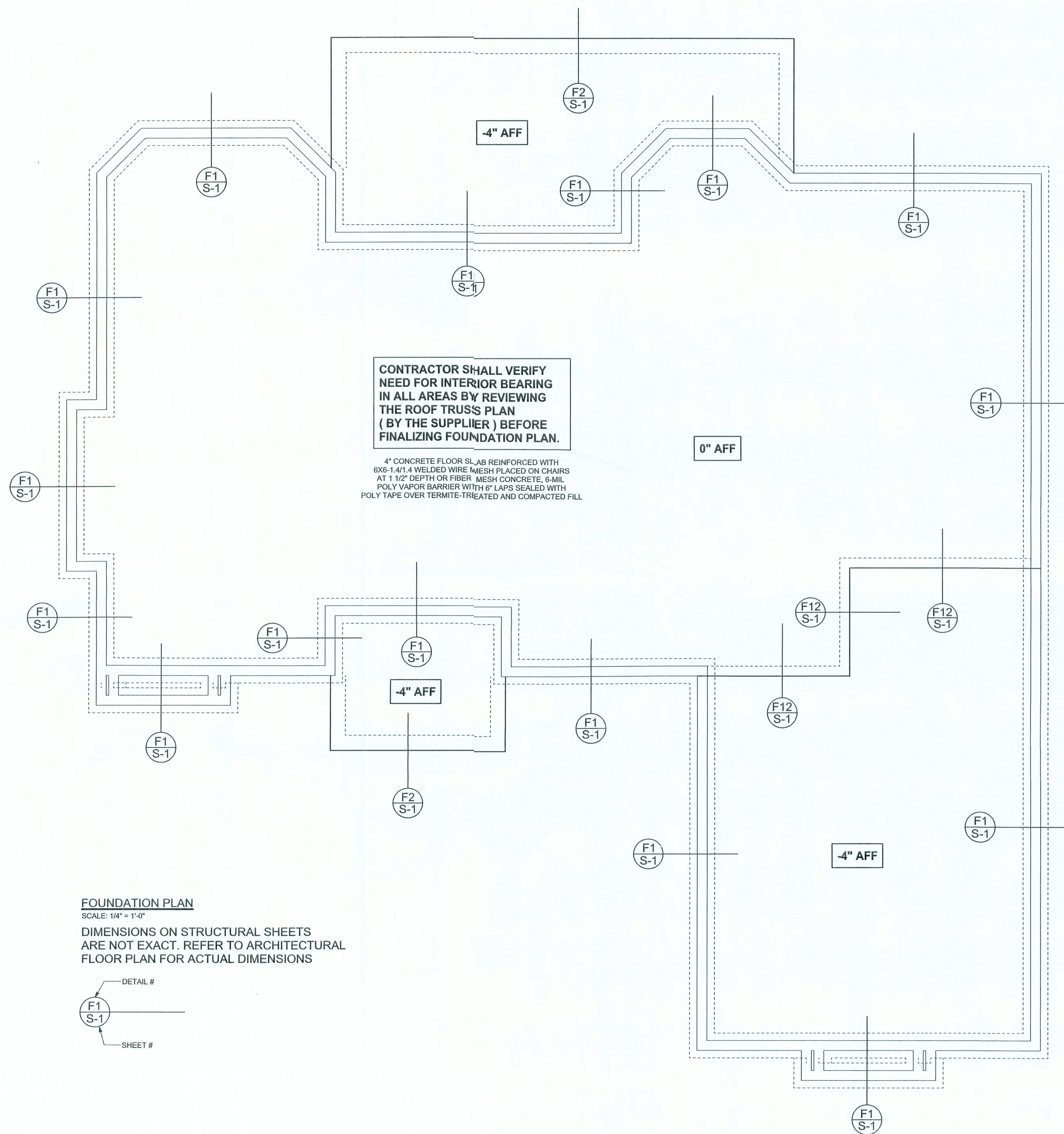

FOUNDATION PLAN

SCALE: 1/4" = 1'-0"

DIMENSIONS ON STRUCTURAL SHEETS
ARE NOT EXACT. REFER TO ARCHITECTURAL
FLOOR PLAN FOR ACTUAL DIMENSIONS

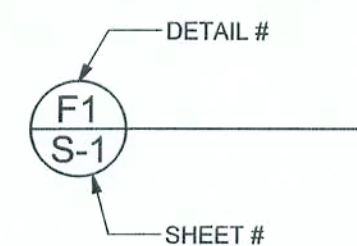

WINDLOAD ENGINEER: Mark Disosway,
P.E. No. 53915, P.O. Box 868, Lake City, FL
32056, 386-754-5419

DIMENSIONS:
Stated dimensions supersede scaled
dimensions. Refer all questions to
Mark Disosway, P.E. for resolution.
Do not proceed without clarification.

COPYRIGHTS AND PROPERTY RIGHTS:
Mark Disosway, P.E. hereby expressly reserves
its common law copyrights and property right in
these instruments of service. This document is
not to be reproduced, altered or copied in any
form or manner without first the express written
permission and consent of Mark Disosway.

CERTIFICATION: These plans and
"Windload Engineering" Sheet S-1, attached,
comply with Florida Building Code 2004,
Section 1609 wind loads, to the best of my
knowledge.

LIMITATION: This design is valid for one
building at specified location. In case of conflict,
structural requirements, scope of work, and
builder responsibilities on sheet S-1 control.

MARK DISOSWAY
P.E. 53915

Mark Disosway
05 DEC 05
SEAL

Matt & Carrie
Cason Residence

ADDRESS:
Columbia County, Florida

Mark Disosway P.E.
P.O. Box 868
Lake City, Florida 32056
Phone: (386) 754 - 5419
Fax: (386) 269 - 4871

PRINTED DATE:
December 05, 2005

DRAWN BY: David Disosway CHECKED BY:

FINALS DATE:
05 / Dec / 05

JOB NUMBER:
512013

DRAWING NUMBER

S-2

OF 2 SHEETS