

Parcel:
22-4S-16-03086-203 (14648)

Owner & Property Info

Result: 2 of 30

Owner	RODRIGUEZ CARLOS R RODRIGUEZ NIBIA R 183 SW LAMBO CIRCLE LAKE CITY, FL 32024
Site	183 SW LAMBOY Cir, LAKE CITY
Description*	LOT 3 LOBLOLLY ADDITION S/D. ORB 803-940
Area	0 AC
Use Code**	MOBILE HOME (0200)

S/T/R 22-4S-16E
Tax District 3

MOBILE HOME INSTALLATION SUBCONTRACTOR VERIFICATION FORM



APPLICATION NUMBER _____ CONTRACTOR Ernest Scott Johnson PHONE 352-494-8099

THIS FORM MUST BE SUBMITTED PRIOR TO THE ISSUANCE OF A PERMIT

Nibia Diaz-Garcia

In Columbia County one permit will cover all trades doing work at the permitted site. It is REQUIRED that we have records of the subcontractors who actually did the trade specific work under the permit. Per Florida Statute 440 and Ordinance 89-6, a contractor shall require all subcontractors to provide evidence of workers' compensation or exemption, general liability insurance and a valid Certificate of Competency license in Columbia County.

Any changes, the permitted contractor is responsible for the corrected form being submitted to this office prior to the start of that subcontractor beginning any work. Violations will result in stop work orders and/or fines.

ELECTRICAL	Print Name <u>James Dale Williams</u> License #: <u>EC 13007092</u> Qualifier Form Attached <input checked="" type="checkbox"/>	Signature  Phone #: <u>386-362-2035</u>
MECHANICAL/ A/C _____	Print Name <u>Timothy Shatto</u> License #: <u>CAC 057875</u> Qualifier Form Attached <input checked="" type="checkbox"/>	Signature  Phone #: <u>386-496-8224</u>

Qualifier Forms cannot be submitted for any Specialty License.

Specialty License	License Number	Sub-Contractors Printed Name	Sub-Contractors Signature
MASON			
CONCRETE FINISHER			

F. S. 440.103 Building permits; identification of minimum premium policy.--Every employer shall, as a condition to applying for and receiving a building permit, show proof and certify to the permit issuer that it has secured compensation for its employees under this chapter as provided in ss. 440.10 and 440.38, and shall be presented each time the employer applies for a building permit.

Revised 10/30/2015



COLUMBIA COUNTY BUILDING DEPARTMENT
135 NE Hernando Ave, Suite B-21, Lake City, FL 32055
Phone: 386-758-1008 Fax: 386-758-2160

LICENSED QUALIFIER AUTHORIZATION

I, Timothy Shatto (license holder name), licensed qualifier
for Shatto Heat & Air (company name), do certify that

the below referenced person(s) listed on this form is/are contracted/hired by me, the license holder, or is/are employed by me directly or through an employee leasing arrangement; or, is an officer of the corporation; or, partner as defined in Florida Statutes Chapter 468, and the said person(s) is/are under my direct supervision and control and is/are authorized to purchase and sign permits; call for inspections and sign subcontractor verification forms on my behalf.

Printed Name of Person Authorized	Signature of Authorized Person
1. Bo Royals	1.
2. Dale Burd	2.
3.	3.
4.	4.
5.	5.

I, the license holder, realize that I am responsible for all permits purchased, and all work done under my license and fully responsible for compliance with all Florida Statutes, Codes, and Local Ordinances. I understand that the State and County Licensing Boards have the power and authority to discipline a license holder for violations committed by him/her, his/her agents, officers, or employees and that I have full responsibility for compliance with all statutes, codes and ordinances inherent in the privilege granted by issuance of such permits.

If at any time the person(s) you have authorized is/are no longer agents, employee(s), or officer(s), you must notify this department in writing of the changes and submit a new letter of authorization form, which will supersede all previous lists. Failure to do so may allow unauthorized persons to use your name and/or license number to obtain permits.

Timothy D. Shatto
Licensed Qualifiers Signature (Notarized)

CAC 057875
License Number

2/22/18
Date

NOTARY INFORMATION:

STATE OF: Florida COUNTY OF: Union

The above license holder, whose name is Timothy D Shatto,
personally appeared before me and is known by me or has produced identification
(type of I.D.) _____ on this 22 day of February, 2018.

Victoria K Palmer
NOTARY'S SIGNATURE

(Seal/Stamp)

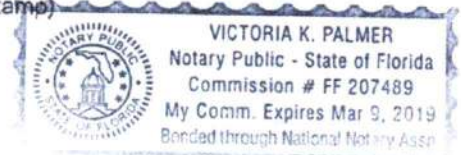



COLUMBIA COUNTY BUILDING DEPARTMENT
LETTER OF AUTHORIZATION TO SIGN FOR PERMITS
135 NE Hernando Ave, Suite B-21, Lake City, FL 32055
Phone 386-758-1008 Fax 386-758-2160

I, Dale Williams (license holder name), licensed qualifier
for Affordable Electric (company name), do certify that
the below referenced person(s) listed on this form is/are employed by me directly or through an
employee leasing arrangement; or, is an officer of the corporation; or, partner as defined in
Florida Statutes Chapter 468, and the said person(s) is/are under my direct supervision and
control and is/are authorized to purchase permits, call for inspections, and sign on my behalf

Printed Name of Person Authorized	Signature of Authorized Person
1. Dale Burd	1.
2.	2.
3.	3.
4.	4.
5.	5.

I, the license holder, realize that I am responsible for all permits purchased, and all work done
under my license and fully responsible for compliance with all Florida Statutes, Codes, and
Local Ordinances. I understand that the State and County Licensing Boards have the power and
authority to discipline a license holder for violations committed by him/her, his/her agents,
officers, or employees and that I have full responsibility for compliance with all statutes, codes
and ordinances inherent in the privilege granted by issuance of such permits

If at any time the person(s) you have authorized is/are no longer employee(s), or officer(s), you
must notify this department in writing of the changes and submit a new letter of authorization
form, which will supersede all previous lists. Failure to do so may allow unauthorized persons to
use your name and/or license number to obtain permits.

License Holders Signature (Notarized)

EC13007092 1-07-19
License Number Date

NOTARY INFORMATION:

STATE OF Florida COUNTY OF Columbia

The above license holder, whose name is James D. Williams
personally appeared before me and is known by me or has produced identification
(type of I.D.) on this 7th day of January 20 19

NOTARY'S SIGNATURE

(Seal/Stamp)

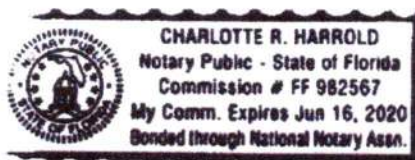

PERMIT NUMBER

PERMIT WORKSHEET

page 1 of 2

Installer Ernest Scott Johnson License # IH-1025249

Installer Mobile Phone # 352-494-8099

Address of home being installed 183 SW Broadway Circle
Lake City FL 32024

Manufacturer ScotB:IT Length x width 76X28

NOTE: If home is a single wide fill out one half of the blocking plan
If home is a triple or quad wide sketch in remainder of home

I understand Lateral Arm Systems cannot be used on any home (new or used) where the sidewall ties exceed 5 ft 4 in.

Installer's initials

Typical pier spacing

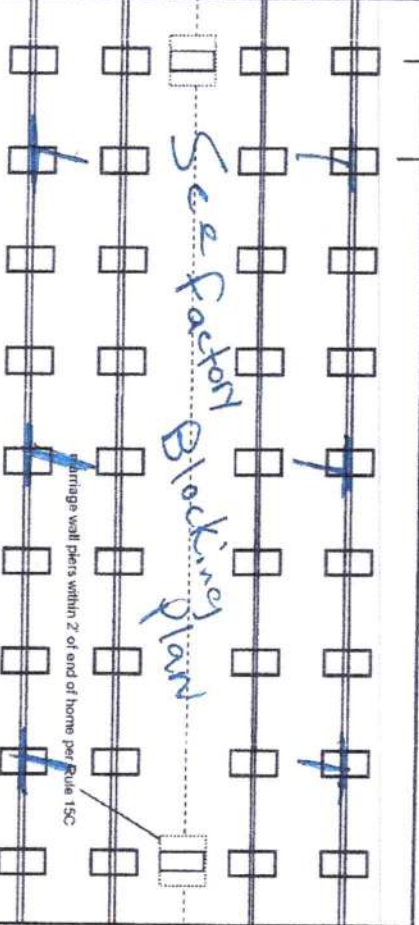
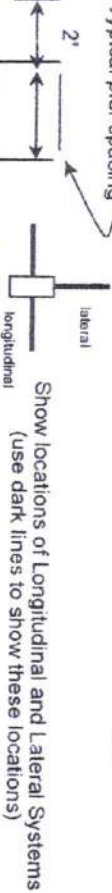

New Home ☒ Used Home ☐

Home installed to the Manufacturer's Installation Manual

Home is installed in accordance with Rule 15-C

Single wide ☐ Wind Zone II ☒ Wind Zone III ☐

Double wide ☐ Installation Decal # 858810

Triple/Quad ☐ Serial # SBHCH 12113914 MS

Roof System: ☒ Typical ☐ Hinged

PIER SPACING TABLE FOR USED HOMES

Load bearing capacity (sq in)	16" x 16" (256)	18 1/2" x 18 (342)	20" x 20" (400)	22" x 22" (484)	24" x 24" (576)	26" x 26" (676)
1000 psf	3'	4'	5'	6'	7'	8'
1500 psf	4'	6'	7'	8'	9'	10'
2000 psf	6'	8'	9'	10'	11'	12'
2500 psf	7'	9'	10'	11'	12'	13'
3000 psf	8'	10'	11'	12'	13'	14'
3500 psf	8'	10'	11'	12'	13'	14'

* Interpolated from Rule 15C-1 pier spacing table.

PIER PAD SIZES

I-beam pier pad size 23X31 6.6
Perimeter pier pad size Oliver 105.11 or 16X18
Other pier pad sizes (required by the mfg.) _____

POPULAR PAD SIZES

Pad Size	Sq In
16 x 16	256
16 x 18	288
18.5 x 18.5	342
16 x 22.5	360
17 x 22	374
13 1/4 x 26 1/4	348
20 x 20	400
17 3/16 x 25 3/16	441
17 1/2 x 25 1/2	446
24 x 24	576
26 x 26	676

Draw the approximate locations of marriage wall openings 4 foot or greater. Use this symbol to show the piers.

List all marriage wall openings greater than 4 foot and their pier pad sizes below.

Opening _____ Pier pad size _____

ANCHORS

4 ft _____ 5 ft _____

FRAME TIES

within 2' of end of home spaced at 5' 4" oc

TIEDOWN COMPONENTS

OTHER TIES

Longitudinal Stabilizing Device (LSD)

Manufacturer _____

Longitudinal Stabilizing Device w/ Lateral Arms

Manufacturer _____

Number _____

Longitudinal Marriage wall

Shearwall

Oliver 105.11

PERMIT NUMBER

PERMIT WORKSHEET

page 2 of 2

POCKET PENETROMETER TEST

The pocket penetrometer tests are rounded down to _____ psf or check here to declare 1000 lb. soil _____ without testing.

X 1000 X 1000 X 1000

POCKET PENETROMETER TESTING METHOD

1. Test the perimeter of the home at 6 locations.
2. Take the reading at the depth of the footer.
3. Using 500 lb. increments, take the lowest reading and round down to that increment.

X 1000 X 1000 X 1000

TORQUE PROBE TEST

The results of the torque probe test is _____ inch pounds or check here if you are declaring 5' anchors without testing _____. A test showing 275 inch pounds or less will require 5 foot anchors.

Note: A state approved lateral arm system is being used and 4 ft. anchors are allowed at the sidewall locations. I understand 5 ft anchors are required at all centerline tie points where the torque test reading is 275 or less and where the mobile home manufacturer may requires anchors with 4000 lb holding capacity.

Installer's initials

ALL TESTS MUST BE PERFORMED BY A LICENSED INSTALLER

Installer Name

Ernest S Johnson

Date Tested

Assumed Oliver 11/01/21

Uses 485 foot anchors Both

Electrical

Connect electrical conductors between multi-wide units, but not to the main power source. This includes the bonding wire between multi-wide units. Pg. _____

Plumbing

Connect all sewer drains to an existing sewer tap or septic tank. Pg. _____

Connect all potable water supply piping to an existing water meter, water tap, or other independent water supply systems. Pg. _____

Site Preparation

Debris and organic material removed _____
Water drainage: Natural _____ Swale _____

Pad _____

Other _____

Fastening multi wide units

Floor: Type Fastener: 1995 Length: 74 Spacing: 20
Walls: Type Fastener: 1995 Length: 74 Spacing: 10
Roof: Type Fastener: 1995 Length: 74 Spacing: 20

For used homes a min. 30 gauge, 8" wide, galvanized metal strip will be centered over the peak of the roof and fastened with galv. roofing nails at 2" on center on both sides of the centerline.

Gasket (weatherproofing requirement)

I understand a properly installed gasket is a requirement of all new and used homes and that condensation, mold, mildew and buckled marriage walls are a result of a poorly installed or no gasket being installed. I understand a strip of tape will not serve as a gasket.

Installer's initials

Installed:

Type gasket Pg. R11

Between Floors Yes _____

Between Walls Yes _____

Bottom of ridgebeam Yes _____

Weatherproofing

The bottomboard will be repaired and/or taped. Yes _____ Pg. _____

Siding on units is installed to manufacturer's specifications. Yes _____ Pg. _____

Fireplace chimney installed so as not to allow intrusion of rain water. Yes _____

Miscellaneous

Skirting to be installed. Yes _____ No _____

Dryer vent installed outside of skirting. Yes _____ N/A _____

Range downflow vent installed outside of skirting. Yes _____ N/A _____

Drain lines supported at 4 foot intervals. Yes _____

Electrical crossovers protected. Yes _____

Other: _____

Installer verifies all information given with this permit worksheet is accurate and true based on the manufacturer's installation instructions and or Rule 15C-1 & 2

Installer Signature

Ernest S Johnson Date 11/22/21

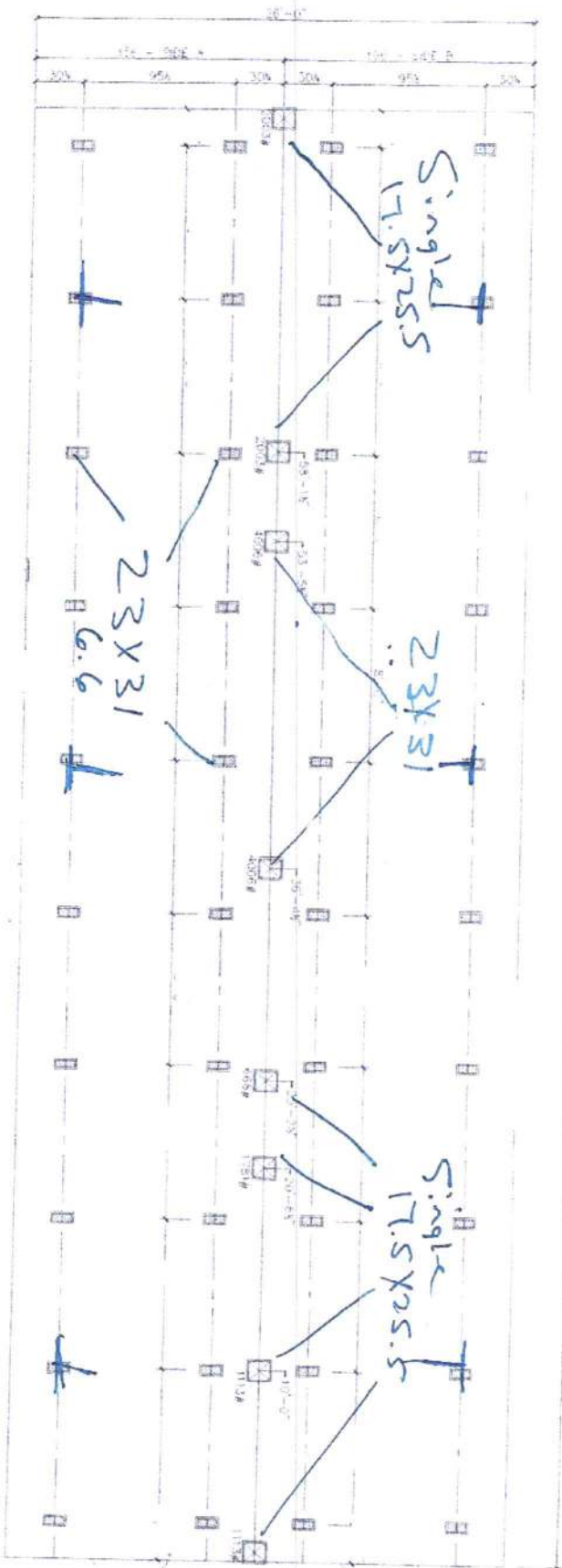

☐ HARBOR LIGHT PREMIUM SUPERIOR PIPE/TIP
☐ SUPERIOR PIPE/TIP

CONSTRUCTION NOTES:

- 1. VERIFY EXISTING FLOOR DECK CONDITION AND LOAD AND IS TO BE USED IN CONNECTION WITH THE INSTALLATION METHOD AND ITS SUPPLEMENTS.
- 2. FLOORING AND SHORING SHALL BE INSTALLED AND TYPICAL MAY VARY BASED ON LOCAL CODE, SOIL CONDITION, ETC.
- 3. EXISTING AND REMOVED AT SOURCE TOWNS, SEE INSTALLATION MANUAL FOR REQUIREMENTS.

DATE:	4-11-2019	UNIT SPECIFICATIONS:	DRAWING/MODEL NUMBER:
VERSION:	N	TOTAL:	1,976 ft ²
REFERENCE:	M035	LIVING SPACE:	1,976 ft ²
		PORCH:	0 ft ²
		LEGEND EXPRESS	28' X 90'
			4 or 5 BEDROOM / 2 or 3 BATH
			2876035LGX

ScotBilt
HOMES, INC.

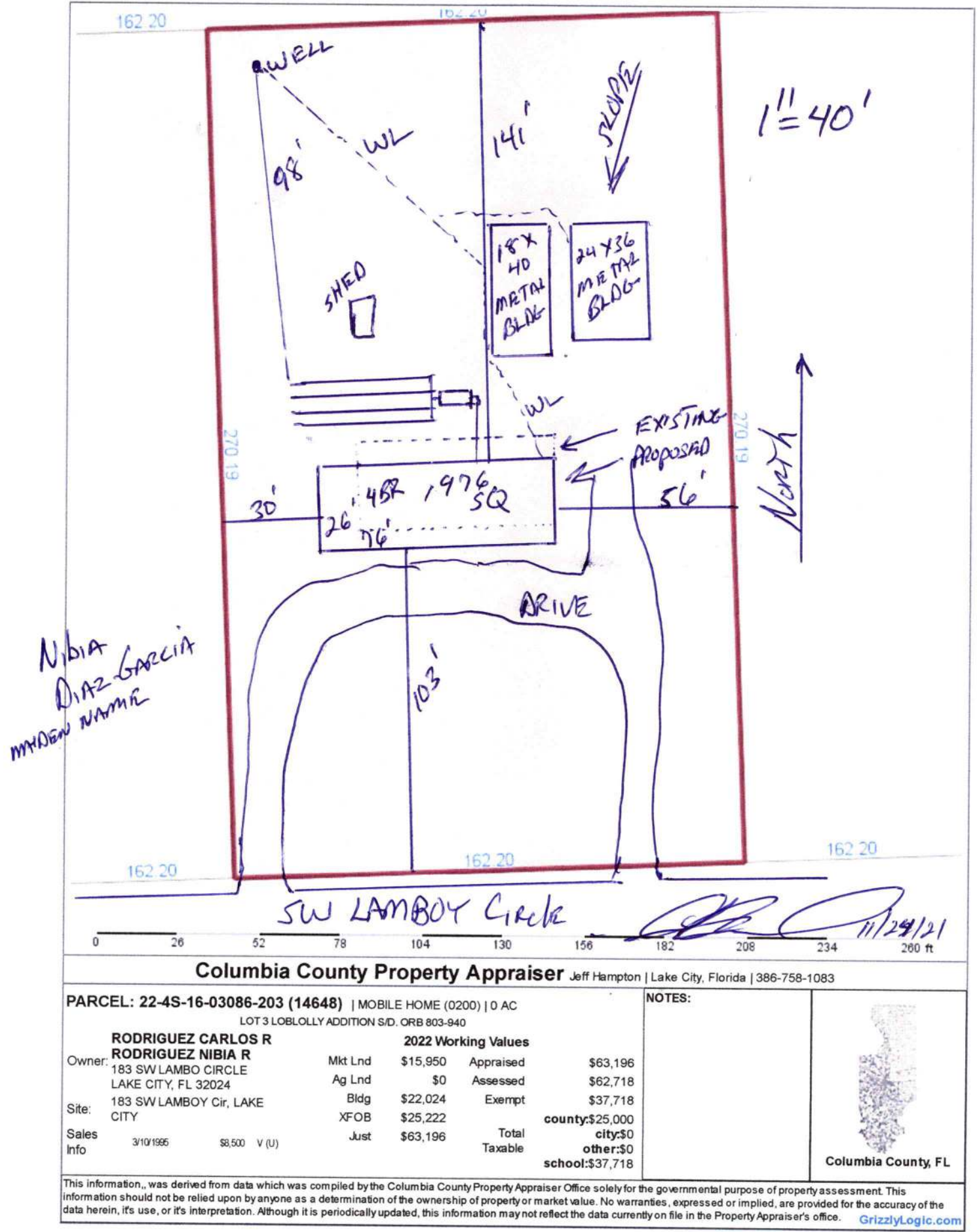

OPTION
CLAMOUR
HATH
C
V / 48x72
WALK-IN
SHOWER

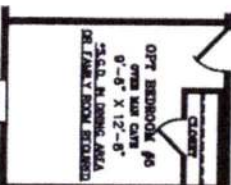
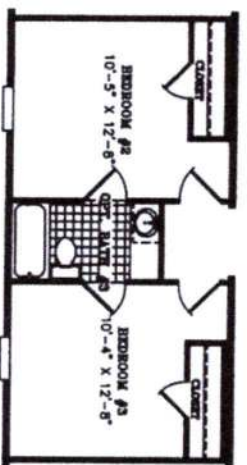
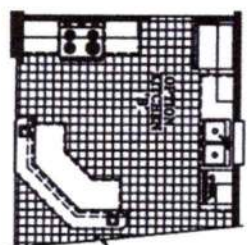
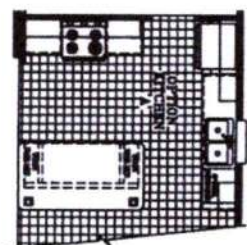
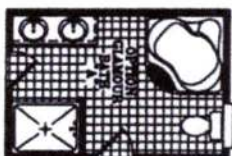
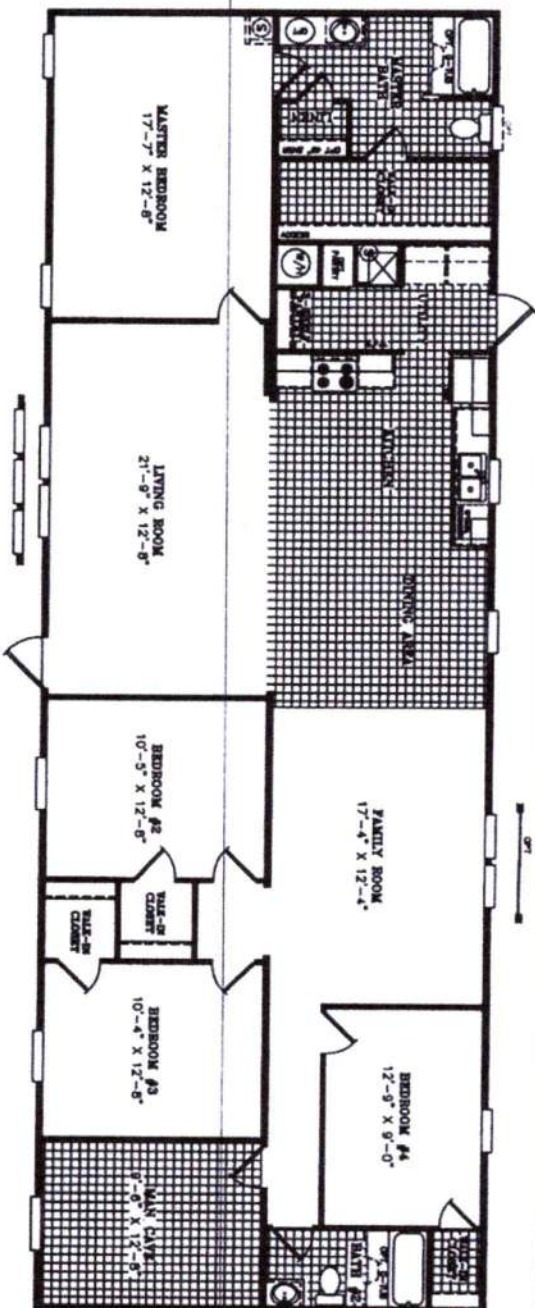

OUT END/3RD BEDROOM W/O MANCAVE

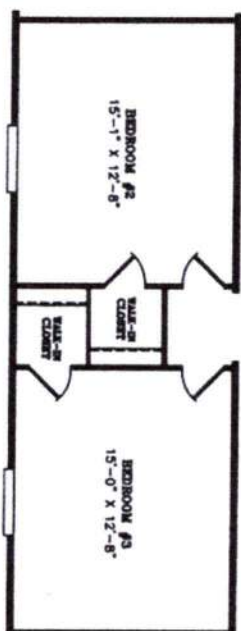
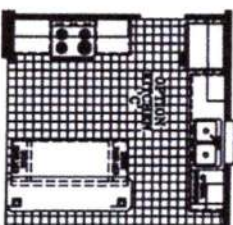

OPT LAYOUT W/ OPT 3rd BATH W/O MANCAVE

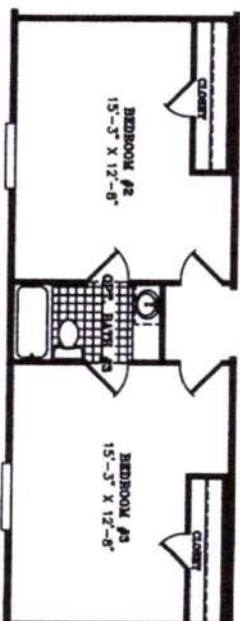

HINGED ROOF NOT AVAILABLE IN W23

DATE:	12/09/2013		
VERSION	N		
REFERENCE:	M035		
AREA		TOTAL:	1,976 ft ²
	LIVING SPACE:	1,976 ft ²	
	PORCH:	0 ft ²	
LEGEND EXPRESS 28' X 80' 4 or 5 BEDROOM / 2 or 3 BATH		UNIT SPECIFICATIONS:	
2876035LGX		DRAWING/MODEL NUMBER:	
			

ScotBilt

HOMES, INC.

Address Assignment and Maintenance Document

To maintain the county wide Addressing Policy you must make application for a 9-1-1 Address at the time you apply for a building permit. The established standards for addressing and posting numbers to all principal buildings, dwellings, businesses and industries are contained in Columbia County Ordinance 2001-9. The addressing system is to enable Emergency Services Agencies to locate you in an emergency, and to assist the United States Postal Service and the public in the timely and efficient provision of services to residents and businesses of Columbia County

Date/Time Issued: **6/22/2020 2:44:20 PM**

Address: **183 SW LAMBOY CIR**

City: **LAKE CITY**

State: **FL**

Zip Code **32024**

Parcel ID **22-4S-16-03086-203**

REMARKS: **This address is a verified address in the county's addressing system.**

Verification ID: da53d32a-8150-4c17-b9ce-22eb0360c704

NOTICE: THIS ADDRESS WAS ISSUED BASED ON LOCATION AND ACCESS INFORMATION RECEIVED FROM THE REQUESTER. SHOULD, AT A LATER DATE, THE LOCATION AND/OR ACCESS INFORMATION BE FOUND TO BE IN ERROR OR CHANGED, THIS ADDRESS IS SUBJECT TO CHANGE.

Address Issued By: **GIS Specialist**

Columbia County GIS/911 Addressing Coordinator

Columbia County
Department of Information Technology
135 NE Hernando Ave. Lake City, FL 32055
Telephone 386-719-1456