

DATE 11/03/2010

Columbia County Building Permit
This Permit Must Be Prominently Posted on Premises During Construction

PERMIT
000028978

APPLICANT RICHARD ENNISS PHONE 904.509.0262
ADDRESS 650 TALLEYRAND AVENUE JACKSONVILLE FL 32202
OWNER G.W. HUNTER PHONE 386.752.0777
ADDRESS 4008 US HWY 90-W LAKE CITY FL 32055
CONTRACTOR KEVIN CORMIER PHONE 904.693.3200
LOCATION OF PROPERTY 90-W TO UNDER I-75.....APPROX. 1 MILE TO JOB SITE ON L.

TYPE DEVELOPMENT COMM. FUEL SYSTEM ESTIMATED COST OF CONSTRUCTION 80000.00
HEATED FLOOR AREA TOTAL AREA HEIGHT STORIES
FOUNDATION WALLS ROOF PITCH FLOOR
LAND USE & ZONING CHI MAX. HEIGHT
Minimum Set Back Requirements: STREET-FRONT REAR SIDE
NO. EX.D.U. FLOOD ZONE DEVELOPMENT PERMIT NO.

PARCEL ID 34-3S-16-02491-003 SUBDIVISION
LOT BLOCK PHASE UNIT TOTAL ACRES 0.43

PCC1256881
Culvert Permit No. Culvert Waiver Contractor's License Number Applicant/Owner/Contractor
EXISTING-FDOT P10-407 BLK TC N
Driveway Connection Septic Tank Number LU & Zoning checked by Approved for Issuance New Resident



COMMENTS: NOC ON FILE. UNDER 1 ACRE...NO SDP REQUIRED.

Check # or Cash 90114046

FOR BUILDING & ZONING DEPARTMENT ONLY

(footer/Slab)

Temporary Power Foundation Monolithic
 date/app. by date/app. by date/app. by
Under slab rough-in plumbing Slab Sheathing/Nailing
 date/app. by date/app. by date/app. by
Framing Insulation
 date/app. by date/app. by
Rough-in plumbing above slab and below wood floor Electrical rough-in
 date/app. by date/app. by
Heat & Air Duct Peri. beam (Lintel) Pool
 date/app. by date/app. by date/app. by
Permanent power C.O. Final Culvert
 date/app. by date/app. by date/app. by
Pump pole Utility Pole M/H tie downs, blocking, electricity and plumbing
 date/app. by date/app. by date/app. by
Reconnection RV Re-roof
 date/app. by date/app. by date/app. by

BUILDING PERMIT FEE \$ 400.00 CERTIFICATION FEE \$ 0.00 SURCHARGE FEE \$ 0.00
MISC. FEES \$ 0.00 ZONING CERT. FEE \$ 50.00 FIRE FEE \$ 0.00 WASTE FEE \$
FLOOD DEVELOPMENT FEE \$ FLOOD ZONE FEE \$ CULVERT FEE \$ **TOTAL FEE** 450.00
INSPECTORS OFFICE  CLERKS OFFICE 

NOTICE: IN ADDITION TO THE REQUIREMENTS OF THIS PERMIT, THERE MAY BE ADDITIONAL RESTRICTIONS APPLICABLE TO THIS PROPERTY THAT MAY BE FOUND IN THE PUBLIC RECORDS OF THIS COUNTY. AND THERE MAY BE ADDITIONAL PERMITS REQUIRED FROM OTHER GOVERNMENTAL ENTITIES SUCH AS WATER MANAGEMENT DISTRICTS, STATE AGENCIES, OR FEDERAL AGENCIES.

"WARNING TO OWNER: YOUR FAILURE TO RECORD A NOTICE OF COMMENCEMENT MAY RESULT IN YOUR PAYING TWICE FOR IMPROVEMENTS TO YOUR PROPERTY. IF YOU INTEND TO OBTAIN FINANCING, CONSULT WITH YOUR LENDER OR AN ATTORNEY BEFORE RECORDING YOUR NOTICE OF COMMENCEMENT."

EVERY PERMIT ISSUED SHALL BECOME INVALID UNLESS THE WORK AUTHORIZED BY SUCH PERMIT IS COMMENCED WITHIN 180 DAYS AFTER ITS ISSUANCE, OR IF THE WORK AUTHORIZED BY SUCH PERMIT IS SUSPENDED OR ABANDONED FOR A PERIOD OF 180 DAYS AFTER THE TIME THE WORK IS COMMENCED. A VALID PERMIT RECIEVES AN APPROVED INSPECTION EVERY 180 DAYS. WORK SHALL BE CONSIDERED NOT SUSPENDED, ABANDONED OR INVALID WHEN THE PERMIT HAS RECIEVED AN APPROVED INSPECTION WITHIN 180 DAYS OT THE PREVIOUS INSPECTION.

The Issuance of this Permit Does Not Waive Compliance by Permittee with Deed Restrictions.

Columbia County Building Permit Application

(NOT Removing any Tanks.)

For Office Use Only Application # 1010-51 Date Received 10/27/10 By LH Permit # 28978
 Zoning Official BLK Date 03.11.10 Flood Zone N/A FEMA Map # N/A Zoning CHI
 Land Use Hwy, Tank Elevation N/A MFE N/A River N/A Plans Examiner TC Date 11-1-10
 Comments Under 1 acre No SDP required
☒ NOC ☒ EH ☒ Deed or PA ☒ Site Plan ☒ State Road Info ☐ Parent Parcel # VF form Elec. Out
☐ Dev Permit # ☐ In Floodway ☒ Letter of Authorization from Contractor App Fee Paid
☐ Unincorporated area ☐ Incorporated area ☐ Town of Fort White ☐ Town of Fort White Compliance letter

Septic Permit No. P10-407 Kevin Cormier Fax 904-786-8441
 Name Authorized Person Signing Permit Richard Ennis Phone 904-509-0262
 Address 650 TALLEY RAND AV JACKSONVILLE, FLORIDA 32202
 Owners Name G.W. HUNTER, INC. Phone 386-752-0777
 911 Address 4008 US HWY 90 WEST LAKE CITY FLORIDA 32056-0958
 Contractors Name K.C. PETROLEUM, INC - Kevin Cormier Phone 904-693-3200
 Address 650 TALLEY RAND AV JACKSONVILLE, FLORIDA 32202
 Fee Simple Owner Name & Address N/A
 Bonding Co. Name & Address N/A
 Architect/Engineer Name & Address N/A
 Mortgage Lenders Name & Address N/A

Circle the correct power company - FL Power & Light - Clay Elec. - Suwannee Valley Elec. - Progress Energy

Property ID Number 34-35-16-02491-003 Estimated Cost of Construction \$80,000.00

Subdivision Name _____ Lot _____ Block _____ Unit _____ Phase _____

Driving Directions TRAVEL WEST ON US HWY 90, GO UNDER I-75 APPROXIMATELY 1 MILE TO JOB SITE ON LEFT

Number of Existing Dwellings on Property 0

Construction of COMMERCIAL FUEL SYSTEM Total Acreage .43 Lot Size _____

Do you need a - Culvert Permit or Culvert Waiver or Have an Existing Drive Total Building Height _____

Actual Distance of Structure from Property Lines - Front 83' From property appraiser's website Side 59' US 90 Side 54' Side 38' Front

Number of Stories _____ Heated Floor Area _____ Total Floor Area _____ Roof Pitch _____

Application is hereby made to obtain a permit to do work and installations as indicated. I certify that no work or installation has commenced prior to the issuance of a permit and that all work be performed to meet the standards of all laws regulating construction in this jurisdiction.

- JW called - & spoke w/ Richard 11.3.10,

\$450.00

WARNING TO OWNER: YOUR FAILURE TO RECORD A NOTICE OF COMMENCEMENT MAY RESULT IN YOU PAYING TWICE FOR IMPROVEMENTS TO YOUR PROPERTY. A NOTICE OF COMMENCEMENT MUST BE RECORDED AND POSTED ON THE JOB SITE BEFORE THE FIRST INSPECTION. IF YOU INTEND TO OBTAIN FINANCING, CONSULT WITH YOUR LENDER OR ATTORNEY BEFORE RECORDING YOUR NOTICE OF COMMENCEMENT.

FLORIDA'S CONSTRUCTION LIEN LAW: Protect Yourself and Your Investment

According to Florida Law, those who work on your property or provide materials, and are not paid-in-full, have a right to enforce their claim for payment against your property. This claim is known as a construction lien. If your contractor fails to pay subcontractors or material suppliers or neglects to make other legally required payments, the people who are owed money may look to your property for payment, even if you have paid your contractor in full. This means if a lien is filed against your property, it could be sold against your will to pay for labor, materials or other services which your contractor may have failed to pay.

NOTICE OF RESPONSIBILITY TO BUILDING PERMITEE:

YOU ARE HEREBY NOTIFIED as the recipient of a building permit from Columbia County, Florida, you will be held responsible to the County for any damage to sidewalks and/or road curbs and gutters, concrete features and structures, together with damage to drainage facilities, removal of sod, major changes to lot grades that result in ponding of water, or other damage to roadway and other public infrastructure facilities caused by you or your contractor, subcontractors, agents or representatives in the construction and/or improvement of the building and lot for which this permit is issued. No certificate of occupancy will be issued until all corrective work to these public infrastructures and facilities has been corrected.

OWNERS CERTIFICATION: I hereby certify that all the foregoing information is accurate and all work will be done in compliance with all applicable laws and regulating construction and zoning. I further understand the above written responsibilities in Columbia County for obtaining this Building Permit.

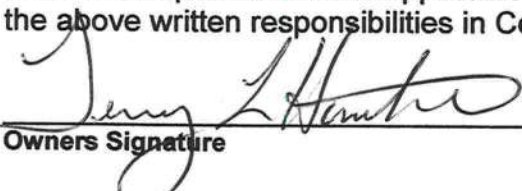
Owners Signature

CONTRACTORS AFFIDAVIT: By my signature I understand and agree that I have informed and provided this written statement to the owner of all the above written responsibilities in Columbia County for obtaining this Building Permit.

Contractor's Signature (Permitee)

Contractor's License Number

Columbia County

Competency Card Number

CBC1257753
PCC1256881

Affirmed under penalty of perjury to by the Contractor and subscribed before me this 26th day of October 2010

Personally known ☒ or Produced Identification ☐

State of Florida Notary Signature (For the Contractor)

SEAL:

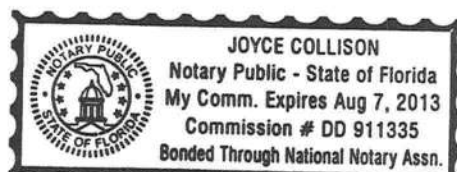

NOTICE OF COMMENCEMENT FORM
COLUMBIA COUNTY, FLORIDA

***THIS DOCUMENT MUST BE RECORDED AT THE COUNTY
CLERKS OFFICE BEFORE YOUR FIRST INSPECTION.***

THE UNDERSIGNED hereby gives notice that improvement will be made to certain real property, and in accordance with Chapter 713, Florida Statutes, the following information is provided in this Notice of Commencement.

Tax Parcel ID Number 34-35-16-02491-003

1. Description of property: (legal description of the property and street address or 911 address)

4008 West US 90 Hunter # 289

Inst: 201012017451 Date: 10/27/2010 Time: 11:24 AM
DC, P. DeWitt Cason, Columbia County Page 1 of 1 B: 1203 P: 2374

2. General description of improvement: INSTALLATION OF (1) 16,000 GALLON UST WITH ASSOCIATED PIPING, ELECTRICAL AND CONCRETE WORK

3. Owner Name & Address G.W. Hunter, INC 1130 US 90 West,
Lake City FL 32055 Interest in Property 100%

4. Name & Address of Fee Simple Owner (if other than owner): N/A

5. Contractor Name K.C. PETROLEUM, INC Phone Number 904-693-3200
Address 650 TALLEYRAND AV JACKSONVILLE, FLORIDA 32202

6. Surety Holders Name N/A Phone Number _____

Address _____

Amount of Bond N/A

7. Lender Name N/A Phone Number _____

Address _____

8. Persons within the State of Florida designated by the Owner upon whom notices or other documents may be served as provided by section 718.13 (1)(a) 7; Florida Statutes:

Name N/A Phone Number _____

Address _____

9. In addition to himself/herself the owner designates _____ of
_____ to receive a copy of the Lienor's Notice as provided in Section 713.13 (1) -
(a) 7. Phone Number of the designee _____

10. Expiration date of the Notice of Commencement (the expiration date is 1 (one) year from the date of recording,
(Unless a different date is specified) _____

NOTICE AS PER CHAPTER 713, Florida Statutes:

The owner must sign the notice of commencement and no one else may be permitted to sign in his/her stead.

[Signature]
Signature of Owner

[Signature] sworn to (or affirmed) and subscribed before
day of October 27th, 20 10
NOTARY STAMP SEAL
#DD 911152
Bonded thru
They Main Insurance
PUBLIC STATE OF FLORIDA
[Signature]
Signature of Notary

Columbia County Property Appraiser

DB Last Updated: 10/14/2010

2009 Tax Roll Year

Tax Collector

Tax Estimator

Property Card

Parcel List Generator

Interactive GIS Map

Print

Parcel: 34-3S-16-02491-003

<< Next Lower Parcel

Next Higher Parcel >>

Search Result: 1 of 1

Owner & Property Info

Owner's Name	G W HUNTER INC		
Mailing Address	P O BOX 958 LAKE CITY, FL 32056		
Site Address			
Use Desc. (code)	MISC COMME (001001)		
Tax District	2 (County)	Neighborhood	34316
Land Area	0.430 ACRES	Market Area	06
Description	NOTE: This description is not to be used as the Legal Description for this parcel in any legal transaction.		
COMM INTERS W LINE OF SW1/4 OF SE1/4 & N R/W CR-252, RUN E 830.10 FT FOR POB, CONT E 125 FT, NW 171.57 FT TO S R/W US-90, W ALONG R/W 90.38 FT, S 205.24 FT TO POB. ORB 596-103 THRU 106, 673-403, 801-764,			

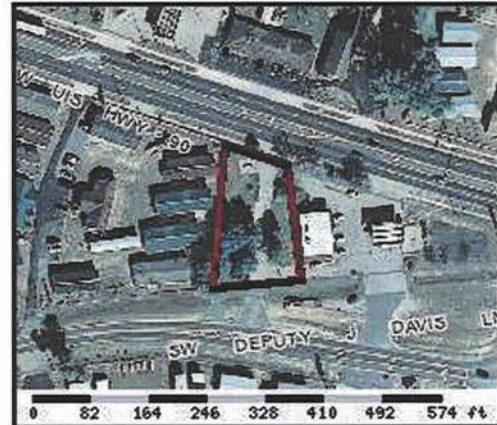

Property & Assessment Values

2009 Certified Values		
Mkt Land Value	cnt: (0)	\$164,832.00
Ag Land Value	cnt: (1)	\$0.00
Building Value	cnt: (0)	\$0.00
XFOB Value	cnt: (2)	\$5,283.00
Total Appraised Value		\$170,115.00
Just Value		\$170,115.00
Class Value		\$0.00
Assessed Value		\$170,115.00
Exempt Value		\$0.00
Total Taxable Value	Cnty: \$170,115 Other: \$170,115 Schl: \$170,115	

2010 Working Values

NOTE:
2010 Working Values are NOT certified values and therefore are subject to change before being finalized for ad valorem assessment purposes.

[Show Working Values](#)

Sales History

[Show Similar Sales within 1/2 mile](#)

Sale Date	OR Book/Page	OR Code	Vacant / Improved	Qualified Sale	Sale RCode	Sale Price
6/15/1994	801/764	WD	I	U	03	\$67,000.00

Building Characteristics

Bldg Item	Bldg Desc	Year Blt	Ext. Walls	Heated S.F.	Actual S.F.	Bldg Value
NONE						

Extra Features & Out Buildings

Code	Desc	Year Blt	Value	Units	Dims	Condition (% Good)
0166	CONC,PAVMT	0	\$2,448.00	0001800.000	30 x 60 x 0	AP (020.00)
0260	PAVEMENT-A	0	\$2,835.00	0003150.000	0 x 0 x 0	(000.00)

Land Breakdown

Lnd Code	Desc	Units	Adjustments	Eff Rate	Lnd Value
001001	MISC COMME (MKT)	18731 SF - (0000000.430AC)	1.00/1.00/1.00/1.10	\$8.25	\$154,530.00

OCT-29-2010 09:54 From:

To: 7864187

SUBCONTRACTOR VERIFICATION FORM

Permit 28978
 APPLICATION NUMBER 28978 CONTRACTOR K.C. Petroleum Inc PHONE (904) 693-3200
 THIS FORM MUST BE SUBMITTED PRIOR TO THE ISSUANCE OF A PERMIT

In Columbia County one permit will cover all trades doing work at the permitted site. It is **REQUIRED** that we have records of the subcontractors who actually did the trade specific work under the permit. Per Florida Statute 440 and Ordinance 89-6, a contractor shall require all subcontractors to provide evidence of workers' compensation or exemption, general liability insurance and a valid Certificate of Competency license in Columbia County.

Any changes, the permitted contractor is responsible for the corrected form being submitted to this office prior to the start of that subcontractor beginning any work. Violations will result in stop work orders and/or fines.

ELECTRICAL 976	Print Name <u>Stephen Brannen</u> License #: <u>EC0000674</u>	Signature <u>[Signature]</u> Phone #: <u>904 286 0787</u>
MECHANICAL/ A/C	Print Name _____ License #: _____	Signature _____ Phone #: _____
PLUMBING/ GAS	Print Name _____ License #: _____	Signature _____ Phone #: _____
ROOFING	Print Name _____ License #: _____	Signature _____ Phone #: _____
SHEET METAL	Print Name _____ License #: _____	Signature _____ Phone #: _____
FIRE SYSTEM/ SPRINKLER	Print Name _____ License #: _____	Signature _____ Phone #: _____
SOLAR	Print Name _____ License #: _____	Signature _____ Phone #: _____

Specialty License	License Number	Sub Contractor Printed Name	Sub Contractor Signature
MASON			
CONCRETE FINISHER			
FRAMING			
INSULATION			
STUCCO			
DRYWALL			
PLASTER			
CABINET INSTALLER			
PAINTING			
ACOUSTICAL CEILING			
GLASS			
CERAMIC TILE			
FLOOR COVERING			
ALUM/VINYL SIDING			
GARAGE DOOR			
METAL BLDG ERECTOR			

F. S. 440.103 Building permits; identification of minimum premium policy.--Every employer shall, as a condition to applying for and receiving a building permit, show proof and certify to the permit issuer that it has secured compensation for its employees under this chapter as provided in ss. 440.10 and 440.38, and shall be presented each time the employer applies for a building permit.

Contractor Form; Subcontractor form: 6/09

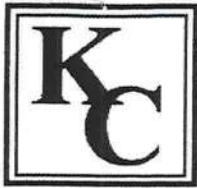

K.C. Petroleum, Inc.

P.O. Box 60742
Jacksonville, FL 32236
(904) 693-3200
(904) 786-8441

CBC-1257753 PCC-1256881

Date: 07/26/10

John Hunter
GW HUNTER INC.
PO BOX 958
LAKECITY, FL
32056-0958

Job #: 607120
Hunter #299 Fleet Site UG
US 90 West
LAKECITY, FL



K.C. Petroleum is pleased to provide the following proposal on the above referenced project:

COMBINED MATERIALS & EQUIPMENT

Manufacturer	Description	Quantity	Unit
	Signs & Decals	1.00	LS
	OPW 70S-0075 - 1.5" Vertical Check Valve	2.00	EA
	PCI E148CM - Epoxy Kit	2.00	EA
	PCI PF402715W - Tank Mounted Select Disp. Sump	2.00	EA
	SVA-600 - Shear Mounting Bracket	2.00	EA

FIBERGLASS PIPING & FITTINGS

Smith Fibercast	2" RED THREAD IIA Primary	25.00	LF
Smith Fibercast	2" 90deg Primary Elbow RED THREAD	6.00	EA
Smith Fibercast	2" 45deg Primary Elbow RED THREAD	2.00	EA
Smith Fibercast	2" Bell x Female Threaded Adapter RED THREAD	4.00	EA
Smith Fibercast	DS-8000 Series (8014) Adhesive 5.5oz. ea.	3.00	EA

METAL PIPING & FITTINGS

Crown Pipe	4" Std Galv T & C Pipe	21.00	FT
Crown Pipe	2" Std Galv T & C Pipe	42.00	FT
Crown Pipe	1 1/2" Std Galv T & C Pipe	21.00	FT
Crown Pipe	2" 90° Std Galv Mall	4.00	EA
Crown Pipe	4" x 1.5" DT Bushing Std Blk Mall	2.00	EA
Crown Pipe	1 1/2" 150° Union Std Blk Mall	2.00	EA
Crown Pipe	Pipe & Fittings Misc.	1.00	LS

FLEXIBLE PIPING & FITTINGS

OPW	Urethane Sealant	2.00	EA
OPW	EBF-0751 - Electrical Entry Fitting	6.00	EA

SERVICE STATION PRODUCTS

OPW	23-0033 - 2" Vent Cap	2.00	EA
OPW	11BP-8400 - 3/4" Unlead Nozzle w/ FillGard	2.00	EA
OPW	11B-8100 - 3.4" Leaded Nozzle w/ FillGard	2.00	EA
OPW	45-5060 - 3/4" HOSE SWIVEL	4.00	EA
OPW	66-0075 - 3/4" B'Away Valve w/9" LG Hose	4.00	EA

Job #: 607120 Hunter #299 Fleet Site UG

Proposal, Page #: 2

Date: 07/26/10

Pemco	Hose Retriever (360)	4.00	EA
Pemco	Hose Retriever (360HB)	4.00	EA

FLEX CONNECTORS & SHEAR VALVES

OPW	FCW15-SWM18 - 1.5" x 18" Flex Hose	2.00	EA
Flex-ing, Inc.	3/4"x12' FLXSW201200	4.00	EA

MANHOLES & COVERS

OPW	104A-1800 - 18" Manhole	5.00	EA
-----	-------------------------	------	----

OVERFILL PROTECTION

Emco Wheaton	A1100056SP - Overfill Drop Tube w/ C&A	2.00	EA
Emco Wheaton	A1004EVR-210S - Double-wall Spill Manhole	2.00	EA
OPW	233-4432 - Vent Extractor Assembly	2.00	EA

ISLAND FORMS/BUMPERS

Crown Pipe	4" Sch. 40 Pipe Guard	8.00	EA.
PEMCO	4' X 12' X 13" STRAIGHT ISLAND FORM	2.00	EA

DISPENSING EQUIPMENT & CONSOLE

Dresser Wayne	Select 3/G7207P - Single Product/Dual Hose Pump	2.00	EA
Veeder Root	848590-521 - TLS-300C Tank Monitor w/ Printer	1.00	EA
Veeder Root	331398-001 - Communication Module	1.00	EA
Veeder Root	846390-109 - 10' In-Tank Probe	2.00	EA
Veeder Root	846400-000 - In-Tank Probe Installation Kit (Gas)	1.00	EA
Veeder Root	846400-001 - In-Tank Probe Installation Kit (Diesel)	1.00	EA
Veeder Root	312020-952 - 4" Probe Riser Cap & Ring Kit	2.00	EA
Veeder Root	330020-282 - Probe Riser Cap	2.00	EA
Veeder Root	794380-208 - Sump Sensor	2.00	EA
Veeder Root	794380-209 - Interstitial Sensor	1.00	EA
Veeder Root	312020-928 - 2" Interstitial Riser Cap & Adaptor Kit	1.00	EA
	Freight	1.00	LS

SCOPE OF WORK

Provide uncertified drawings for permitting. (Owner to supply a site survey for engineering)

Apply for permitting with local authorities.

Remove and dispose of a 45' of the existing concrete drive area (Approx. 1,080 sq. ft.) for the new fuel installation.

Install (1) 16,000 gallon (Compartmentalized) owner furnished underground storage tank with canopy foundations attached to tank, back-filling using the existing excavated soil material.

Furnish and install tank risers with surface grade level manholes for the fills and probes, vent extractors, dispenser sumps and check valves.

Provide the electrical conduit and wiring for the tanks, dispensers, canopy and tank monitor system from the electrical pole by others.

Furnish and install (2) Wayne Select 3/G7207P twin hose standard volume suction pumping units with pulse out-put and (1) 2-tank monitoring system with probes and sensors.

Furnish, place and finish a 1,080 sq ft x 8" thick square feet for the drive area using 3,500 psi fiber-mesh reinforced concrete mix.

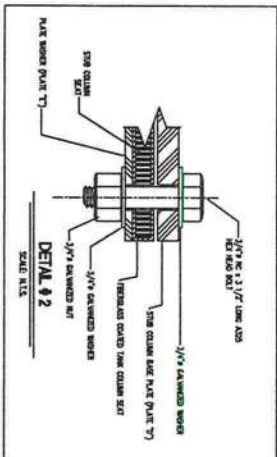
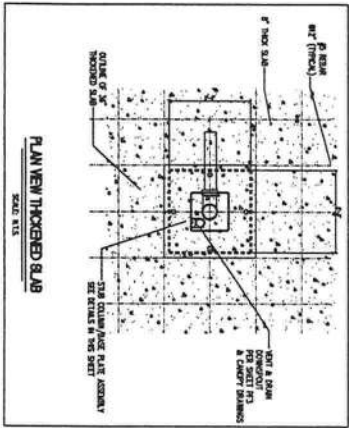
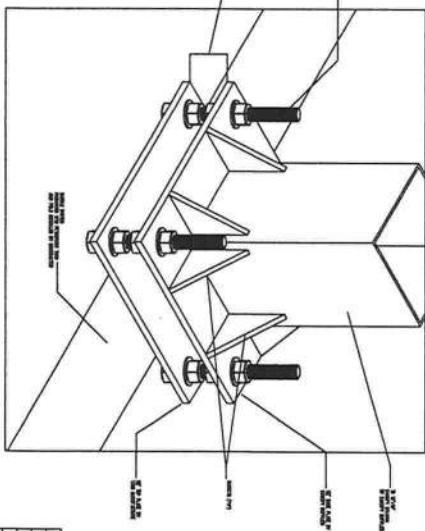
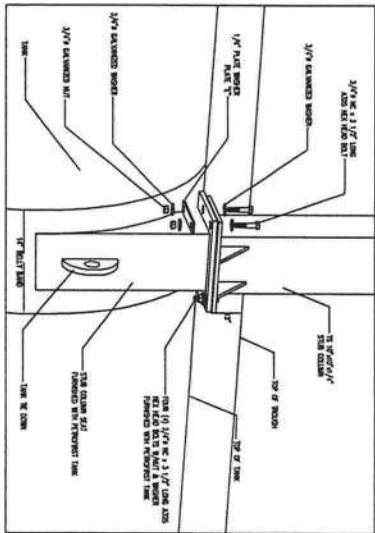
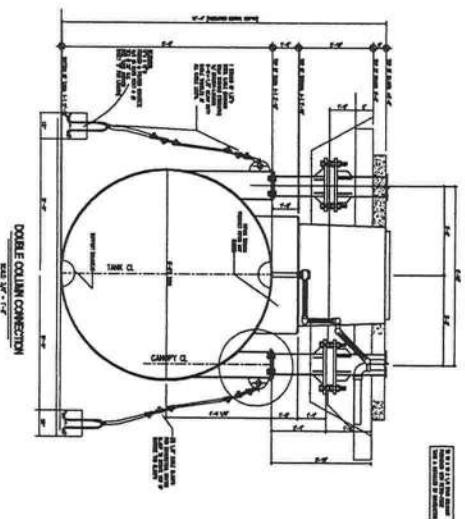
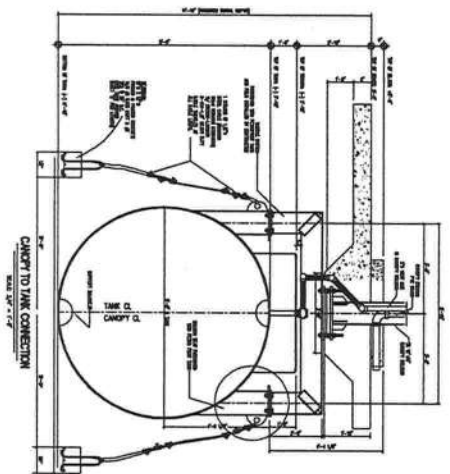
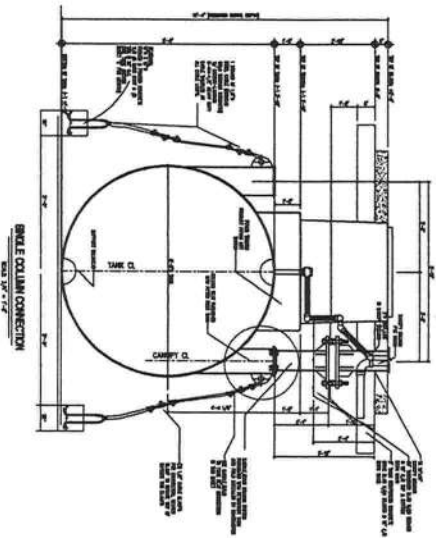
[illegible]

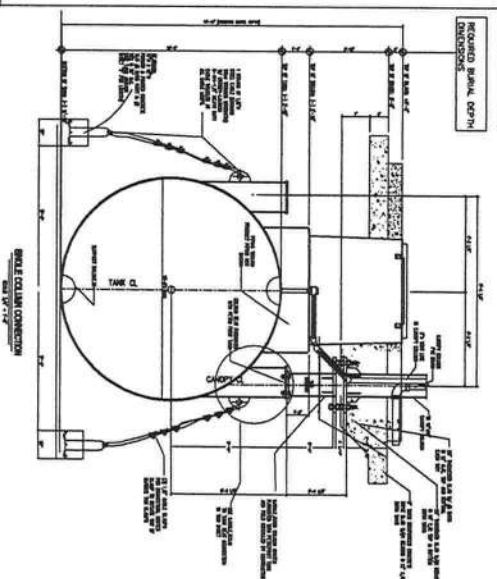
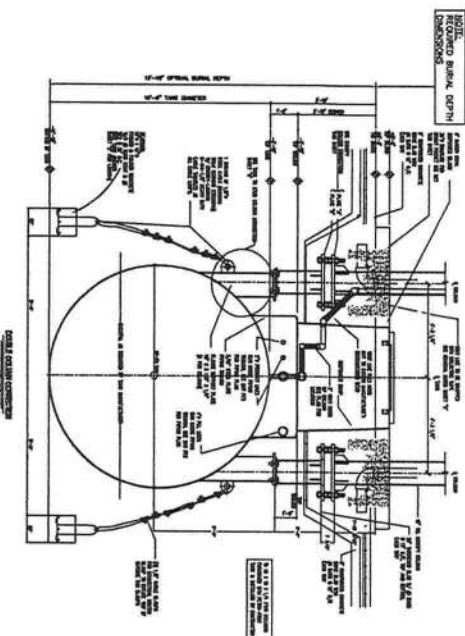
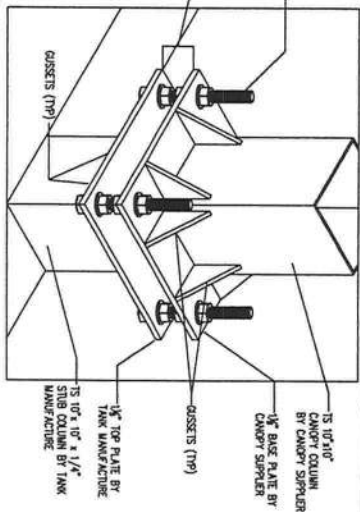
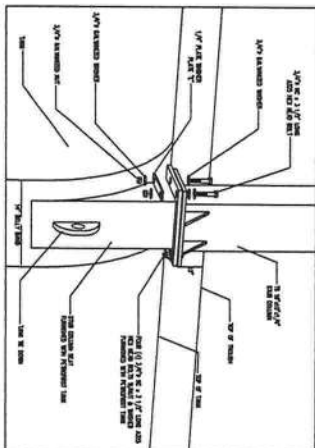
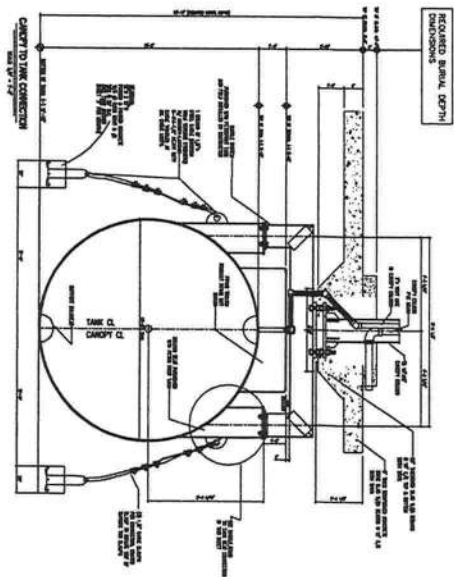
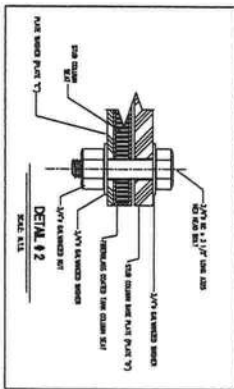

NO. DATE	REVISION	BY	CHKD
			
<h1>HALL TANK COMPANY</h1>			
NORTH LITTLE ROCK, ARKANSAS ENGINEERED PRODUCTS PHONE (501) 945-2511			
QUANT. BY	DATE	APPROVED BY	DATE
1	2-2-2010	W. A. G.	
DATE	DATE	DATE	DATE
2-2-2010	2-2-2010	2-2-2010	2-2-2010
MULTIPURPOSE FIRST STANDARD TANK CONNECTION DETAILS			
JOB/CONTACT NO.	ISSUING DRAWING	REV.	
501 01	D PF-2		

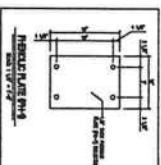
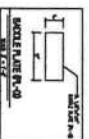
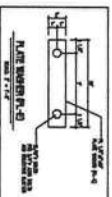
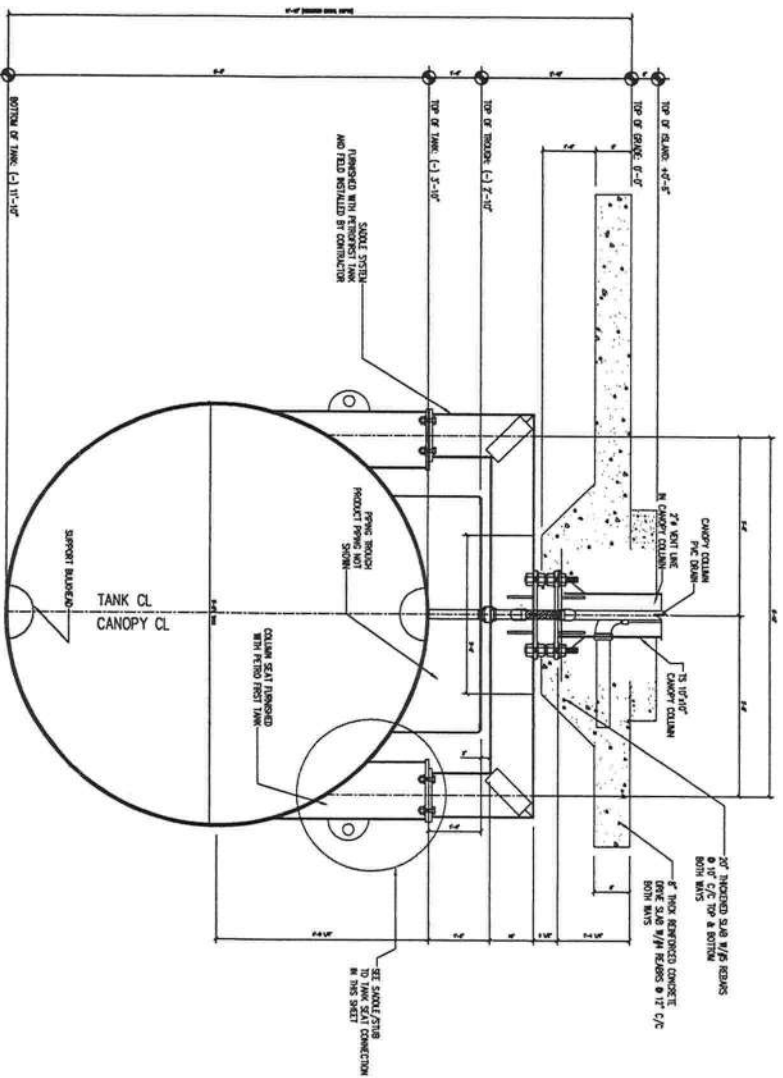
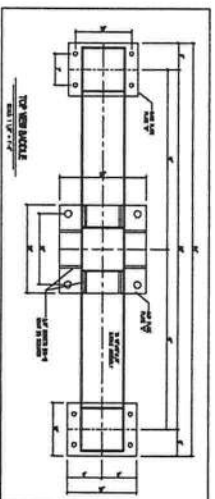

SCALE: 3/4" = 1'-0"

[illegible]

HALT TANK COMPANY
NORTH LITTLE ROCK, ARKANSAS
ENGINEERED PRODUCTS PHONE: (501) 945-3211

ENGINEERED PRODUCTS PHONE: (501) 945-3211

DRAWN BY:

DATE:	APPROVED BY:
-------	--------------

APPROVED BY

CHK'D BY:

DATE:	
-------	--

DATE:

TITLE: PETRO FIRST 110 MPH SADDLE DESIGN

JOB/CONTRACT NO.

DRAWING NUMBER

REV.

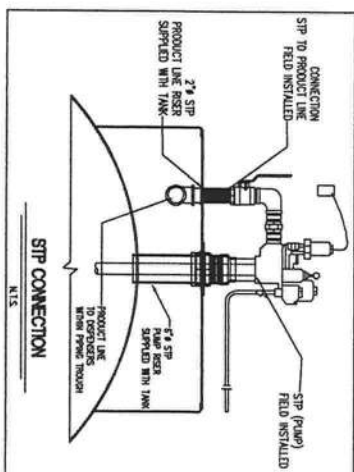
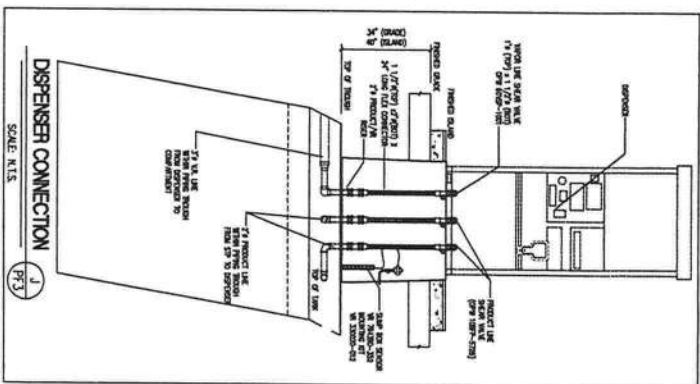
[illegible]



JOB/CONTRACT NO.		DRAWING NUMBER	REV.
SCALE	SH 1	OF 1	D PF-7

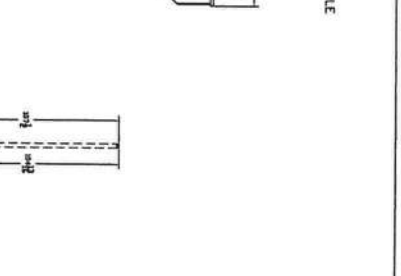
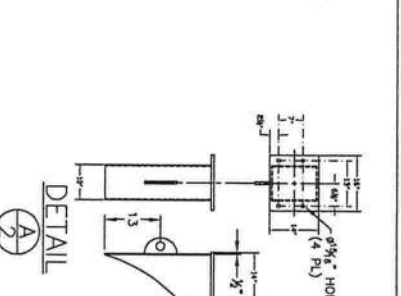
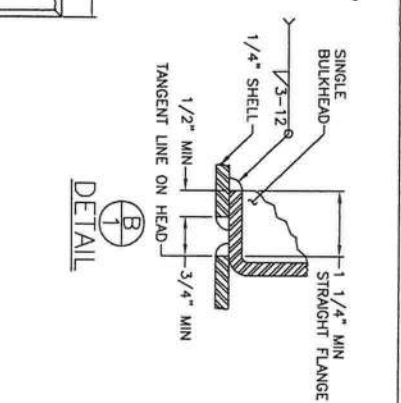
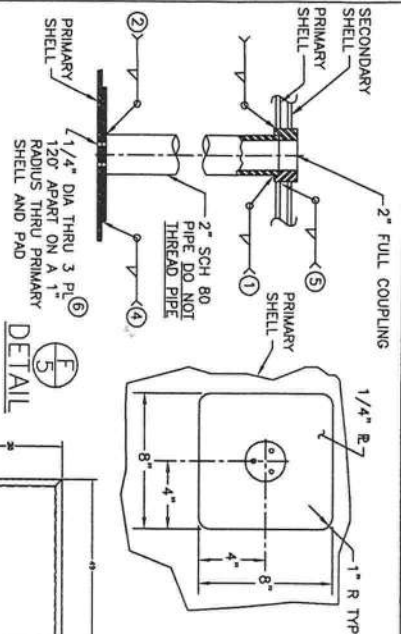

TANK BILL OF MATERIALS	
ITEM QTY	DESCRIPTION
1	3" x 60" x 120" For heads and Bulkheads
2	3" x 72" x 120" For heads and Bulkheads
3	3" SHEETS 72" WIDE x 370" LG
4	3" SHEETS 60" WIDE x 370" LG
5	3" BULKHEAD
6	4" TANK FLANGE
7	2" SCH 40 PIPE (107 1/2" LG)
8	MONITOR WELL - SEE DETAIL
9	ATTACHMENTS
10	1
11	1
12	1
13	1
14	1
15	1
16	1
17	1
18	1
19	1
20	1
21	1
22	1
23	1
24	1
25	1
26	1
27	1
28	1
29	1
30	1
31	1
32	1
33	1
34	1
35	1
36	1
37	1
38	1
39	1
40	1
41	1
42	1
43	1
44	1
45	1
46	1
47	1
48	1
49	1
50	1
51	1
52	1
53	1
54	1
55	1
56	1
57	1
58	1
59	1
60	1
61	1
62	1
63	1
64	1
65	1
66	1
67	1
68	1
69	1
70	1
71	1
72	1
73	1
74	1
75	1
76	1
77	1
78	1
79	1
80	1
81	1
82	1
83	1
84	1
85	1
86	1
87	1
88	1
89	1
90	1
91	1
92	1
93	1
94	1
95	1
96	1
97	1
98	1
99	1
100	1

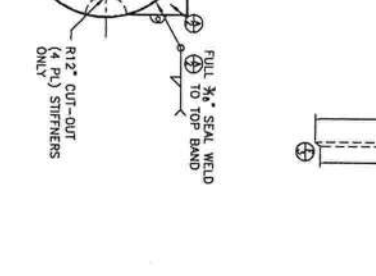
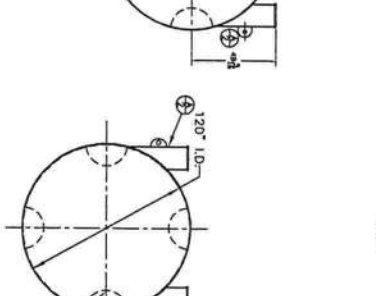
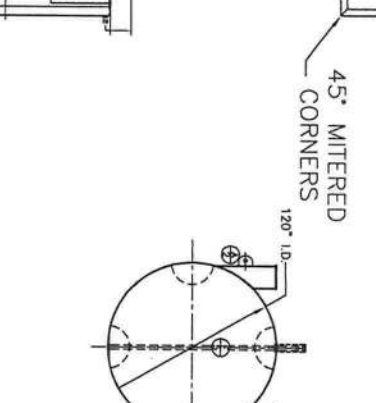
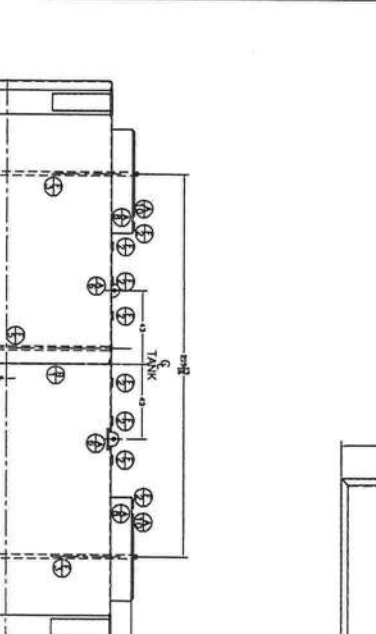

TANK BILL OF MATERIALS	
ITEM QTY	DESCRIPTION
1	3" x 60" x 120" For heads and Bulkheads
2	3" x 72" x 120" For heads and Bulkheads
3	3" SHEETS 72" WIDE x 370" LG
4	3" SHEETS 60" WIDE x 370" LG
5	3" BULKHEAD
6	4" TANK FLANGE
7	2" SCH 40 PIPE (107 1/2" LG)
8	MONITOR WELL - SEE DETAIL
9	ATTACHMENTS
10	1
11	1
12	1
13	1
14	1
15	1
16	1
17	1
18	1
19	1
20	1
21	1
22	1
23	1
24	1
25	1
26	1
27	1
28	1
29	1
30	1
31	1
32	1
33	1
34	1
35	1
36	1
37	1
38	1
39	1
40	1
41	1
42	1
43	1
44	1
45	1
46	1
47	1
48	1
49	1
50	1
51	1
52	1
53	1
54	1
55	1
56	1
57	1
58	1
59	1
60	1
61	1
62	1
63	1
64	1
65	1
66	1
67	1
68	1
69	1
70	1
71	1
72	1
73	1
74	1
75	1
76	1
77	1
78	1
79	1
80	1
81	1
82	1
83	1
84	1
85	1
86	1
87	1
88	1
89	1
90	1
91	1
92	1
93	1
94	1
95	1
96	1
97	1
98	1
99	1
100	1

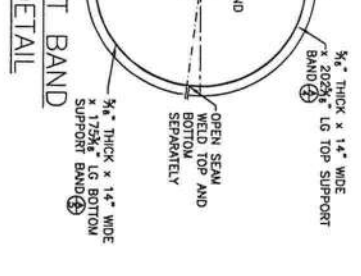
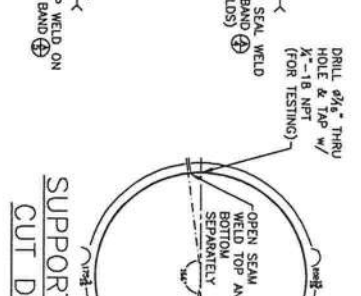
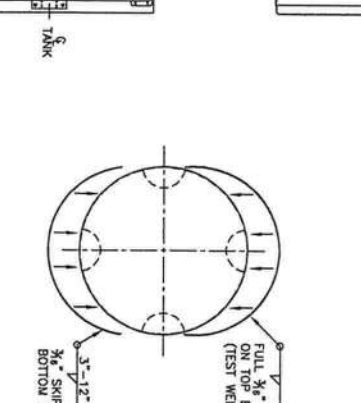
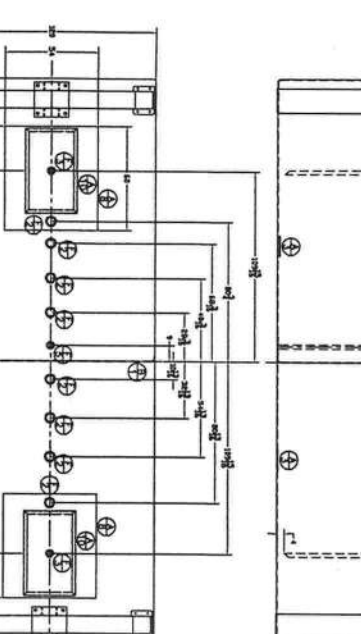

TANK BILL OF MATERIALS	
ITEM QTY	DESCRIPTION
1	3" x 60" x 120" For heads and Bulkheads
2	3" x 72" x 120" For heads and Bulkheads
3	3" SHEETS 72" WIDE x 370" LG
4	3" SHEETS 60" WIDE x 370" LG
5	3" BULKHEAD
6	4" TANK FLANGE
7	2" SCH 40 PIPE (107 1/2" LG)
8	MONITOR WELL - SEE DETAIL
9	ATTACHMENTS
10	1
11	1
12	1
13	1
14	1
15	1
16	1
17	1
18	1
19	1
20	1
21	1
22	1
23	1
24	1
25	1
26	1
27	1
28	1
29	1
30	1
31	1
32	1
33	1
34	1
35	1
36	1
37	1
38	1
39	1
40	1
41	1
42	1
43	1
44	1
45	1
46	1
47	1
48	1
49	1
50	1
51	1
52	1
53	1
54	1
55	1
56	1
57	1
58	1
59	1
60	1
61	1
62	1
63	1
64	1
65	1
66	1
67	1
68	1
69	1
70	1
71	1
72	1
73	1
74	1
75	1
76	1
77	1
78	1
79	1
80	1
81	1
82	1
83	1
84	1
85	1
86	1
87	1
88	1
89	1
90	1
91	1
92	1
93	1
94	1
95	1
96	1
97	1
98	1
99	1
100	1

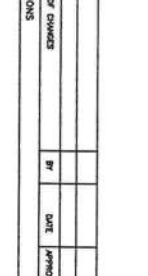
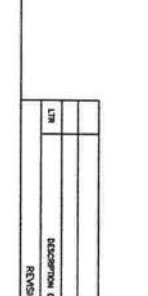
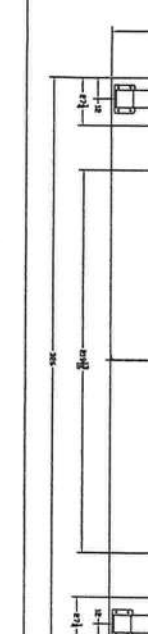

TANK BILL OF MATERIALS	
ITEM QTY	DESCRIPTION
1	3" x 60" x 120" For heads and Bulkheads
2	3" x 72" x 120" For heads and Bulkheads
3	3" SHEETS 72" WIDE x 370" LG
4	3" SHEETS 60" WIDE x 370" LG
5	3" BULKHEAD
6	4" TANK FLANGE
7	2" SCH 40 PIPE (107 1/2" LG)
8	MONITOR WELL - SEE DETAIL
9	ATTACHMENTS
10	1
11	1
12	1
13	1
14	1
15	1
16	1
17	1
18	1
19	1
20	1
21	1
22	1
23	1
24	1
25	1
26	1
27	1
28	1
29	1
30	1
31	1
32	1
33	1
34	1
35	1
36	1
37	1
38	1
39	1
40	1
41	1
42	1
43	1
44	1
45	1
46	1
47	1
48	1
49	1
50	1
51	1
52	1
53	1
54	1
55	1
56	1
57	1
58	1
59	1
60	1
61	1
62	1
63	1
64	1
65	1
66	1
67	1
68	1
69	1
70	1
71	1
72	1
73	1
74	1
75	1
76	1
77	1
78	1
79	1
80	1
81	1
82	1
83	1
84	1
85	1
86	1
87	1
88	1
89	1
90	1
91	1
92	1
93	1
94	1
95	1
96	1
97	1
98	1
99	1
100	1

EST WT 20,000 LB

HALE TANK COMPANY
NORTH LITTLE ROCK, ARKANSAS
ENGINEERED PRODUCTS PHONE: (501) 444-3811
DATE: 9/1/2010
DRAWN BY: J. LEMAY
CHECKED BY: J. LEMAY
DATE: 9/1/2010
TANK: 16,000 EUCLID (PETRO FIRST)
LUST: 16,000 EUCLID (PETRO FIRST)
GAS: 16,000 EUCLID (PETRO FIRST)
OIL: 16,000 EUCLID (PETRO FIRST)
DATE: 9/1/2010
SCALE: NTS
SHEET: 1 OF 1
DRAWING NUMBER: D HUNTER PF

REVISIONS			
LTR	DESCRIPTION OF CHANGES	BY	DATE
</			