

Mobile Home Permit Worksheet

Installer: Dave Houston License # 1H1133271
 Address of home being installed: 321 SE August Blvd
Lake City, FL 32025
 Manufacturer: Destiny Length x width: 32 x 56

NOTE: If home is a single wide fill out one half of the blocking plan
 if home is a triple or quad wide sketch in remainder of home
 I understand Lateral Arm Systems cannot be used on any home (new or used)
 where the sidewall ties exceed 5 ft 4 in.

Installer's initials: DA

Typical pier spacing

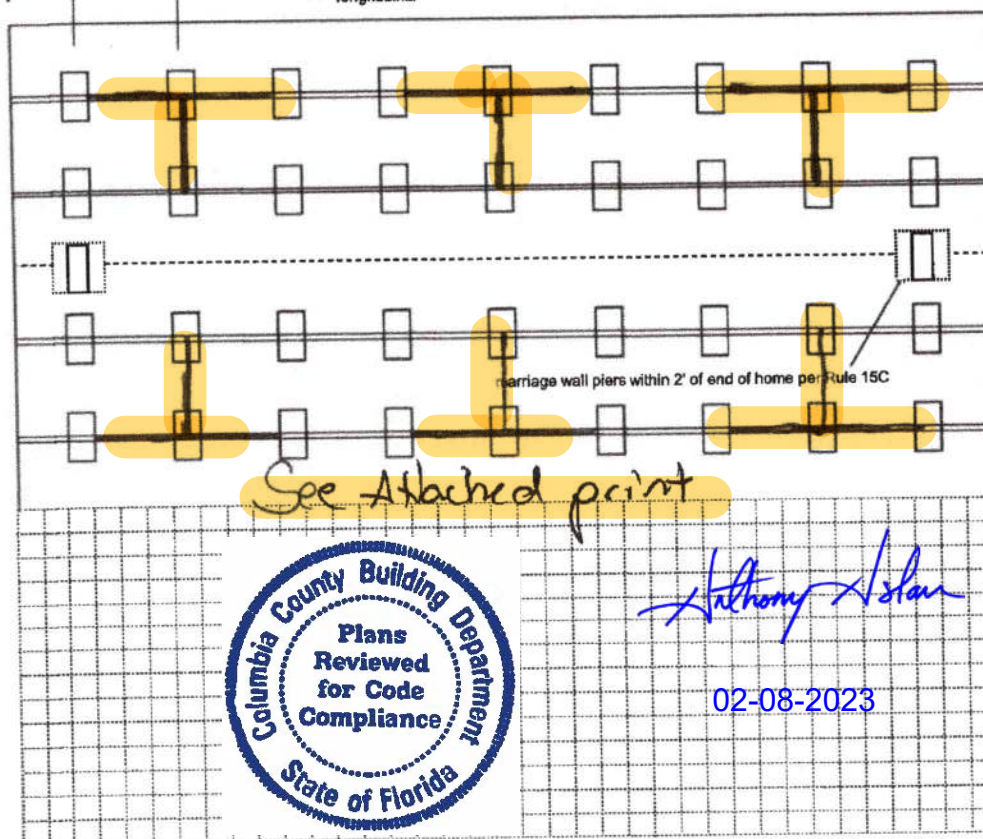
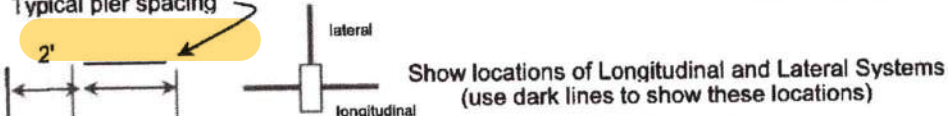

Anthony Islam

02-08-2023

Application Number: _____ Date: _____

New Home ☒ Used Home ☐

Home installed to the Manufacturer's Installation Manual
 Home is installed in accordance with Rule 15-C ☒

Single wide ☐ Wind Zone II ☒ Wind Zone III ☐

Double wide ☒ Installation Decal # 95085

Triple/Quad ☐ Serial # DISH11895

PIER SPACING TABLE FOR USED HOMES

Load bearing capacity	Footer size (sq in)	16" x 16" (256)	18 1/2" x 18 1/2" (342)	20" x 20" (400)	22" x 22" (484)*	24" x 24" (576)*	26" x 26" (676)
1000 psf		3'	4'	5'	6'	7'	8'
1500 psf		4' 6"	6'	7'	8'	8'	8'
2000 psf		6'	8'	8'	8'	8'	8'
2500 psf		7' 6"	8'	8'	8'	8'	8'
3000 psf		8'	8'	8'	8'	8'	8'
3500 psf		8'	8'	8'	8'	8'	8'

* interpolated from Rule 15C-1 pier spacing table.

PIER PAD SIZES

I-beam pier pad size 23 x 31

Perimeter pier pad size 16 x 16

Other pier pad sizes
 (required by the mfg.) _____

Draw the approximate locations of marriage wall openings 4 foot or greater. Use this symbol to show the piers.

List all marriage wall openings greater than 4 foot and their pier pad sizes below.

Opening	Pier pad size
1, 2	23 x 31
3, 4	17 x 25

TIEDOWN COMPONENTS

Longitudinal Stabilizing Device (LSD)
 Manufacturer _____
 Longitudinal Stabilizing Device w/ Lateral Arms
 Manufacturer _____

POPULAR PAD SIZES

Pad Size	Sq In
16 x 16	256
16 x 18	288
18.5 x 18.5	342
16 x 22.5	360
17 x 22	374
13 1/4 x 26 1/4	348
20 x 20	400
17 3/16 x 25 3/16	441
17 1/2 x 25 1/2	446
24 x 24	576
26 x 26	676

ANCHORS

4 ft ☒ 5 ft ☒ marriage line

FRAME TIES

within 2' of end of home
 spaced at 5' 4" oc

OTHER TIES

Number
 Sidewall 5, 4
 Longitudinal 0
 Marriage wall 0
 Shearwall 0

Mobile Home Permit Worksheet

Application Number: _____ Date: _____

POCKET PENETROMETER TEST

The pocket penetrometer tests are rounded down to _____ psf
or check here to declare 1000 lb. soil _____ without testing.

X _____ X _____ X _____

POCKET PENETROMETER TESTING METHOD

1. Test the perimeter of the home at 6 locations.
2. Take the reading at the depth of the footer.
3. Using 500 lb. increments, take the lowest reading and round down to that increment.

X _____ X _____ X _____

TORQUE PROBE TEST

The results of the torque probe test is _____ inch pounds or check here if you are declaring 5" anchors without testing _____. A test showing 275 inch pounds or less will require 5 foot anchors.

Note: A state approved lateral arm system is being used and 4 ft. anchors are allowed at the sidewall locations. I understand 5 ft anchors are required at all centerline tie points where the torque test reading is 275 or less and where the mobile home manufacturer may requires anchors with 4000 lb holding capacity.

Installer's initials

ALL TESTS MUST BE PERFORMED BY A LICENSED INSTALLER

Installer Name

Dale Houston

Date Tested

1/21/23

Electrical

Connect electrical conductors between multi-wide units, but not to the main power source. This includes the bonding wire between multi-wide units. Pg. 7.5

Plumbing

Connect all sewer drains to an existing sewer tap or septic tank. Pg. 7.1

Connect all potable water supply piping to an existing water meter, water tap, or other independent water supply systems. Pg. 7.1

Site Preparation

Debris and organic material removed _____
Water drainage: Natural _____ Swale _____ Pad ☒ Other _____

Fastening multi wide units

Floor: Type Fastener: lag Length: 6" Spacing: 24"
Walls: Type Fastener: Screw Length: 4.5" Spacing: 24"
Roof: Type Fastener: Screw Length: 4.5" Spacing: 24"
For used homes a min. 30 gauge, 8" wide, galvanized metal strip will be centered over the peak of the roof and fastened with galv. roofing nails at 2" on center on both sides of the centerline.

Gasket (weatherproofing requirement)

I understand a properly installed gasket is a requirement of all new and used homes and that condensation, mold, mildew and buckled marriage walls are a result of a poorly installed or no gasket being installed. I understand a strip of tape will not serve as a gasket.

Installer's initials

DH

Type gasket
Pg. 4.28

foam pad

Installed:

Between Floors Yes ☒

Between Walls Yes ☒

Bottom of ridgebeam Yes ☒

Weatherproofing

The bottomboard will be repaired and/or taped. Yes ☒ Pg. 4.9
Siding on units is installed to manufacturer's specifications. Yes ☒
Fireplace chimney installed so as not to allow intrusion of rain water. Yes N/A

Miscellaneous

Skirting to be installed. Yes ☒ No ☒
Dryer vent installed outside of skirting. Yes ☒ N/A
Range downflow vent installed outside of skirting. Yes ☒
Drain lines supported at 4 foot intervals. Yes ☒
Electrical crossovers protected. Yes ☒
Other: _____

Installer verifies all information given with this permit worksheet is accurate and true based on the manufacturer's installation instructions and or Rule 15C-1 & 2

Installer Signature

Dale Houston

Date 1/31/23

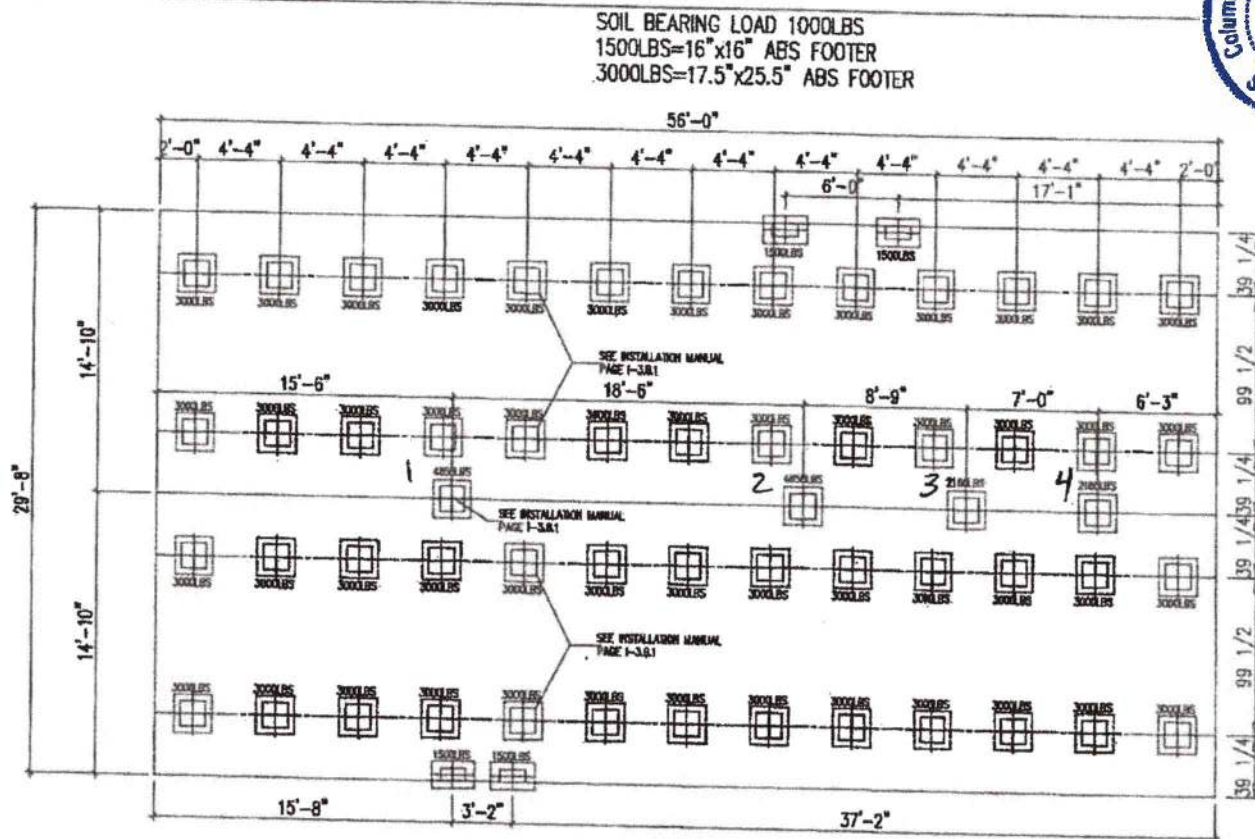

NOTE: SEE 1-3.2
INSTALLATION MANUAL

MAXIMUM SPAN BETWEEN PIERS UNDER I-BEAMS (FEET)					MAXIMUM CLEAR SPAN FOR MATING LINE SUPPORTS (FEET)					CIVIL PAD SIZES		MAX. LOAD FOR 1000 PSF SOIL CAPACITY		MAX. LOAD FOR 1500 PSF SOIL CAPACITY		MAX. LOAD FOR 2000 PSF SOIL CAPACITY	
PAD SIZE	PAD AREA (SQ. FT.)	BOX WIDTH (IN.)			PAD SIZE	PAD AREA (SQ. FT.)	BOX WIDTH (IN.)										
		SINGLE WIDE	DOUBLE WIDE				SINGLE WIDE	DOUBLE WIDE									
16'x16.5'	2.00	164	188	140	180		164	188	140	180	16'x18.5'	2.0000	3,000	4,000			
17.5'x23.5'	3.00	3.30	2.97	3.77	3.37	3.05	18'x18.5'	2.00	N/A	N/A	17.5'x23.5'	3.0000	4,500	6,000			
17.5'x23.5'	3.00	4.85	4.45	5.06	5.06	4.58	17.5'x23.5'	3.00	N/A	N/A	21'x23.5'	4.0000	6,000	8,000			
21'x23.5'	4.00	6.61	5.93	7.54	6.75	6.10	21'x23.5'	4.00	N/A	N/A	23.25'x31'25"	4.8000	7,200	9,360			
23.25'x31'25"	4.80	7.93	7.12	9.05	8.09	7.32	23.25'x31'25"	4.80	N/A	N/A							
16'x18'	1.78	4.80	4.64	3.35	3.00	2.71	16'x18'	1.78	N/A	N/A							
18'x26'	2.35	3.88	4.48	4.48	3.98	3.58	18'x26'	2.35	N/A	N/A							
18.5'x18.5'	2.38	3.93	3.53	4.24	4.01	3.63	18.5'x18.5'	2.38	N/A	N/A							
20'x20'	2.78	4.99	4.12	5.24	4.88	4.24	20'x20'	2.78	N/A	N/A							
24'x24'	4.00	6.61	5.93	7.54	6.75	6.10	24'x24'	4.00	N/A	N/A							

THIS LETTER SHALL CERTIFY THAT ABS FOUNDATION PADS MANUFACTURED BY OLIVER TECHNOLOGIES, INC MAY BE USED IN THE LIEU OF POURED CONCRETE FOOTINGS AS A SUPPORT FOR SINGLE & DOUBLE STACKED FOUNDATION PIERS PROVIDED THE FOLLOWING CRITERIA ARE MET

1. THE ABS PADS MUST BE INSTALLED PER OLIVER TECHNOLOGIES INSTALLATION INSTRUCTIONS.
2. THE PIER LOADS APPLIED TO THE ABS PADS MAY NOT EXCEED THE VALUES NOTED IN THE CHART BELOW.
3. THE ABS PADS MAY BE USED TO SUPPORT A CONTINUOUS FOUNDATION WALL. THE PADS MAY ONLY BE USED FOR INDIVIDUAL FOUNDATION PIERS.
4. ABS PADS MAY BE COMBINED TO COVER A LARGER AREA. IN THIS CASE, THE MAX. ALLOWABLE LOADS MAY BE COMBINED AS WELL.
5. IF THE REQUIREMENTS OF DESTINY MD, INSTALLATION MANUAL, CONFLICT WITH THE REQUIREMENTS OF THE OLIVER TECHNOLOGIES INSTALLATIONS, THE MORE STRINGENT REG. SHALL BE USED.



2200 S.W. BRYANT ROAD
MOUNTAIN VIEW, GEORGIA 31761
PHONE: 1-404-745-6600

REVISIONS

ENLARGED
TITLE

ABS FOUNDATION PLAN

DELETED FILE INFORMATION

32X60 3BR-2BA

DRAWING BY :	Jerry Benton
--------------	--------------

PROBITY	Providence	MODEL NO.	290PR3256A
DATE	5/28/06	SER. FT.	1161
SHEET	1-C17	REVISED	--

DeGrie AC Placement
homes

Trims: Oxford
White

Behind the Range & Shower: 12x24 Emser Swiss Rhone -
Vertical in Kitchen

list

Main Paint:
SW7022 Alpaca

La Salle Rectangular
Bathrooms Mirrors

Beams, Floating Shelves &
Coats Rack Trims: Owl Grey

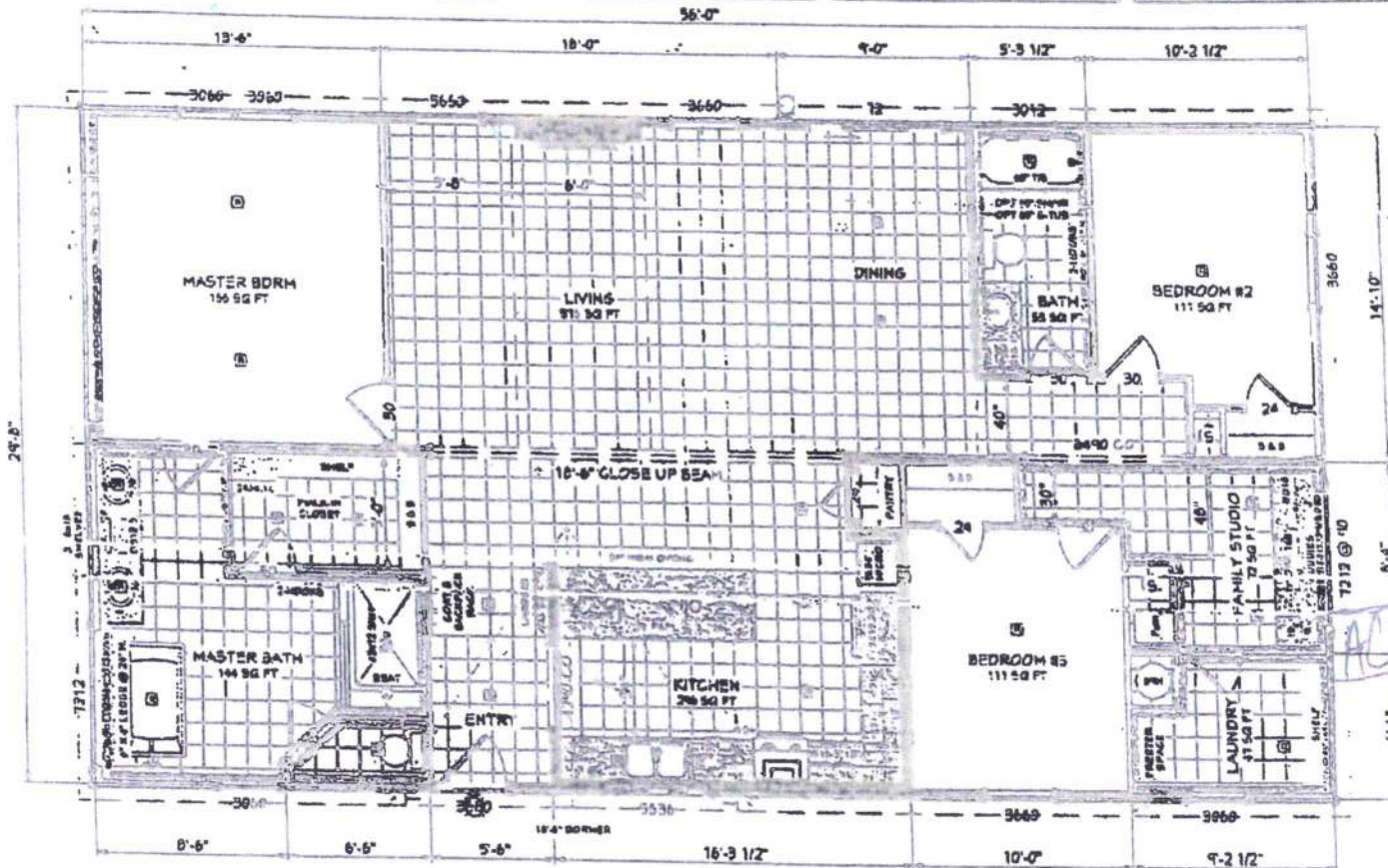

Kitchen & Bathroom Laminate:
Drama Marble

Island, Master Bath Tub Ledge and
Studio Desk Laminate: Drama Marble

Kitchen & Bathrooms Tile:
3x12 Craft White Gloss

Lino: LX 310

Carpet: Your Choice 121 Almond

Black Appliances, Faucets & Lighting

8' Ceiling Height

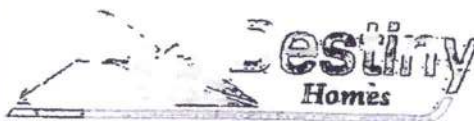

Product Name / Model #:

Providence E603-1422-96

Plant:

Plt #290 Moultrie

Description:

32 x 56 - 3 + 2 - Front Kitchen - Family Studio

Drawn By:

Russell Bratcher

Sheet: 0 1/2" x 11"

Scale: 1/8" = 1'-0"

Issue Date: 2/8/2021

Sq. Ft.: X

Rev. Date: X

Sheet: 1 of 15

Robert DeGrie
Russell Bratcher