

# Columbia County, FLA - Building & Zoning Property Map

Printed: Fri Apr 29 2022 10:04:55 GMT-0400 (Eastern Daylight Time)

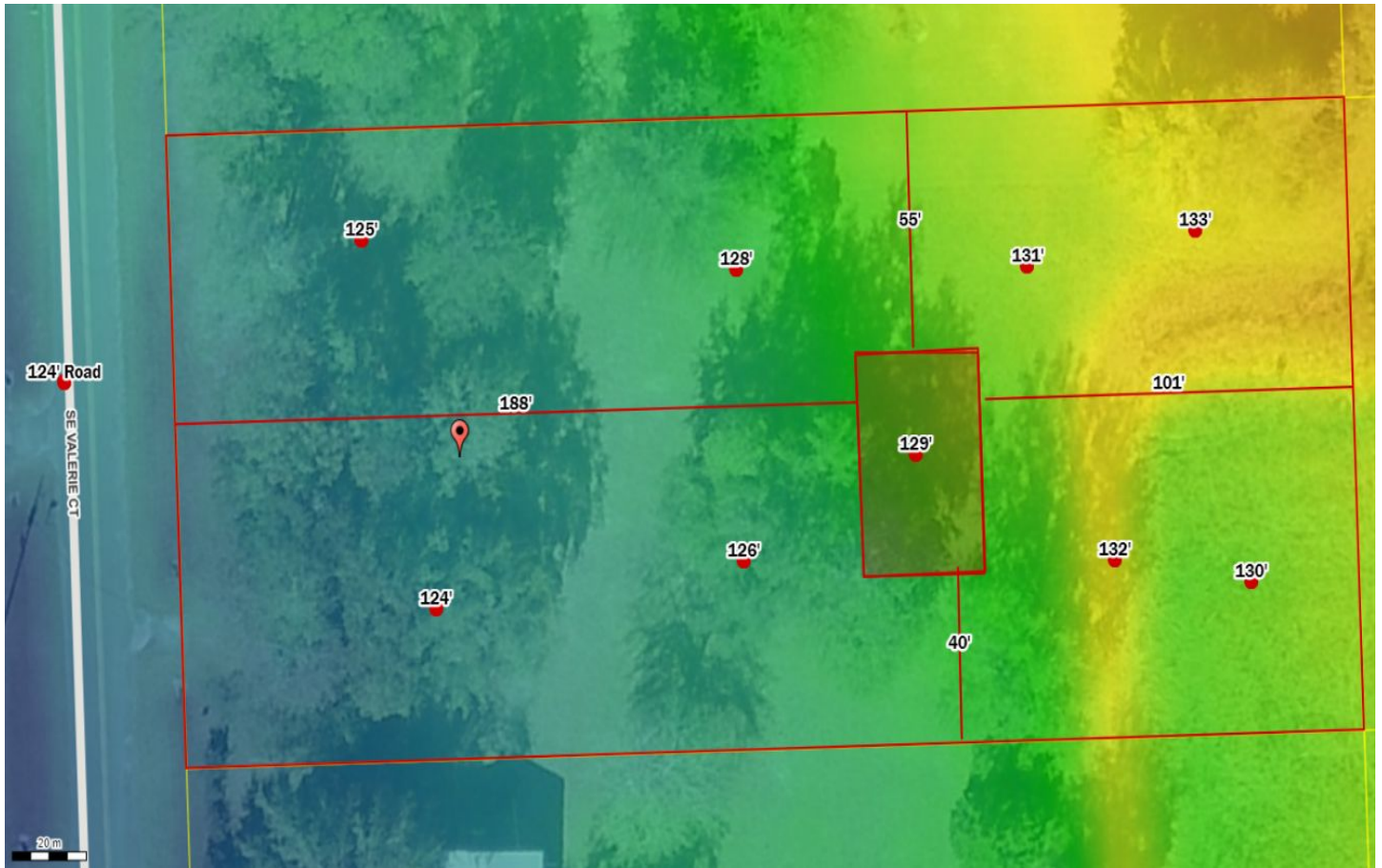

Parcel No: 15-4S-17-08355-506  
Owner: O'NEAL PROPERTIES LLC  
Subdivision: EAGLES RIDGE PHASE 2  
Lot: 6  
Acres: 1.11911941  
Deed Acres: 1.12 Ac  
District: District 4 Toby Witt  
Future Land Uses: Residential - Very Low  
Flood Zones:  
Official Zoning Atlas: RR

All data, information, and maps are provided "as is" without warranty or any representation of accuracy, timeliness of completeness. Columbia County, FL makes no warranties, express or implied, as to the use of the information obtained here. There are no implied warranties of merchantability or fitness for a particular purpose. The requester acknowledges and accepts all limitations, including the fact that the data, information, and maps are dynamic and in a constant state of maintenance, and update.