

4/8 Justice



COLUMBIA COUNTY BUILDING DEPARTMENT RESIDENTIAL CHECK LIST REQUIRMENTS

MINIMUM PLAN REQUIREMENTS FOR THE FLORIDA BUILDING CODE RESIDENTIAL 2007 ONE (1) AND TWO (2) FAMILY DWELLINGS

ALL REQUIREMENTS ARE SUBJECT TO CHANGE

ALL BUILDING PLANS MUST INDICATE COMPLIANCE with the Current 2007 FLORIDA BUILDING CODES RESIDENTIAL. ALL PLANS OR DRAWINGS SHALL PROVIDE CALCULATIONS AND DETAILS THAT HAVE THE SEAL AND SIGNATURE OF A CERTIFIED ARCHITECT OR ENGINEER REGISTERED IN THE STATE OF FLORIDA, OR ALTERNATE METHODOLOGIES, APPROVED BY THE STATE OF FLORIDA BUILDING COMMISSION FOR ONE-AND-TWO FAMILY DWELLINGS.

FOR DESIGN PURPOSES THE FOLLOWING BASIC WIND SPEEDS ARE PER FIGURE R301.2(4) of the FLORIDA BUILDING CODES RESIDENTIAL (Florida Wind speed map) SHALL BE USED.

WIND SPEED LINE SHALL BE DEFINED AS FOLLOWS: THE CENTERLINE OF INTERSTATE 75.

ALL BUILDINGS CONSTRUCTED EAST OF SAID LINE SHALL BE ----- 100 MPH
ALL BUILDINGS CONSTRUCTED WEST OF SAID LINE SHALL BE -----110 MPH
NO AREA IN COLUMBIA COUNTY IS IN A WIND BORNE DEBRIS REGION

**GENERAL REQUIREMENTS:
APPLICANT - PLEASE CHECK ALL APPLICABLE BOXES BEFORE SUBMITTAL**

Items to Include-
Each Box shall be
Circled as
Applicable

		Yes	No	N/A
1	Two (2) complete sets of plans containing the following:	✓		
2	All drawings must be clear, concise, drawn to scale, details that are not used shall be marked void	✓		
3	Condition space (Sq. Ft.) <u>2474</u>			
	Total (Sq. Ft.) under roof <u>3837</u>			

Designers name and signature shall be on all documents and a licensed architect or engineer, signature and official embossed seal shall be affixed to the plans and documents as per the FLORIDA BUILDING CODES RESIDENTIAL R101.2.1

Site Plan information including:

4	Dimensions of lot or parcel of land	✓		
5	Dimensions of all building set backs	✓		
6	Location of all other structures (include square footage of structures) on parcel, existing or proposed well and septic tank and all utility easements.	✓		
7	Provide a full legal description of property. <u>Warranty Deed</u>	✓		

Wind-load Engineering Summary, calculations and any details required

GENERAL REQUIREMENTS: APPLICANT – PLEASE CHECK ALL APPLICABLE BOXES BEFORE SUBMITTAL		Items to Include- Each Box shall be Circled as Applicable		
		IIIIII	IIII	IIIIII
		YES	NO	N/A
8	Plans or specifications must show compliance with FBCR Chapter 3			
9	Basic wind speed (3-second gust), miles per hour	✓		
10	(Wind exposure – if more than one wind exposure is used, the wind exposure and applicable wind direction shall be indicated)	✓		
11	Wind importance factor and nature of occupancy	✓		
12	The applicable internal pressure coefficient, Components and Cladding	✓		
13	The design wind pressure in terms of psf (kN/m ²), to be used for the design of exterior component, cladding materials not specifically designed by the registered design professional.	✓		

Elevations Drawing including:

14	All side views of the structure	✓		
15	Roof pitch	✓		
16	Overhang dimensions and detail with attic ventilation	✓		
17	Location, size and height above roof of chimneys			
18	Location and size of skylights with Florida Product Approval		✓	
18	Number of stories			
20A	Building height from the established grade to the roofs highest peak	✓		

Floor Plan including:

20	Dimensioned area plan showing rooms, attached garage, breeze ways, covered porches, deck, balconies	✓		
21	Raised floor surfaces located more than 30 inches above the floor or grade	✓		
22	All exterior and interior shear walls indicated	✓		
23	Shear wall opening shown (Windows, Doors and Garage doors)	✓		
24	Emergency escape and rescue opening shown in each bedroom (net clear opening shown)	✓		
25	Safety glazing of glass where needed	✓		
26	Fireplaces types (gas appliance) (vented or non-vented) or wood burning with Hearth (see chapter 10 of FBCR) <i>GAS (Vent Free)</i>	✓		
27	Stairs with dimensions (width, tread and riser and total run) details of guardrails, Handrails (see FBCR SECTION 311)	✓		
28	Identify accessibility of bathroom (see FBCR SECTION 322)	✓		

All materials placed within opening or onto/into exterior walls, soffits or roofs shall have Florida product approval number and mfg. installation information submitted with the plan (see Florida product approval form)

GENERAL REQUIREMENTS:
APPLICANT – PLEASE CHECK ALL APPLICABLE BOXES BEFORE SUBMITTAL

Items to Include-
 Each Box shall be
 Circled as
 Applicable

FBCR 403: Foundation Plans

		YES	NO	N/A
29	Location of all load-bearing walls footings indicated as standard, monolithic, dimensions, size and type of reinforcing.	✓		
30	All posts and/or column footing including size and reinforcing	✓		
31	Any special support required by soil analysis such as piling.		✓	
32	Assumed load-bearing value of soil <u>1500</u> Pound Per Square Foot	✓		
33	Location of horizontal and vertical steel, for foundation or walls (include # size and type)	✓		

FBCR 506: CONCRETE SLAB ON GRADE

34	Show Vapor retarder (6mil. Polyethylene with joints lapped 6 inches and sealed)	✓		
35	Show control joints, synthetic fiber reinforcement or welded fire fabric reinforcement and Supports	✓		

FBCR 320: PROTECTION AGAINST TERMITES

36	Indicate on the foundation plan if soil treatment is used for subterranean termite prevention or submit other approved termite protection methods. Protection shall be provided by registered termiticides <u>Treat Soil</u>	✓		
----	---	---	--	--

FBCR 606: Masonry Walls and Stem walls (load bearing & shear Walls)

37	Show all materials making up walls, wall height, and Block size, mortar type	✓		
38	Show all Lintel sizes, type, spans and tie-beam sizes and spacing of reinforcement <u>wood frame</u>			✓

Metal frame shear wall and roof systems shall be designed, signed and sealed by Florida Prof. Engineer or Architect

Floor Framing System: First and/or second story

39	Floor truss package shall including layout and details, signed and sealed by Florida Registered Professional Engineer	✓		
40	Show conventional floor joist type, size, span, spacing and attachment to load bearing walls, stem walls and/or piers	✓		
41	Girder type, size and spacing to load bearing walls, stem wall and/or piers	✓		
42	Attachment of joist to girder	✓		
43	Wind load requirements where applicable	✓		
44	Show required under-floor crawl space			✓
45	Show required amount of ventilation opening for under-floor spaces			✓
46	Show required covering of ventilation opening			✓
47	Show the required access opening to access to under-floor spaces			✓
	Show the sub-floor structural panel sheathing type, thickness and fastener schedule on the edges &	✓		

48	intermediate of the areas structural panel sheathing			✓
49	Show Draftstopping, Fire caulking and Fire blocking			✓
50	Show fireproofing requirements for garages attached to living spaces, per FBCR section 309			✓
51	Provide live and dead load rating of floor framing systems (psf).	✓		

FBCR CHAPTER 6 WOOD WALL FRAMING CONSTRUCTION

GENERAL REQUIREMENTS: APPLICANT – PLEASE CHECK ALL APPLICABLE BOXES BEFORE SUBMITTAL		Items to Include- Each Box shall be Circled as Applicable		
		YES	NO	N/A

52	Stud type, grade, size, wall height and oc spacing for all load bearing or shear walls	✓		
53	Fastener schedule for structural members per table FBCR 602.3 are to be shown	✓		
54	Show Wood structural panel's sheathing attachment to studs, joist, trusses, rafters and structural members, showing fastener schedule attachment on the edges & intermediate of the areas structural panel sheathing	✓		
55	Show all required connectors with a max uplift rating and required number of connectors and oc spacing for continuous connection of structural walls to foundation and roof trusses or rafter systems	✓		
56	Show sizes, type, span lengths and required number of support jack studs, king studs for shear wall opening and girder or header per FBCR Table 502.5 (1)	✓		
57	Indicate where pressure treated wood will be placed	✓		
58	Show all wall structural panel sheathing, grade, thickness and show fastener schedule for structural panel sheathing edges & intermediate areas	✓		
59	A detail showing gable truss bracing, wall balloon framing details or/ and wall hinge bracing detail	✓		

FBCR :ROOF SYSTEMS:

60	Truss design drawing shall meet section FBCR 802.10 Wood trusses	✓		
61	Include a layout and truss details, signed and sealed by Florida Professional Engineer	✓		
62	Show types of connector's assemblies' and resistance uplift rating for all trusses and rafters	✓		
63	Show gable ends with rake beams showing reinforcement or gable truss and wall bracing details	✓		
64	Provide dead load rating of trusses	✓		

FBCR 802:Conventional Roof Framing Layout

65	Rafter and ridge beams sizes, span, species and spacing	✓		
66	Connectors to wall assemblies' include assemblies' resistance to uplift rating	✓		
67	Valley framing and support details	✓		
68	Provide dead load rating of rafter system	✓		

FBCR Table 602.3(2) & FBCR 803 ROOF SHEATHING

69	Include all materials which will make up the roof decking, identification of structural panel sheathing, grade, thickness	✓		
70	Show fastener Size and schedule for structural panel sheathing on the edges & intermediate areas	✓		

FBCR ROOF ASSEMBLIES FRC Chapter 9

71	Include all materials which will make up the roof assemblies covering	<input checked="" type="checkbox"/>			<input checked="" type="checkbox"/>
72	Submit Florida Product Approval numbers for each component of the roof assemblies covering	<input checked="" type="checkbox"/>			

FBCR Chapter 11 Energy Efficiency Code for residential building

Residential construction shall comply with this code by using the following compliance methods in the FBCR chapter 11 Residential buildings compliance methods. *Two of the required forms are to be submitted, showing dimensions condition area equal to the total condition living space area*

GENERAL REQUIREMENTS: APPLICANT - PLEASE CHECK ALL APPLICABLE BOXES BEFORE SUBMITTAL		Items to Include- Each Box shall be Circled as Applicable		
		YES	NO	N/A
73	Show the insulation R value for the following areas of the structure	<input checked="" type="checkbox"/>		
74	Attic space <i>R-38</i>	<input checked="" type="checkbox"/>		
75	Exterior wall cavity <i>R-19</i>	<input checked="" type="checkbox"/>		
76	Crawl space <i>Concrete Floor</i>			<input checked="" type="checkbox"/>

HVAC information

77	Submit two copies of a Manual J sizing equipment or equivalent computation study	<input checked="" type="checkbox"/>		
78	Exhaust fans locations in bathrooms	<input checked="" type="checkbox"/>		
79	Show clothes dryer route and total run of exhaust duct	<input checked="" type="checkbox"/>		

Plumbing Fixture layout shown

80	All fixtures waste water lines shall be shown on the foundation plan			<input checked="" type="checkbox"/>
81	Show the location of water heater	<input checked="" type="checkbox"/>		

Private Potable Water

82	Pump motor horse power <i>1 1/2 H.P. Existing well</i>	<input checked="" type="checkbox"/>		
83	Reservoir pressure tank gallon capacity <i>86 G.P.</i>	<input checked="" type="checkbox"/>		
84	Rating of cycle stop valve if used <i>30 G.P. per min.</i>	<input checked="" type="checkbox"/>		

Electrical layout shown including

85	Switches, outlets/receptacles, lighting and all required GFCI outlets identified	<input checked="" type="checkbox"/>		
86	Ceiling fans	<input checked="" type="checkbox"/>		
87	Smoke detectors & Carbon dioxide detectors	<input checked="" type="checkbox"/>		
88	Service panel, sub-panel, location(s) and total ampere ratings <i>200 Amp.</i>	<input checked="" type="checkbox"/>		
89	On the electrical plans identify the electrical service overcurrent protection device for the main electrical service. This device shall be installed on the exterior of structures to serve as a disconnecting means for the utility company electrical service. Conductors used from the exterior disconnecting means to a panel or sub panel shall have four-wire conductors, of which one conductor shall be used as an equipment ground. Indicate if the utility company service entrance cable will be of the overhead or underground type. <i>Under Ground.</i>	<input checked="" type="checkbox"/>		

**Application for Onsite Sewage Disposal System
Construction Permit. Part II Site Plan**
Permit Application Number: 12-8319

ALL CHANGES MUST BE APPROVED BY THE COUNTY HEALTH UNIT

CR# 10-5443

Justice

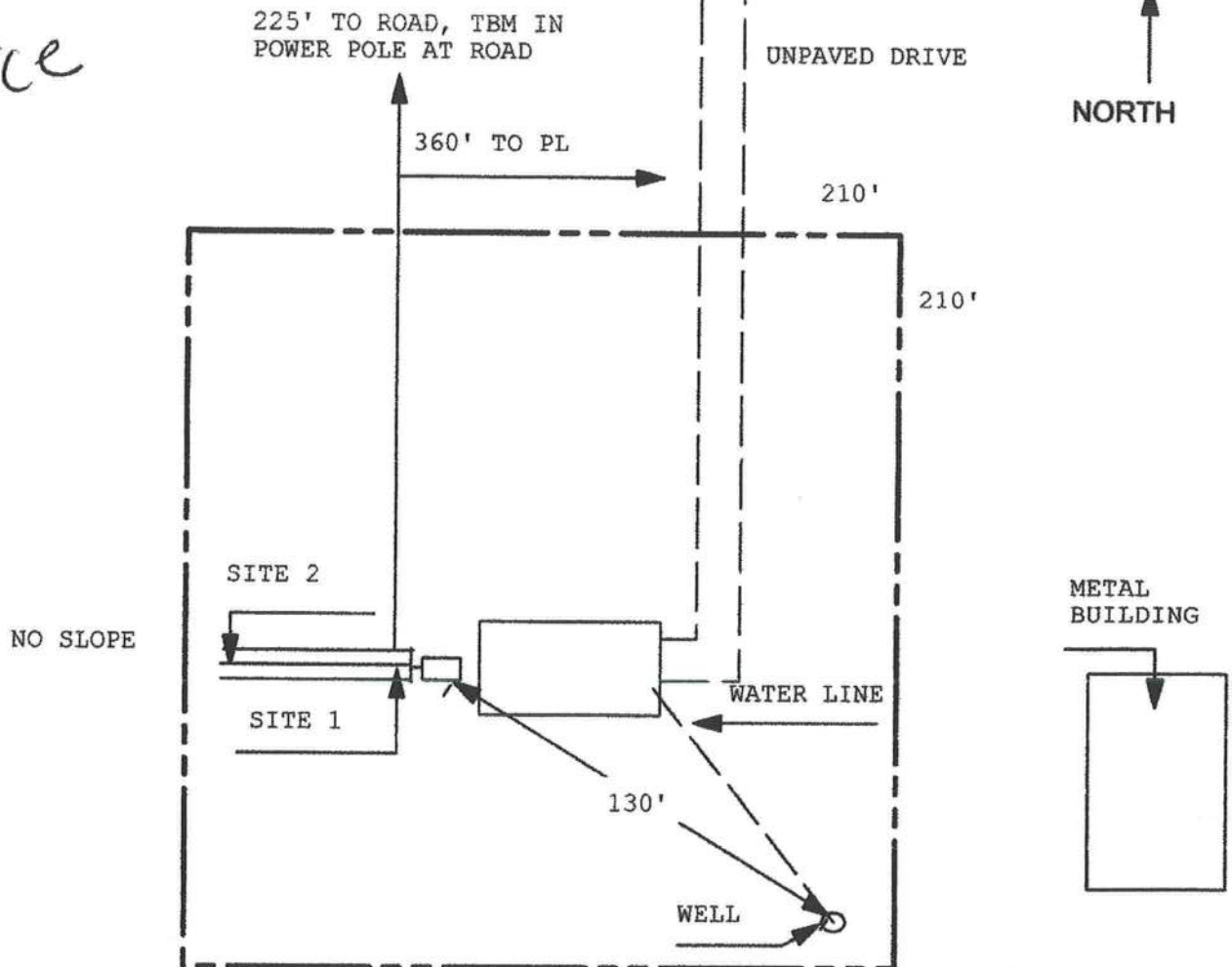

1 inch = 50 feet

Site Plan Submitted By Paul Lloyd Date 5/14/12
 Plan Approved X Not Approved Date 7/11/12
 By [Signature] Columbia CPHU
 Notes: [Signature] [Signature]

See attached for full property dims.



STATE OF FLORIDA
DEPARTMENT OF HEALTH
ONSITE SEWAGE TREATMENT AND DISPOSAL
SYSTEM

APPLICATION FOR CONSTRUCTION PERMIT

APPLICATION FOR:

☒ New System ☐ Existing System ☐ Holding Tank ☐ Innovative
☐ Repair ☐ Abandonment ☐ Temporary ☐

APPLICANT: RONALD & CONNIE JUSTICE

AGENT: EDGLEY CONSTRUCTION

TELEPHONE: (386) 752-0580

MAILING ADDRESS: 590 SE ARLINGTON BLVD.

LAKE CITY

FL 32025

TO BE COMPLETED BY APPLICANT OR APPLICANT'S AUTHORIZED AGENT. SYSTEMS MUST BE CONSTRUCTED BY A PERSON LICENSED PURSUANT TO 489.105(3)(m) OR 489.552, FLORIDA STATUTES. IT IS THE APPLICANT'S RESPONSIBILITY TO PROVIDE DOCUMENTATION OF THE DATE THE LOT WAS CREATED OR PLATTED (MM/DD/YY) IF REQUESTING CONSIDERATION OF STATUTORY GRANDFATHER PROVISIONS.

PROPERTY INFORMATION

LOT: 8 BLOCK: N/A SUBDIVISION: WESTWIND EST.

PLATTED: 2003

PROPERTY ID #: 07-4S-16-02791-108

ZONING: RES I/M OR EQUIVALENT: ☐ NO ☐

PROPERTY SIZE: 5.210 ACRES WATER SUPPLY: ☒ PRIVATE PUBLIC ☐ $\leq 2000\text{GPD}$ ☐ $> 2000\text{GPD}$

IS SEWER AVAILABLE AS PER 381.0065, FS? ☐ NO ☐

DISTANCE TO SEWER: N/A FT

PROPERTY ADDRESS: 529 MADISON CT.

DIRECTIONS TO PROPERTY: 90 WEST TURN RIGHT ON PINE MT. RD., PAST CAUTION LIGHT, TURN LEFT ON MADISON CT. TO END ON LEFT.

BUILDING INFORMATION ☒ RESIDENTIAL ☐ COMMERCIAL

Unit No.	Type of Establishment	No. of Bedrooms	Building Area Sqft	Commercial/Institutional System Design Table 1, Chapter 64E-6, FAC
1	<u>HOUSE</u>	<u>3</u>	<u>2,474</u>	
2				
3				
4				

☐ Floor/Equipment Drains ☐ Other (Specify) _____

SIGNATURE: Kenny Edgley

DATE: 10-28-12

DH 4015, 08/09 (Obsoletes previous editions which may not be used)
Incorporated 64E-6.001, FAC

This Instrument Prepared By & Return To:
Matthew D. Rocco
Sierra Title, LLC
419 SW SR 247, Ste 109
Lake City, FL 32025
Tax Folio Number: 164S07-02791-108
State of: Florida
County of: Columbia
File Number: 12-0566

47
201212011897 Date: 8/8/2012 Time: 4:42 PM
DC, P DeWitt Cason, Columbia County Page 1 of 1 B:1239 P:1806

NOTICE OF COMMENCEMENT

The undersigned hereby gives notice that improvement will be made to certain real property, and, in accordance with Chapter 713, Florida Statutes, the following information is provided in this Notice of Commencement.

1. Description of Property:
Lot 8, Westwind Estates, according to the map or plat thereof, as recorded in Plat Book 7, Page(s) 126, of the Public Records of Columbia County, Florida.
2. General Description of Improvements: Construction of Dwelling
3. Owner Information:
 - a. Name and Address: Ronald R. Justice and Connie S. Justice
17560 66th Ct N, Loxahatchee, FL 33470
 - b. Interest in property: Fee Simple
 - c. Names and address of fee simple title holder (if other than owner):
4. Contractor: Edgley Construction Co., 566 SW Arlington Blvd, Lake City, FL 32025
5. Surety:
6. Lender: First Federal Bank of Florida, 4705 US Hwy 90 West, PO Box 2029, Lake City, Florida 32056
7. Persons within the State of Florida designated by Owner upon whom notices or other documents may be served as provided by Section 713.13(1) (a)7., Florida Statutes. NONE
8. In addition to himself, Owner designates Paula Hacker of First Federal Bank of Florida, 4705 U.S. Highway 90 / PO Box 2029, Lake City, FL 32056, to receive a copy of the Lienor's Notice as provided in Section 713.13(1)(b), Florida Statutes.
9. Expiration date of Notice of Commencement (the expiration date is 1 year from date of recording unless a different date is specified):

WARNING TO OWNER: ANY PAYMENTS MADE BY THE OWNER AFTER THE EXPIRATION OF THE NOTICE OF COMMENCEMENT ARE CONSIDERED IMPROPER PAYMENTS UNDER CHAPTER 713, PART 1, SECTION 713.13, FLORIDA STATUTES, AND CAN RESULT IN YOUR PAYING TWICE FOR IMPROVEMENTS TO YOUR PROPERTY. A NOTICE OF COMMENCEMENT MUST BE RECORDED AND POSTED ON THE JOB SITE BEFORE THE FIRST INSPECTION. IF YOU INTEND TO OBTAIN FINANCING, CONSULT WITH YOUR LENDER OR AN ATTORNEY BEFORE COMMENCING WORK OR RECORDING YOUR NOTICE OF COMMENCEMENT.

Ronald R. Justice
Ronald R. Justice

Connie S. Justice
Connie S. Justice by Ronald R. Justice her attorney in fact cf

Sworn to and subscribed before me August 7, 2012 by Ronald R. Justice and Connie S. Justice by Ronald R. Justice her attorney in fact who is personally known to me or who did provide
as identification.

Matthew D. Rocco
Notary Public

My Commission Expires: _____

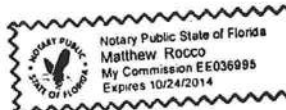

Verification Pursuant to Section 92.525, Florida Statutes

Under penalties of perjury, I declare that I have read the foregoing and that the facts stated in it are true to the best of my knowledge and belief.

Ronald R. Justice
Signature of Natural Person Signing Above