

Columbia County, FLA - Building & Zoning Property Map

Printed: Thu Aug 06 2020 10:39:08 GMT-0400 (Eastern Daylight Time)

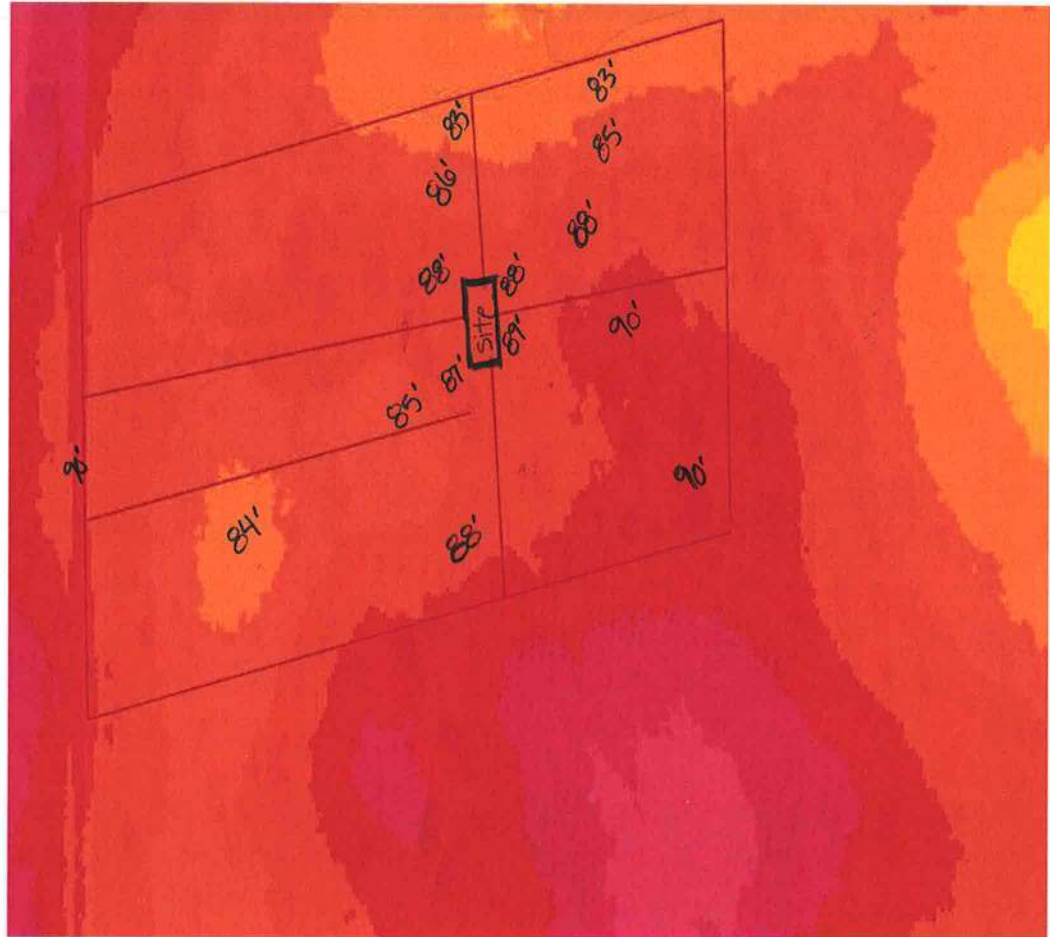

Parcel Information

Parcel No: 11-6S-16-03815-161

Owner: RUSSELL AILEEN &

Subdivision: CARDINAL FARMS UNR

Lot: 61

Acres: 10.0108023

Deed Acres: 10.01 Ac

District: District 2 Rocky Ford

Future Land Uses: Agriculture - 3

Flood Zones: A,

Official Zoning Atlas: A-3