

Mobile Home Permit Worksheet

Application Number: _____

Date: _____

Installer: Rush L. Keadler License # FA108229

Address of home being installed: 725 SW Coles Ct

FT White, F1 32038

Manufacturer: Jacobson Length x width: 48 x 32

NOTE: If home is a single wide fill out one half of the blocking plan. If home is a triple or quad wide sketch in remainder of home. I understand Lateral Arm Systems cannot be used on any home (new or used) where the sidewall ties exceed 5 ft 4 in.

Installer's initials: 32x68

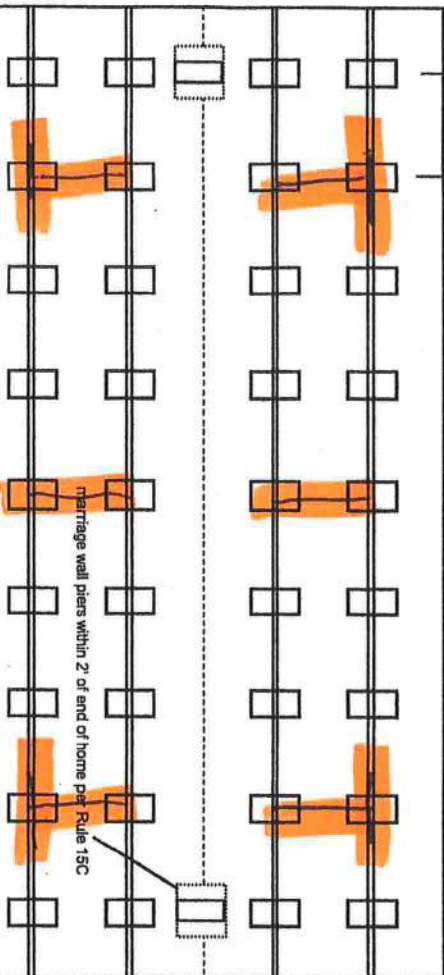
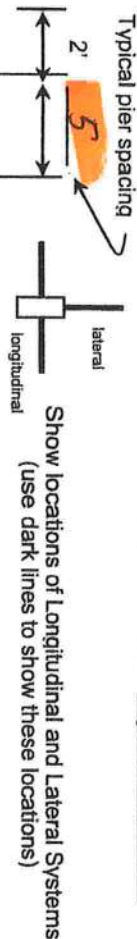

Anthony X. Khan
08/02/2021

New Home ☒ Used Home ☐

Home installed to the Manufacturer's Installation Manual Home is installed in accordance with Rule 15-C

Single wide ☐ Wind Zone II ☒ Wind Zone III ☐

Double wide ☒ Installation Decal # 82042

Triple/Quad ☐ Serial # 000000

PIER SPACING TABLE FOR USED HOMES

Load bearing capacity (sq in)	Footer size (256)	18 1/2" x 18 (342)	20" x 20" (400)	22" x 22" (484)	24" x 24" (576)	26" x 26" (676)
1000 psf	3'	4'	5'	6'	7'	8'
1500 psf	4' 6"	6'	7'	8'	8'	8'
2000 psf	6'	8'	8'	8'	8'	8'
2500 psf	7' 6"	8'	8'	8'	8'	8'
3000 psf	8'	8'	8'	8'	8'	8'
3500 psf	8'	8'	8'	8'	8'	8'

* Interpolated from Rule 15C-1 pier spacing table.

PIER PAD SIZES

I-beam pier pad size: 24x24

Perimeter pier pad size: 16x16

Other pier pad sizes (required by the mfg.): 16x16

Draw the approximate locations of marriage wall openings 4 foot or greater. Use this symbol to show the piers.

List all marriage wall openings greater than 4 foot and their pier pad sizes below.

Opening: 19'10" Pier pad size: 24x24

8'4" 24x24

TIEDOWN COMPONENTS

Longitudinal Stabilizing Device (LSD)
Manufacturer: Oliver
Longitudinal Stabilizing Device w/ Lateral Arms
Manufacturer: Oliver

POPULAR PAD SIZES

Pad Size	Sq In
16 x 16	256
16 x 18	288
18.5 x 18.5	342
16 x 22.5	360
17 x 22	374
13 1/4 x 26 1/4	348
20 x 20	400
17 3/16 x 25 3/16	441
17 1/2 x 25 1/2	446
24 x 24	576
26 x 26	676

ANCHORS

FRAME TIES

OTHER TIES

Sidewall Longitudinal Marriage wall Shearwall

Number: 8

Mobile Home Permit Worksheet

Application Number: _____

Date: _____

POCKET PENETROMETER TEST

The pocket penetrometer tests are rounded down to _____ psf or check here to declare 1000 lb. soil without testing.

X 5 X _____ X _____

POCKET PENETROMETER TESTING METHOD

1. Test the perimeter of the home at 6 locations.
2. Take the reading at the depth of the footer.
3. Using 500 lb. increments, take the lowest reading and round down to that increment.

X _____ X _____ X _____

TORQUE PROBE TEST

The results of the torque probe test is 114 1/2 inch pounds or check here if you are declaring 5' anchors without testing. A test showing 275 inch pounds or less will require 5 foot anchors.

Note: A state approved lateral arm system is being used and 4 ft anchors are allowed at the sidewall locations. I understand 5 ft anchors are required at all centerline tie points where the torque test reading is 275 or less and where the mobile home manufacturer may require anchors with 4000 lb holding capacity.

RLC Installer's initials

ALL TESTS MUST BE PERFORMED BY A LICENSED INSTALLER

Installer Name

Ruby L. Kucenas

Date Tested

7.20.21

Electrical

Connect electrical conductors between multi-wide units, but not to the main power source. This includes the bonding wire between multi-wide units. Pg. 15C-1

Plumbing

Connect all sewer drains to an existing sewer tap or septic tank. Pg. 15C-1

Connect all potable water supply piping to an existing water meter, water tap, or other independent water supply systems. Pg. 15C-1

Site Preparation

Debris and organic material removed ☒ Swale ☒ Pad ☒ Other ☐

Fastening multi wide units

Floor: Type Fastener: 1/2" x 6" Length: 6" Spacing: 18"
Walls: Type Fastener: 3/8" x 4" Length: 4" Spacing: 18"
Roof: Type Fastener: 1/2" x 6" Length: 6" Spacing: 18"
For used homes a min. 30 gauge, 8" wide, galvanized metal strip will be centered over the peak of the roof and fastened with galv. roofing nails at 2" on center on both sides of the centerline.

Gasket (weatherproofing requirement)

Understand a properly installed gasket is a requirement of all new and used homes and that condensation, mold, mildew and buckled marriage walls are a result of a poorly installed or no gasket being installed. I understand a strip of tape will not serve as a gasket.

Installer's initials

RLC

Type gasket factory installed
Pg. 15C-1

Installed:
Between Floors Yes ☒
Between Walls Yes ☒
Bottom of ridgebeam Yes ☒

Weatherproofing

The bottomboard will be repaired and/or taped. Yes ☒ Pg. 15C-1
Siding on units is installed to manufacturer's specifications. Yes ☒
Fireplace chimney installed so as not to allow intrusion of rain water. Yes ☒

Miscellaneous

Skirting to be installed. Yes ☒ No ☐
Dryer vent installed outside of skirting. Yes ☒ N/A ☐
Range downflow vent installed outside of skirting. Yes ☒ N/A ☐
Drain lines supported at 4 foot intervals. Yes ☒
Electrical crossovers protected. Yes ☒
Other: _____

Installer verifies all information given with this permit worksheet is accurate and true based on the manufacturer's installation instructions and or Rule 15C-1 & 2

Installer Signature

Date 7.20.21

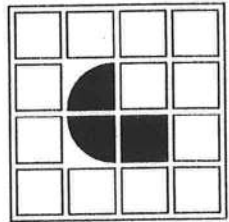

JACOBSEN HOMES
PO BOX 368, 600 PACKARD CT.
SAFETY HARBOR, FLORIDA 34695

(727) 726-1138

www.jacobshomes.com

WARNING:

INSTALLING A MANUFACTURED STRUCTURE/BUILDING CAN BE EXTREMELY DANGEROUS. ONLY QUALIFIED PERSONNEL SHOULD ATTEMPT TO INSTALL A MANUFACTURED STRUCTURE/BUILDING. IMPROPER PROCEDURES AND/OR TECHNIQUES COULD RESULT IN SERIOUS INJURY OR DEATH. IN ADDITION TO THE DANGER TO PERSONNEL, IMPROPER SETUP/INSTALLATION COULD RESULT IN EXTENSIVE/COSTLY DAMAGE TO THE BUILDING/STRUCTURE. NEVER ATTEMPT INSTALLATION IF YOU ARE NOT QUALIFIED AND/OR DO NOT HAVE THE PROPER TOOLS AND/OR EQUIPMENT.

CAUTION:

MANUFACTURED BUILDINGS/STRUCTURES CAN WEIGH SEVERAL TONS. IT IS VERY IMPORTANT THAT ALL PERSONNEL ON THE JOB SITE, BE QUALIFIED AND PROPERLY/DEQUATELY TRAINED. A STATE LICENSED SETUP CONTRACTOR IS REQUIRED TO BE RESPONSIBLE FOR ALL SAFETY INITIATIVES, PROGRAMS, POLICIES, AND/OR PROCEDURES THAT MAY BE MANDATED BY OSHA AND/OR ANY OTHER LOCAL, STATE, AND/OR FEDERAL CODES AND/OR REQUIREMENTS. THE CONTRACTOR SHALL INSURE/REQUIRE THAT SAFE AND PROPER TECHNIQUES ARE UTILIZED.

NOTES:

1. REFER TO THE MODEL APPROVAL FOR PLAN SPECIFIC INFORMATION.
2. REFER TO THE JACOBSEN HOMES SETUP MANUAL AND ADDENDUM FOR COMPLETE INSTALLATION INSTRUCTIONS. PILES CAN BE RELOCATED AND/OR SPACES INCREASED FOR THE SETUP MANUAL.
3. REFER TO SU-01-0005 FOR ADDITIONAL PIER REQUIREMENTS.
4. REFER TO THE APPROVED FLOOR PLAN FOR BEARING WALL LOCATIONS AND LOADS.
5. REFER TO AD-TD-100 FOR BEARING WALL APPLICATIONS AND TIE-BOLTS.
6. REFER TO THE APPROVED FLOOR PLAN FOR SPECIFIC COLUMN LOCATIONS. COLUMN PILES SHALL BE LOCATED WITHIN 6" OF EITHER SIDE OF THE COLUMN. ADDITIONAL PILES MAY BE REQUIRED ALONG THE MATING LINE, SEE THE SETUP MANUAL FOR SPECIFIC.
7. ALL 16" WIDE FLOOR SYSTEMS REQUIRE PERIMETER AND MATING LINE BLOCKING.
8. ALL 24" FLOOR SYSTEMS REQUIRE PERIMETER AND MATING LINE BLOCKING.
9. ANY INTERNAL WALL WITH A ROOF BEAM OR A STRUCTURAL ATTACHMENT SHALL HAVE PILES AND ANCHORS SPACED NO FURTHER THAN 48" O.C. MAXIMUM. SOONER WIND ZONE AREAS MAY REQUIRE CLOSER INSTALLATION. REFER TO THE JACOBSEN HOMES SETUP MANUAL FOR SPECIFIC (SEE SU-01-0005 AND SU-01-0006). WHEN THE ATTACHED STRUCTURE HAS FOLDED WALL CONSTRUCTION OR IS REINFORCED AND CONNECTED TO BE SELF SUPPORTING, THESE ADDITIONAL PILES AND ANCHORS ARE NOT REQUIRED.
10. MAX. PIER SPACING ON 8" I-BEAM IS 96". MAX. PIER SPACING ON 10" OR 12" I-BEAM IS 120". SEE NOTE 4 ON PAGES SU-01-0005 THROUGH SU-01-0006.

REFER TO AD-TD-0250 THROUGH
AD-TD-0254 FOR COLUMN ANCHOR SIZES.

N10 = SEE NOTE 10.
REFER TO SU-01-0005 FOR
ADDITIONAL PIER REQUIREMENTS.

COLUMN INFO. TABLE				COLUMN PAD - MIN. SIZES (sq. in.)										
COL. NUM.	SPAN	LOAD (ON PIER)	1000 per foot	1500 per foot	2000 per foot	2500 per foot	3000 per foot	3500 per foot	1000 per foot	1500 per foot	2000 per foot	2500 per foot	3000 per foot	3500 per foot
1	8'-4"	3375	486	324	243	194	194	194	96	96	96	96	96	96
2	8'-4"	3375	486	324	243	194	194	194	96	96	96	96	96	96
3	19'-10"	5215	751	501	375	300	300	300	96	96	96	96	96	96
4	19'-10"	5215	751	501	375	300	300	300	96	96	96	96	96	96
5	0"	0	0	0	0	0	0	0	96	96	96	96	96	96
6	0"	0	0	0	0	0	0	0	96	96	96	96	96	96
7	0"	0	0	0	0	0	0	0	96	96	96	96	96	96
8	0"	0	0	0	0	0	0	0	96	96	96	96	96	96
9	0"	0	0	0	0	0	0	0	96	96	96	96	96	96
10	0"	0	0	0	0	0	0	0	96	96	96	96	96	96

MINIMUM PIER PAD SIZE (sq.in.)		I-BEAM PIER SPACING										MATTING LINE PIER SPACING										PERIMETER PIER SPACING									
A	256 sq. in.	30	48 1/2	66 1/2	85	103	N10	N10	96	96	96	96	96	96	96	96	96	96	96	96	96	96	96	96	96	96	96	96	96	96	96
B	342.25 sq. in.	42	66 1/2	90 1/2	115	N10	N10	N10	96	96	96	96	96	96	96	96	96	96	96	96	96	96	96	96	96	96	96	96	96	96	96
C	396 sq. in.	49	77 1/2	105 1/2	N10	N10	N10	N10	96	96	96	96	96	96	96	96	96	96	96	96	96	96	96	96	96	96	96	96	96	96	96
D	400 sq. in.	49 1/2	78 1/2	107 1/2	N10	N10	N10	N10	96	96	96	96	96	96	96	96	96	96	96	96	96	96	96	96	96	96	96	96	96	96	96
E	432.875 sq. in.	54	85	116	N10	N10	N10	N10	96	96	96	96	96	96	96	96	96	96	96	96	96	96	96	96	96	96	96	96	96	96	96
F	576 sq. in.	74	115	N10	N10	N10	N10	N10	96	96	96	96	96	96	96	96	96	96	96	96	96	96	96	96	96	96	96	96	96	96	96
G	676 sq. in.	87 1/2	N10	N10	N10	N10	N10	N10	96	96	96	96	96	96	96	96	96	96	96	96	96	96	96	96	96	96	96	96	96	96	96

THAT ALL PERSONNEL, ON THE JOB SITE, BE QUALIFIED AND PROPERLY/ADEQUATELY TRAINED. A STATE LICENSED SETUP CONTRACTOR IS REQUIRED TO BE RESPONSIBLE FOR ALL SAFETY INITIATIVES, PROGRAMS, POLICIES, AND/OR PROCEDURES THAT MAY BE MANDATED BY OSHA AND/OR ANY OTHER LOCAL, STATE, AND/OR FEDERAL CODES AND/OR REQUIREMENTS. THE CONTRACTOR SHALL INSURE/REQUIRE THAT SAFE AND PROPER TECHNIQUES ARE UTILIZED.

NOTES:

- REFER TO THE INDEX, APPROVAL FOR PLAN SPECIFIC INFORMATION.
- REFER TO THE JACKSON HOBBS SETUP MANUAL AND ADDENDUM FOR COMPLETE INSTALLATION INSTRUCTIONS. PIERES CAN BE REDUCED AND/OR SPANS INCREASED PER THE SETUP MANUAL.
- REFER TO BL-01-0005 FOR ADDITIONAL PIER REQUIREMENTS.
- REFER TO THE APPROVED FLOOR PLAN FOR SEAWALL LOCATIONS AND LOADS.
- REFER TO AD-TD-100 FOR SEAWALL APPLICATIONS AND THE DRAWING.
- REFER TO THE APPROVED FLOOR PLAN FOR SPECIFIC COLUMN LOCATIONS. COLUMN PIERES SHALL BE LOCATED WITHIN 6" OF EITHER SIDE OF THE COLUMN. ADDITIONAL PIERES MAY BE REQUIRED ALONG THE MATTING LINE. SEE THE SETUP MANUAL FOR SPECIFIC.
- ALL 84" WIDE FLOOR SYSTEMS REQUIRE PERIMETER AND MATTING LINE REDUCERS.
- ALL 84" FLOOR SYSTEMS WIDER THAN 144" REQUIRE PERIMETER AND MATTING LINE REDUCERS. ANY SIDEWALL AREA WITH A ROOF BEAM OR A STRUCTURAL ATTACHMENT SHALL HAVE PIERES AND ANCHORS SPACED NO FLATTER THAN 48" O.C. MAXIMUM. SOME WIND ZONE AREAS MAY REQUIRE CLOSER INSTALLATION. REFER TO THE JACKSON HOBBS SETUP MANUAL FOR SPECIFIC (SEE BL-01-0005 AND BL-01-0009). WHEN THE ATTACHED STRUCTURE HAS PERLITE WALL CONSTRUCTION OR IS DESIGNED AND CONSTRUCTED TO BE SELF SUPPORTING, THESE ADDITIONAL PIERES AND ANCHORS ARE NOT REQUIRED.
- MAX. PIER SPACING ON 8" I-BEAM IS 96". MAX. PIER SPACING ON 10" OR 12" I-BEAM IS 120". SEE NOTE 4 ON PAGES BL-01-0005 THROUGH BL-01-0009.

COPYRIGHT © 2015, JACOBSEN HOMES, SAFETY HARBOR, FLORIDA. ALL RIGHTS RESERVED.

WIND ZONE - 2
WIND EXPOSURE CATEGORY - C

36416 - PAGE 2 OF 2

REFER TO SU-01-0020, SU-01-0021, AND OTHER DETAILS IN THE SET-UP MANUAL FOR MAXIMUM HEIGHT
(THIS IS NOT DESIGNED, NOR INTENDED, TO BE A STILT FOUNDATION)

THIS BLOCKING DIAGRAM IS PROVIDED AS A COURTESY ONLY. THE LICENSED SET-UP
CONTRACTOR SHALL REVIEW THIS DETAIL AND VERIFY COMPLIANCE. THE LICENSED
SET-UP CONTRACTOR IS RESPONSIBLE AND LIABLE FOR ALL INSTALLATION.

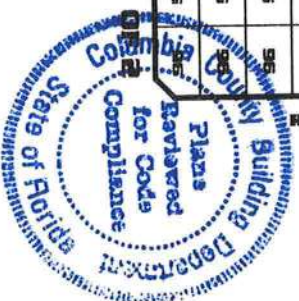

The Imperial

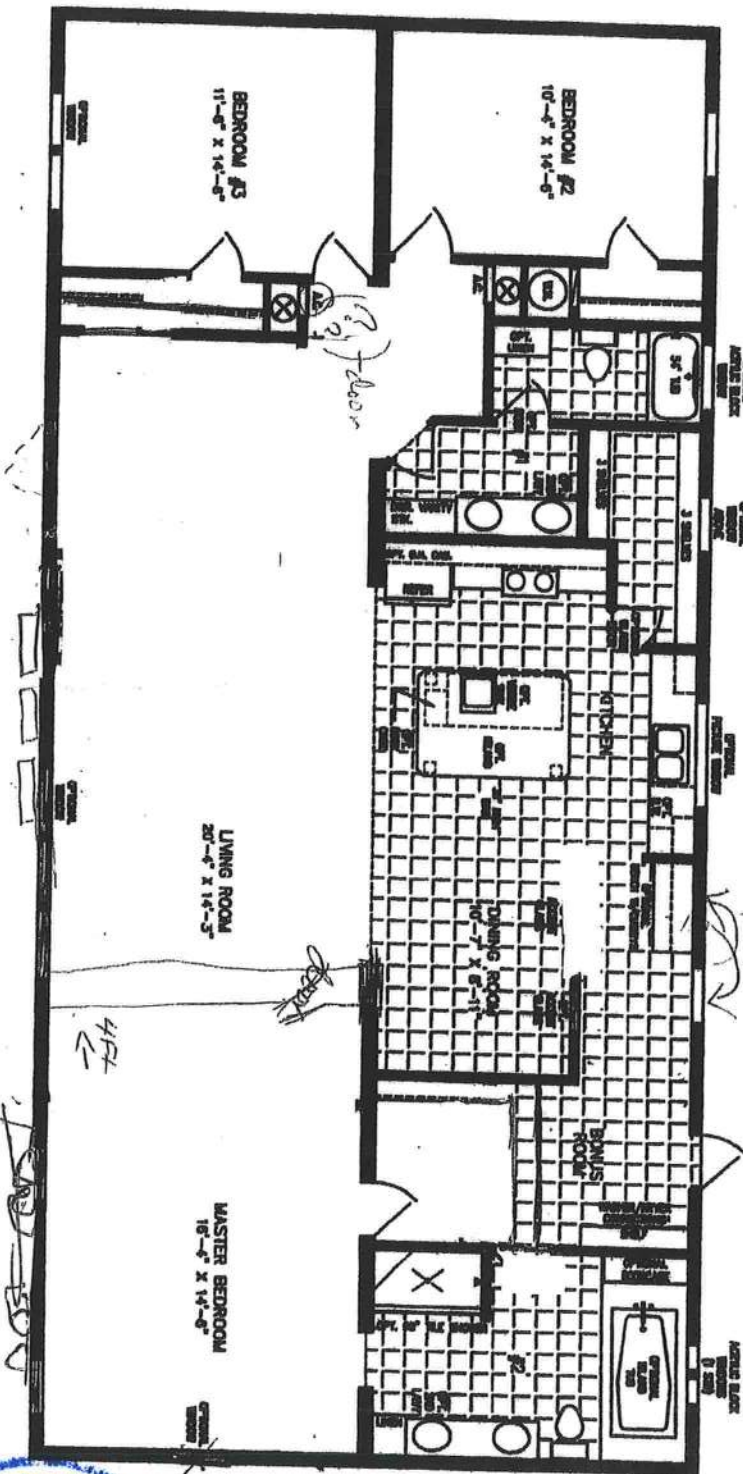

NOTES:
1. ALL DIMENSIONS ARE APPROXIMATE.
2. SEE ARCHITECT'S NOTES FOR DETAILS.

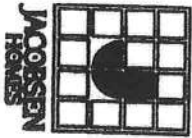

600 Pockard Court • Safety Harbor, Florida 34695 • Telephone (727) 726-1138
www.jachomes.com/Floor-Plans

32' X 68'
 2,085 SQUARE FEET

Model IMP-46880W-36416
 8080 (ALL SIZES ARE APPROX.)

© 08-02-19



Handwritten signature and initials.