

See App# 43293 for
mobile home permit

Columbia County New Building Permit Application

For Office Use Only Application # 43794 Date Received 10/14 By MG Permit # _____

Zoning Official _____ Date _____ Flood Zone _____ Land Use _____ Zoning _____

FEMA Map # _____ Elevation _____ MFE _____ River _____ Plans Examiner _____ Date _____

Comments _____

☒ NOC ☒ EH ☒ Deed or PA ☒ Site Plan ☐ State Road Info ☐ Well letter ☐ 911 Sheet ☐ Parent Parcel # _____

☐ Dev Permit # _____ ☐ In Floodway ☒ Letter of Auth. from Contractor ☐ F W Comp. letter

☒ Owner Builder Disclosure Statement ☐ Land Owner Affidavit ☐ Ellisville Water ☒ App Fee Paid ☐ Sub VF Form **needs signed*

Septic Permit No. _____ OR City Water ☐ Fax _____

Applicant (Who will sign/pickup the permit) Dale Burd Phone 386-365-7674

Address 20619 County Road 137, Lake City, FL, 32024

Owners Name Joe Hogue Phone 239-947-3818

911 Address 243 SW Stell Glen, Lake City, FL, 32024

Contractors Name NA Phone _____

Address _____

Contractor Email NA ***Include to get updates on this job.

Fee Simple Owner Name & Address Joe Hogue 243 SW Stell Glen, Lake City, FL, 32024

Bonding Co. Name & Address _____

Architect/Engineer Name & Address _____

Mortgage Lenders Name & Address _____

Circle the correct power company ☐ FL Power & Light ☒ Clay Elec. ☐ Suwannee Valley Elec. ☐ Duke Energy

Property ID Number 09-6S-17-09630-015 Estimated Construction Cost _____

Subdivision Name Heatherwood Lot 14/15 Block _____ Unit _____ Phase _____

Driving Directions from a Major Road US 441 South, TR SW Howell St, TL Marion Mann Terr, TL SW Manning Place, TR SW Crockett Way, TL SW Stell Glen, To end on left

Construction of Metal Building Commercial OR ☒ Residential

Proposed Use/Occupancy Personal Property Number of Existing Dwellings on Property 1 proposed

Is the Building Fire Sprinkled? NA If Yes, blueprints included _____ Or Explain _____

Circle Proposed ☐ Culvert Permit or ☐ Culvert Waiver or ☐ D.O.T. Permit or ☒ Have an Existing Drive

Actual Distance of Structure from Property Lines - Front 293 Side 482 Side 73 Rear 321

Number of Stories 1 Heated Floor Area 0 Total Floor Area 840 Acreage 8.93

Zoning Applications applied for (Site & Development Plan, Special Exception, etc.) _____

Columbia County Building Permit Application

CODE: Florida Building Code 2017 and the 2014 National Electrical Code.

Application is hereby made to obtain a permit to do work and installations as indicated. I certify that no work or installation has commenced prior to the issuance of a permit and that all work be performed to meet the standards of all laws regulating construction in this jurisdiction.

TIME LIMITATIONS OF APPLICATION: An application for a permit for any proposed work shall be deemed to have been abandoned 180 days after the date of filing unless pursued in good faith or a permit has been issued.

TIME LIMITATIONS OF PERMITS: Every permit issued shall become invalid unless the work authorized by such permit is commenced within 180 days after its issuance, or if the work authorized by such permit is suspended or abandoned for a period of 180 days after the time work is commenced. A valid permit receives an approved inspection every 180 days. Work shall be considered not suspended, abandoned or invalid when the permit has received an approved inspection within 180 days of the previous approved inspection.

FLORIDA'S CONSTRUCTION LIEN LAW: Protect Yourself and Your Investment: According to Florida Law, those who work on your property or provide materials, and are not paid-in-full, have a right to enforce their claim for payment against your property. This claim is known as a construction lien. If your contractor fails to pay subcontractors or material suppliers or neglects to make other legally required payments, the people who are owed money may look to your property for payment even if you have paid your contractor in full. This means if a lien is filed against your property, it could be sold against your will to pay for labor, materials or other services which your contractor may have failed to pay.

NOTICE OF RESPONSIBILITY TO CONTRACTOR AND AGENT: **YOU ARE HEREBY NOTIFIED** as the recipient of a building permit from Columbia County, Florida, you will be held responsible to the County for any damage to sidewalks and/or road curbs and gutters, concrete features and structures, together with damage to drainage facilities, removal of sod, major changes to lot grades that result in ponding of water, or other damage to roadway and other public infrastructure facilities caused by you or your contractor, subcontractors, agents or representatives in the construction and/or improvement of the building and lot for which this permit is issued. No certificate of occupancy will be issued until all corrective work to these public infrastructures and facilities has been corrected.

WARNING TO OWNER: YOUR FAILURE TO RECORD A NOTICE OF COMMENCEMENT MAY RESULT IN YOU PAYING TWICE FOR IMPROVEMENTS TO YOUR PROPERTY. A NOTICE OF COMMENCEMENT MUST BE RECORDED AND POSTED ON THE JOB SITE BEFORE THE FIRST INSPECTION. IF YOU INTEND TO OBTAIN FINANCING, CONSULT WITH YOUR LENDER OR ATTORNEY BEFORE RECORDING YOUR NOTICE OF COMMENCEMENT.

OWNERS CERTIFICATION: I CERTIFY THAT ALL THE FOREGOING INFORMATION IS ACCURATE AND THAT ALL WORK WILL BE DONE IN COMPLIANCE WITH ALL APPLICABLE LAWS REGULATING CONSTRUCTION AND ZONING.

NOTICE TO OWNER: There are some properties that may have deed restrictions recorded upon them. These restrictions may limit or prohibit the work applied for in your building permit. You must verify if your property is encumbered by any restrictions or face possible litigation and/or fines.

Joe Hogue

Print Owners Name

Joe Hogue
Owners Signature

****Property owners must sign here before any permit will be issued.**

****If this is an Owner Builder Permit Application then, ONLY the owner can sign the building permit when it is issued.**

CONTRACTORS AFFIDAVIT: By my signature I understand and agree that I have informed and provided this written statement to the owner of all the above written responsibilities in Columbia County for obtaining this Building Permit including all application and permit time limitations.

Contractor's Signature

Contractor's License Number _____

Columbia County

Competency Card Number _____

Affirmed under penalty of perjury to by the Contractor and subscribed before me this _____ day of _____, 20____.

Personally known ☐ or Produced Identification ☐

Notary Public

State of Florida Notary Signature (For the Contractor)

SUBCONTRACTOR VERIFICATION

APPLICATION/PERMIT # _____ JOB NAME _____

THIS FORM MUST BE SUBMITTED BEFORE A PERMIT WILL BE ISSUED

Columbia County issues combination permits. One permit will cover all trades doing work at the permitted site. It is **REQUIRED** that we have records of the subcontractors who actually did the trade specific work under the general contractors permit.

NOTE: It shall be the responsibility of the general contractor to make sure that all of the subcontractors are licensed with the Columbia County Building Department.

Use website to confirm licenses: <http://www.columbiacountyfla.com/PermitSearch/ContractorSearch.aspx>

NOTE: If this should change prior to completion of the project, it is your responsibility to have a corrected form submitted to our office, before that work has begun.

Violations will result in stop work orders and/or fines.

ELECTRICAL <input type="checkbox"/> CC# _____	Print Name _____ Signature _____ Company Name: _____ License #: _____ Phone #: _____	<u>Need</u> <input type="checkbox"/> Lic <input type="checkbox"/> Liab <input type="checkbox"/> W/C <input type="checkbox"/> EX <input type="checkbox"/> DE
MECHANICAL/A/C <input type="checkbox"/> CC# _____	Print Name _____ Signature _____ Company Name: _____ License #: _____ Phone #: _____	<u>Need</u> <input type="checkbox"/> Lic <input type="checkbox"/> Liab <input type="checkbox"/> W/C <input type="checkbox"/> EX <input type="checkbox"/> DE
PLUMBING/GAS <input type="checkbox"/> CC# _____	Print Name _____ Signature _____ Company Name: _____ License #: _____ Phone #: _____	<u>Need</u> <input type="checkbox"/> Lic <input type="checkbox"/> Liab <input type="checkbox"/> W/C <input type="checkbox"/> EX <input type="checkbox"/> DE
ROOFING <input type="checkbox"/> CC# _____	Print Name _____ Signature _____ Company Name: _____ License #: _____ Phone #: _____	<u>Need</u> <input type="checkbox"/> Lic <input type="checkbox"/> Liab <input type="checkbox"/> W/C <input type="checkbox"/> EX <input type="checkbox"/> DE
SHEET METAL <input type="checkbox"/> CC# _____	Print Name _____ Signature _____ Company Name: _____ License #: _____ Phone #: _____	<u>Need</u> <input type="checkbox"/> Lic <input type="checkbox"/> Liab <input type="checkbox"/> W/C <input type="checkbox"/> EX <input type="checkbox"/> DE
FIRE SYSTEM/SPRINKLER <input type="checkbox"/> CC# _____	Print Name _____ Signature _____ Company Name: _____ License #: _____ Phone #: _____	<u>Need</u> <input type="checkbox"/> Lic <input type="checkbox"/> Liab <input type="checkbox"/> W/C <input type="checkbox"/> EX <input type="checkbox"/> DE
SOLAR <input type="checkbox"/> CC# _____	Print Name _____ Signature _____ Company Name: _____ License #: _____ Phone #: _____	<u>Need</u> <input type="checkbox"/> Lic <input type="checkbox"/> Liab <input type="checkbox"/> W/C <input type="checkbox"/> EX <input type="checkbox"/> DE
STATE SPECIALTY <input type="checkbox"/> CC# _____	Print Name _____ Signature _____ Company Name: _____ License #: _____ Phone #: _____	<u>Need</u> <input type="checkbox"/> Lic <input type="checkbox"/> Liab <input type="checkbox"/> W/C <input type="checkbox"/> EX <input type="checkbox"/> DE

Parcel: **09-6S-17-09630-015****Owner & Property Info**

Owner	HOGUE JOE & MARISA & ADAM & CARRIE HOGUE JTWRS 255-92 TROPIC ACRES DR BONITA SPRINGS, FL 34135		
Site			
Description*	LOTS 14 & 15 HEATHERWOOD S/D. 626-198, 751-1826, 831-1591, 833-333, 951-2035, WD 996-2047 WD 1064-2590,		
Area	8.93 AC	S/T/R	09-6S-17
Use Code**	VACANT (000000)	Tax District	3

*The Description above is not to be used as the Legal Description for this parcel in any legal transaction.

**The Use Code is a FL Dept. of Revenue (DOR) code and is not maintained by the Property Appraiser's office. Please contact your city or county Planning & Zoning office for specific zoning information.

Property & Assessment Values

2018 Certified Values		2019 Preliminary Certified	
Mkt Land (2)	\$40,682	Mkt Land (2)	\$41,932
Ag Land (0)	\$0	Ag Land (0)	\$0
Building (0)	\$0	Building (0)	\$0
XFOB (0)	\$0	XFOB (0)	\$0
Just	\$40,682	Just	\$41,932
Class	\$0	Class	\$0
Appraised	\$40,682	Appraised	\$41,932
SOH Cap [?]	\$0	SOH Cap [?]	\$0
Assessed	\$40,682	Assessed	\$41,932
Exempt	\$0	Exempt	\$0
Total Taxable	county:\$40,682 city:\$40,682 other:\$40,682 school:\$40,682	Total Taxable	county:\$41,932 city:\$41,932 other:\$41,932 school:\$41,932



COLUMBIA COUNTY BUILDING DEPARTMENT

135 NE Hernando Ave., Suite B-21

Lake City, FL 32055

Office: 386-758-1008 Fax: 386-758-2160

OWNER BUILDER DISCLOSURE STATEMENT

Florida Statutes Chapter 489.103:

1. I understand that state law requires construction to be done by a licensed contractor and have applied for an owner-builder permit under an exemption from the law. The exemption specifies that I, as the owner of the property listed, may act as my own contractor with certain restrictions even though I do not have a license.
2. I understand that building permits are not required to be signed by a property owner unless he or she is responsible for the construction and is not hiring a licensed contractor to assume responsibility.
3. I understand that, as an owner-builder, I am the responsible party of record on a permit. I understand that I may protect myself from potential financial risk by hiring a licensed contractor and having the permit filed in his or her name instead of my own name. I also understand that a contractor is required by law to be licensed in Florida and to list his or her license numbers on permits and contracts.
4. I understand that I may build or improve a one-family or two-family residence or a farm outbuilding. I may also build or improve a commercial building if the costs do not exceed \$75,000. The building or residence must be for my own use or occupancy. It may not be built or substantially improved for sale or lease, unless I am completing the requirements of a building permit where the contractor listed on the permit substantially completed the project. If a building or residence that I have built or substantially improved myself is sold or leased within 1 year after the construction is complete, the law will presume that I built or substantially improved it for sale or lease, which violates the exemption.
5. I understand that, as the owner-builder, I must provide direct, onsite supervision of the construction.
6. I understand that I may not hire an unlicensed person to act as my contractor or to supervise persons working on my building or residence. It is my responsibility to ensure that the persons whom I employ have the licenses required by law and by county or municipal ordinance.

7. I understand that it is a frequent practice of unlicensed persons to have the property owner obtain an owner-builder permit that erroneously implies that the property owner is providing his or her own labor and materials. I, as an owner-builder, may be held liable and subjected to serious financial risk for any injuries sustained by an unlicensed person or his or her employees while working on my property. My homeowner's insurance may not provide coverage for those injuries. I am willfully acting as an owner-builder and am aware of the limits of my insurance coverage for injuries to workers on my property.

8. I understand that I may not delegate the responsibility for supervising work to a licensed contractor who is not licensed to perform the work being done. Any person working on my building who is not licensed must work under my direct supervision and must be employed by me, which means that I must comply with laws requiring the withholding of federal income tax and social security contributions under the Federal Insurance Contributions Act (FICA) and must provide workers' compensation for the employee. I understand that my failure to follow these laws may subject me to serious financial risk.

9. I agree that, as the party legally and financially responsible for this proposed construction activity, I will abide by all applicable laws and requirements that govern owner-builders as well as employers. I also understand that the construction must comply with all applicable laws, ordinances, building codes, and zoning regulations.

10. I understand that I may obtain more information regarding my obligations as an employer from the Internal Revenue Service, the United States Small Business Administration, the Florida Department of Financial Services, and the Florida Department of Revenue. I also understand that I may contact the Florida Construction Industry Licensing Board at 850-487-1395 or <http://www.myfloridalicense.com/> for more information about licensed contractors.

11. I am aware of, and consent to, an owner-builder building permit applied for in my name and understand that I am the party legally and financially responsible for the proposed construction activity at the following address:

243 SW Stell Glen, Lake City, FL, 32024

(Write in the address of jobsite property)

12. I agree to notify Columbia County Building Department immediately of any additions, deletions, or changes to any of the information that I have provided on this disclosure. Licensed contractors are regulated by laws designed to protect the public. If you contract with a person who does not have a license, the Construction Industry Licensing Board and Department of Business and Professional Regulation may be unable to assist you with any financial loss that you sustain as a result of a complaint. Your only remedy against an unlicensed contractor may be in civil court. It is also important for you to understand that, if an unlicensed contractor or employee of an individual or firm is injured while working on your property, you may be held liable for damages. If you obtain an owner-builder permit and wish to hire a licensed contractor, you will be responsible for verifying whether the contractor is properly licensed and the status of the contractor's workers' compensation coverage.

Florida Statutes Chapter 489.503:

State law requires electrical contracting to be done by licensed electrical contractors. You have applied for a permit under an exemption to that law. The exemption allows you, as the owner of your property, to act as your own electrical contractor even though you do not have a license. You may install electrical wiring for a farm outbuilding or a single-family or duplex residence. You may install electrical wiring in a commercial building the aggregate construction costs of which are under \$75,000. The home or building must be for your own use and occupancy. It may not be built for sale or lease, unless you are completing the requirements of a building permit where the contractor listed on the permit substantially completed the project. If you sell or lease more than one building you have wired yourself within 1 year after the construction is complete, the law will presume that you built it for sale or lease, which is a violation of this exemption. You may not hire an unlicensed person as your electrical contractor. Your construction shall be done according to building codes and zoning regulations. It is your responsibility to make sure that people employed by you have licenses required by state law and by county or municipal licensing ordinances.

An owner of property completing the requirements of a building permit, where the contractor listed on the permit substantially completed the project as determined by the local permitting agency, for a one-family or two family residence, townhome, accessory structure of a one-family or two-family residence or townhome or individual residential condominium unit or cooperative unit. Prior to the owner qualifying for the exemption, the owner must receive approval from the local permitting agency, and the local permitting agency must determine that the contractor substantially completed the project. An owner who qualifies for the exemption under this paragraph is not required to occupy the dwelling or unit for at least 1 year after the completion of the project.



COLUMBIA COUNTY BUILDING DEPARTMENT
135 NE Hernando Ave. Suite B-21, Lake City, FL 32055
Phone: 386-758-1008 Fax: 386-758-2160

LICENSED QUALIFIER AUTHORIZATION

I, Joe Hogue (license holder name), licensed qualifier
for Owner Builder (company name), do certify that

the below referenced person(s) listed on this form is/are contracted/hired by me, the license holder, or is/are employed by me directly or through an employee leasing arrangement; or, is an officer of the corporation; or, partner as defined in Florida Statutes Chapter 468, and the said person(s) is/are under my direct supervision and control and is/are authorized to purchase and sign permits; call for inspections and sign subcontractor verification forms on my behalf.

Printed Name of Person Authorized	Signature of Authorized Person
1. Dale Burd	1.
2.	2.
3.	3.
4.	4.
5.	5.

I, the license holder, realize that I am responsible for all permits purchased, and all work done under my license and fully responsible for compliance with all Florida Statutes, Codes, and Local Ordinances. I understand that the State and County Licensing Boards have the power and authority to discipline a license holder for violations committed by him/her, his/her agents, officers, or employees and that I have full responsibility for compliance with all statutes, codes and ordinances inherent in the privilege granted by issuance of such permits.

If at any time the person(s) you have authorized is/are no longer agents, employee(s), or officer(s), you must notify this department in writing of the changes and submit a new letter of authorization form, which will supersede all previous lists. Failure to do so may allow unauthorized persons to use your name and/or license number to obtain permits.

Joe Hogue Owner Builder 10-8-19
Licensed Qualifiers Signature (Notarized) License Number Date

NOTARY INFORMATION:
STATE OF: FLORIDA COUNTY OF: LEE

The above license holder, whose name is Joe Hogue
personally appeared before me and is known by me or has produced identification
(type of I.D.) on this 8th day of Oct., 2019

Lisa A. Love
NOTARY'S SIGNATURE

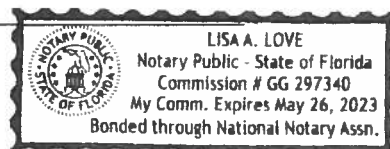

(Seal/Stamp)

1"=100'

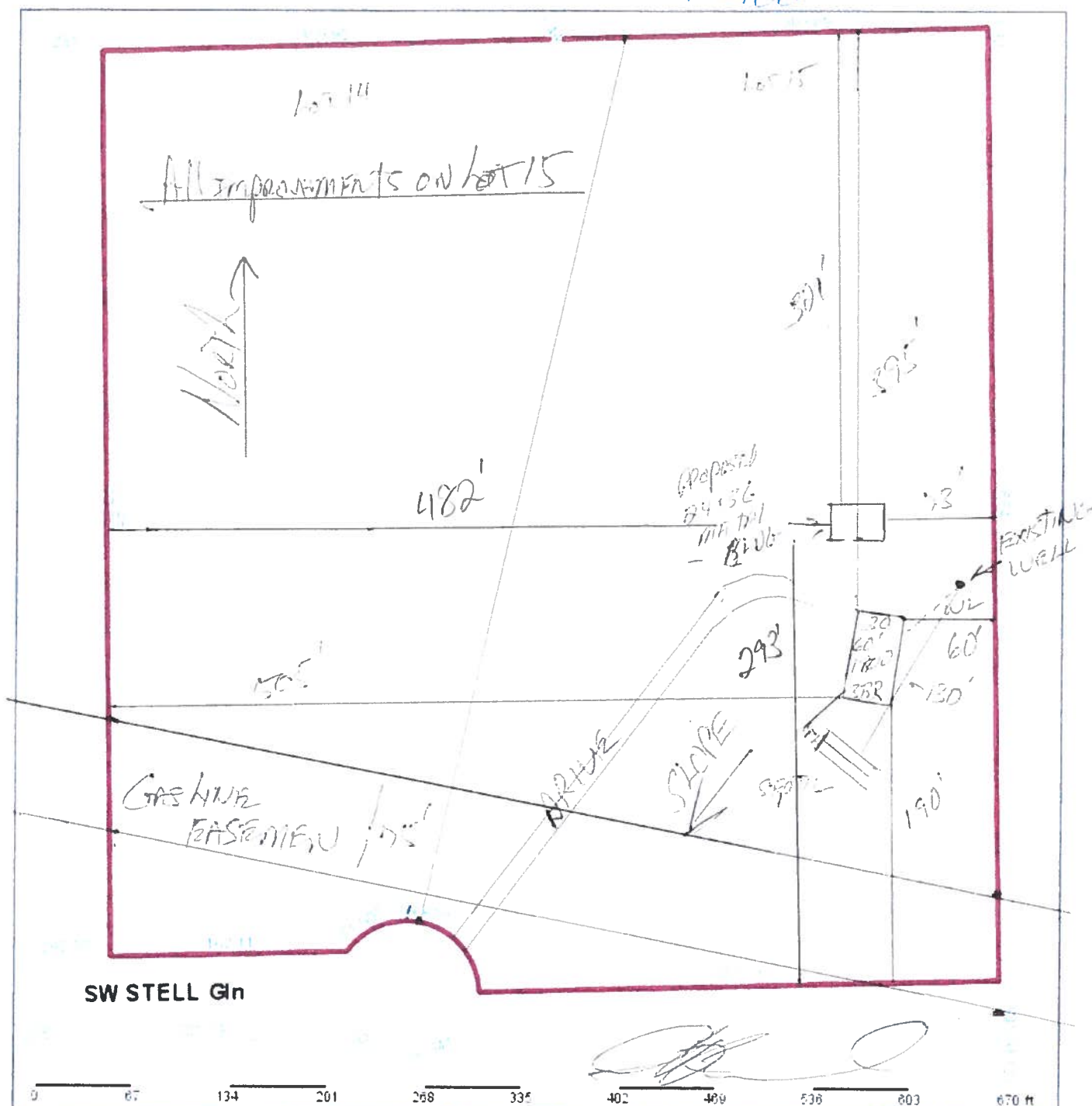

Columbia County Property Appraiser

Jeff Hampton | Lake City, Florida | 386-758-1083

PARCEL: 09-6S-17-09630-015 | VACANT (000000) | 8.93 AC

LOTS 14 & 15 HEATHERWOOD S/D. 626-198, 751-1826, 831-1591, 833-333, 951-2035, WD 996-2047 WD 1064-2590.

**HOGUE JOE & MARISA &
ADAM & CARRIE HOGUE JTWRs**
255-92 TROPIC ACRES DR
BONITA SPRINGS, FL 34135

2019 Preliminary Certified

Owner			Mkt Lnd	\$41,932	Appraised	\$41,932
			Ag Lnd	\$0	Assessed	\$41,932
Site			Bldg	\$0	Exempt	\$0
			XFOB	\$0	county:	\$41,932
Sales Info	11/10/2005	\$139,000	V (U)		Total	city:\$41,932
	9/26/2003	\$34,000	V (Q)		Taxable	other:\$41,932
Info	4/19/2002	\$29,000	V (Q)			school:\$41,932
			Just	\$41,932		

NOTES:

Columbia County, FL

This information was derived from data which was compiled by the Columbia County Property Appraiser Office solely for the governmental purpose of property assessment. This information should not be relied upon by anyone as a determination of the ownership of property or market value. No warranties, expressed or implied, are provided for the accuracy of the data herein, its use, or its interpretation. Although it is periodically updated, this information may not reflect the data currently on file in the Property Appraiser's office.

GrizzlyLogic.com

Outside measurement of foundation
Equals Basic Building Dimension
plus Seven (7) inches

35'1" "

Basic Building
Dimension
to outside of Base Rail

35'1" "

BUILDING SLAB

See Corner
Detail Sheet 3

Building
Base Rail

3-1/2" wide x 1-1/2" high Notch
in Concrete outside
of basic building
dimensions

Basic Building
Dimension
to outside of Base Rail

24'7" "

Outside measurement of foundation
Equals Basic Building Dimension
plus Seven (7) inches

24'7" "

IMPORTANT - NOTES

Record Measurements
in these spaces provided

All basic building dimensions
are to the outside of the
frame Base Rail and DO NOT
INCLUDE the 3-1/2" x 1-1/2"
notch in the concrete footing

See Sheet 3 of 3
for Detail of Building
corner configuration

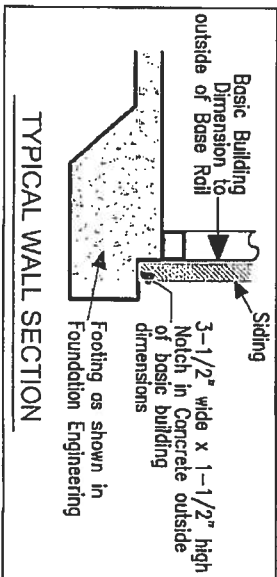

TYPICAL WALL SECTION

TYPICAL BUILDING

FOUNDATION MEASUREMENTS





TYPICAL BUILDING FOUNDATION MEASUREMENTS DIAGONALS

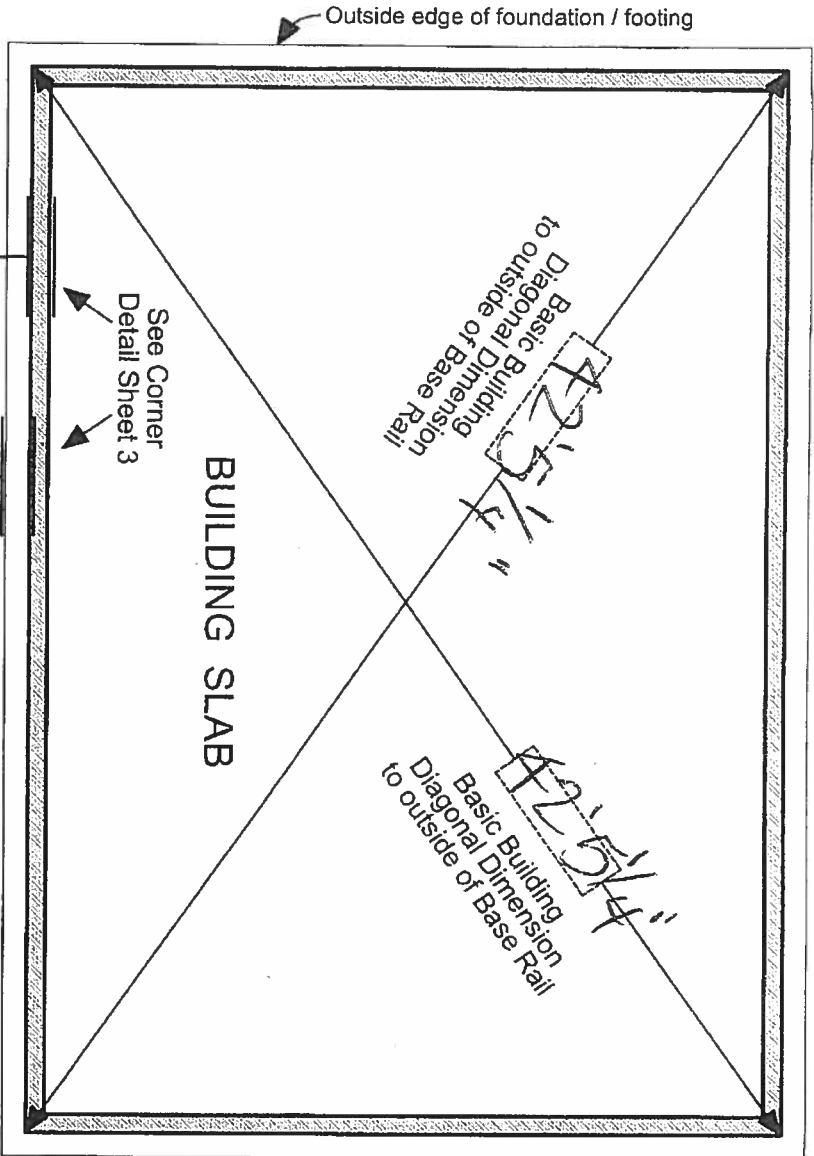

Building
Base Rail

3-1/2" wide x 1-1/2" high Notch
in Concrete outside
of basic building
dimensions

See Corner
Detail Sheet 3

BUILDING SLAB

Basic Building
Diagonal Dimension
to outside of Base Rail

Basic Building
Diagonal Dimension
to outside of Base Rail

All basic building diagonal dimensions
are to the outside corner of the
frame Base Rail and DO NOT
INCLUDE the 3-1/2" x 1-1/2"
notch in the concrete footing

See Sheet 3 of 3
for Detail of Building
corner configuration

IMPORTANT - NOTES

Record Measurements
in these spaces provided

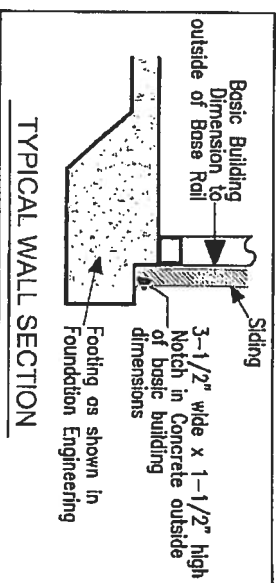

TYPICAL WALL SECTION

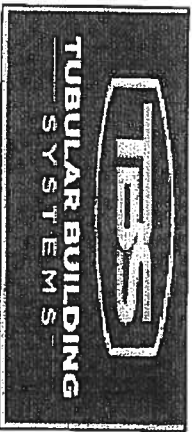

TYPICAL BUILDING CORNER DETAIL

3-1/2" wide x 1-1/2" high
Notch in Concrete outside
of basic building
dimensions

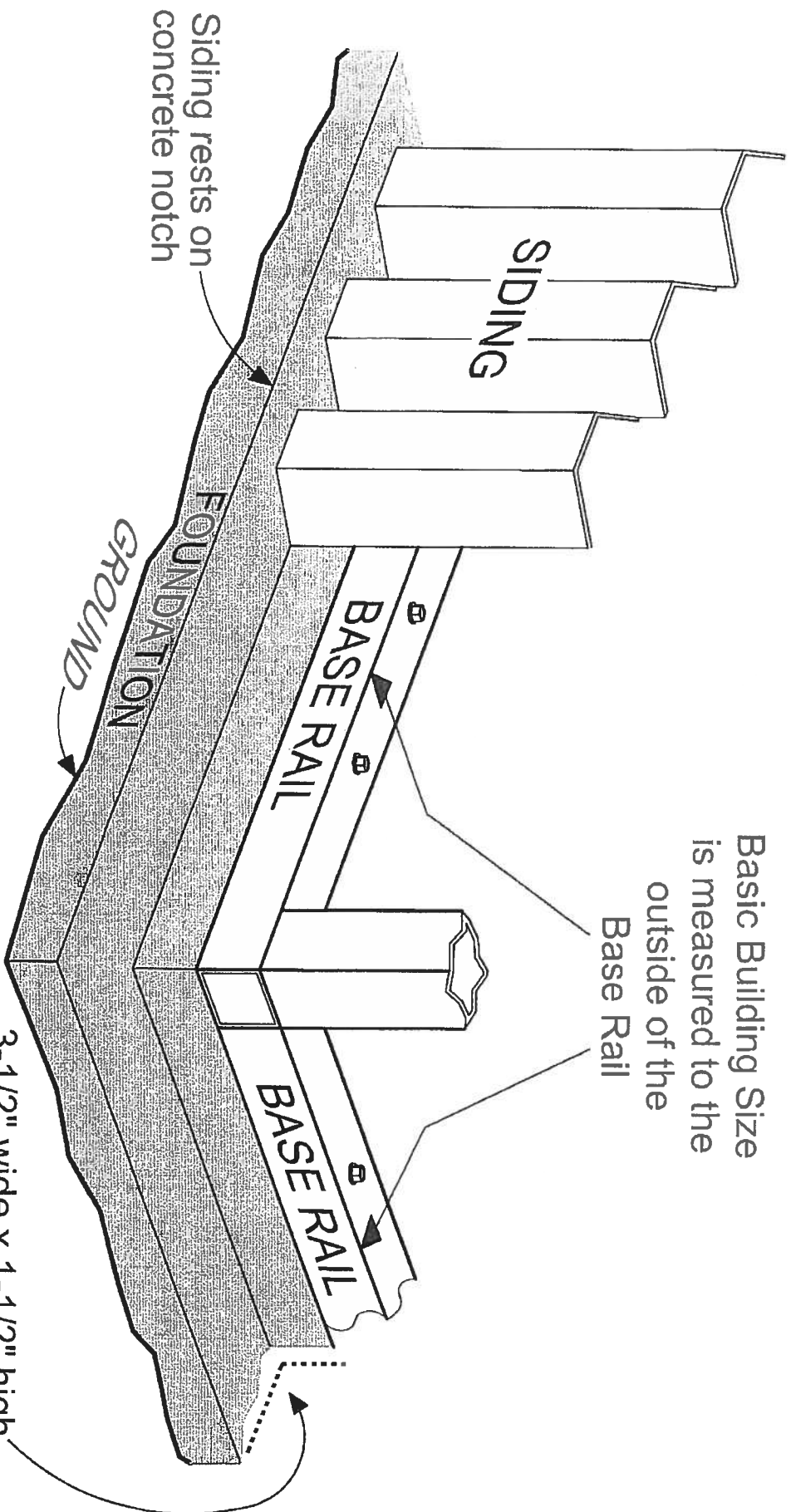

Basic Building Size
is measured to the
outside of the
Base Rail