

Columbia County, FLA - Building & Zoning Property Map

Printed: Mon Jan 31 2022 13:15:19 GMT-0500 (Eastern Standard Time)

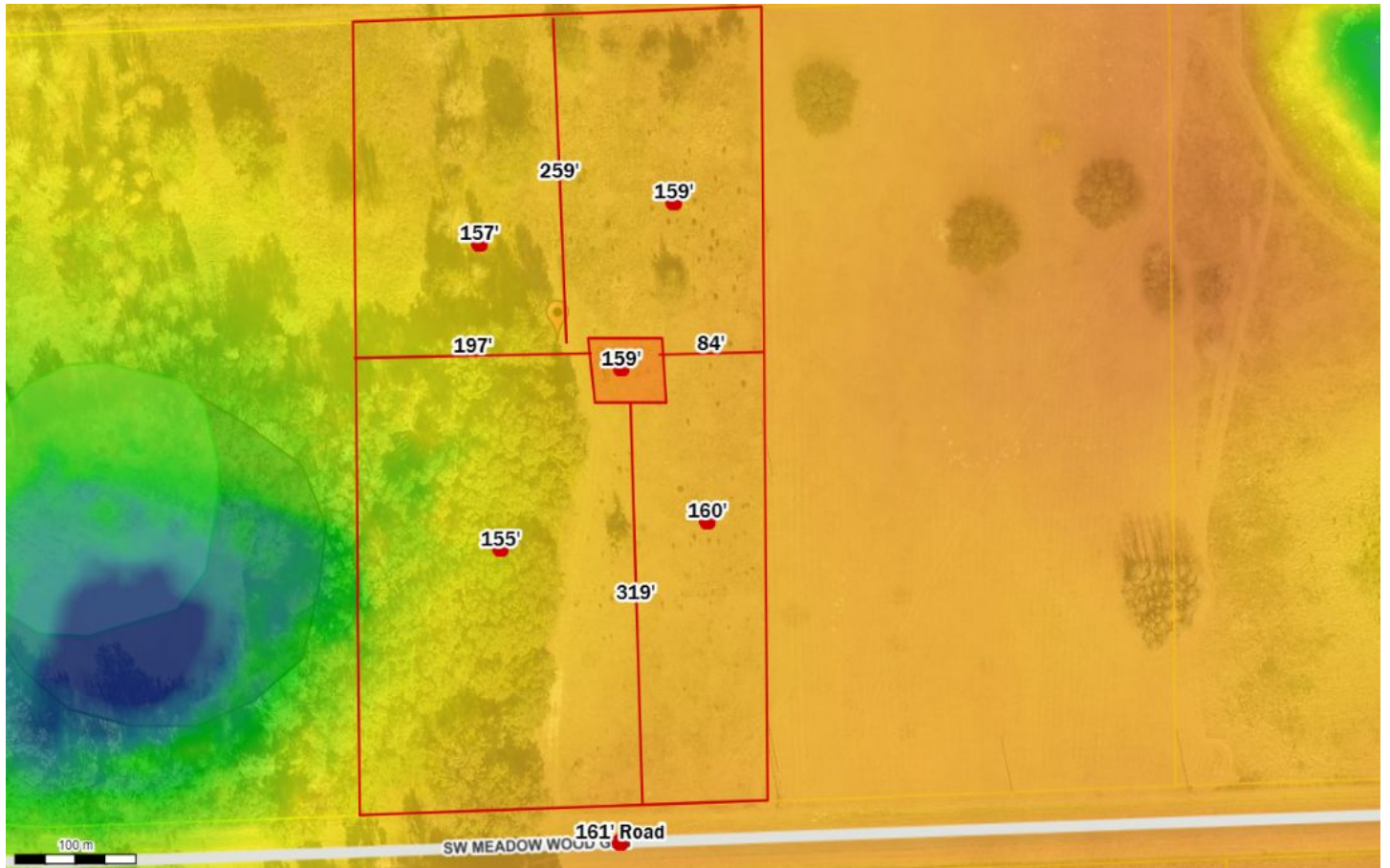

Parcel No: 35-3S-15-00276-102

Owner: TOWNSEND DAVID D, TOWNSEND ANNETTE M

Subdivision: MEADOW WOOD

Lot: 2

Acres: 4.9594245

Deed Acres: 4.96 Ac

District: District 2 Rocky Ford

Future Land Uses: Agriculture - 3

Flood Zones:

Official Zoning Atlas: A-3