

APPROX DEPTH 48" - FLAT BOTTOM

NOTE: 48" HIGH PANELS

 CARAVELLE	DRAWN BY: BH	Revisions	PER: 77' -1 1/2"
	DATE: 10/12/10	1	S.A.: 401.7 ft
 CARAVELLE	SCALE: 3/16"=1'	2	VOL: 1
	DRAWING NUMBER: CPSCPPEN_05		APPROVED
15' X 30' OVAL			

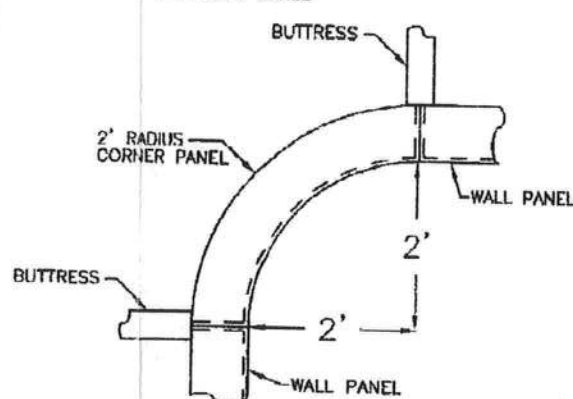
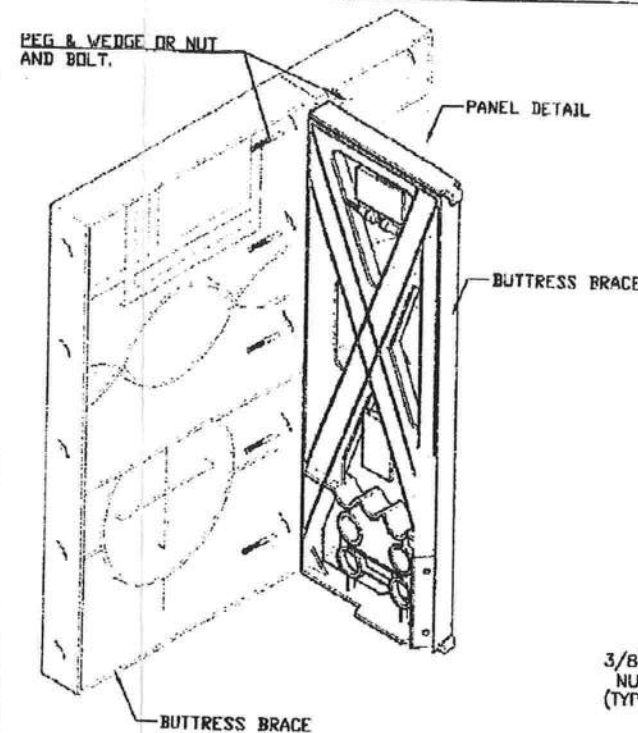

NOTES:

MEETS MINIMUM STANDARDS OF THE INTERNATIONAL RESIDENTIAL CODE 2009 AG103.1(ANSI/NSPI-5 2003) AND BOCA1996.

GENERAL NOTES:

- POOL CLEARANCES TO BUILDINGS AND PROPERTY LINES SHALL BE IN ACCORDANCE WITH LOCAL AND STATE REQUIREMENTS.
- THIS PLAN DOES NOT INCLUDE POOL LOCATION ON PROPERTY, GRADING, FENCING, WALLS OR OTHER SITE INFORMATION.
- ALL CONSTRUCTION SHALL BE DONE IN ACCORDANCE WITH ALL LOCAL AND STATE REGULATIONS.
- CONTRACTOR SHALL VERIFY BURIED UTILITIES WITHIN SURROUNDS OF INSTALLATION AREA.

ANSI/NSPI-TYPE 0 POOL Florida Building Code -2007 & Amendment 2009

POOL COMPLIES TO IRC 2009 & NSPI-5

ADDITIONAL NOTE

IF POOL IS FURNISHED WITH DRAINS OR SUBMERGED SUCTION OUTLETS, THAN COMPLIANCE TO THE VIRGINIA GRAEME BAKER POOL AND SAFETY ACT IS REQUIRED:
DRAIN COVERS ASME A112.19.8 2007 AT 3'-0" MIN APART AND

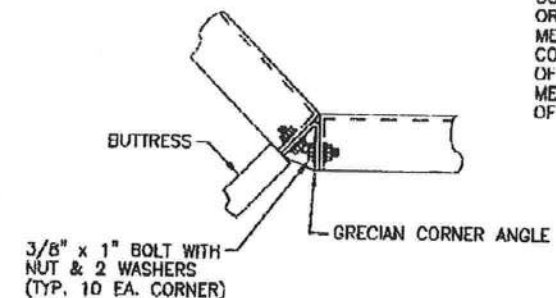

TYPICAL CORNER DETAIL
(GRECIAN POOLS)

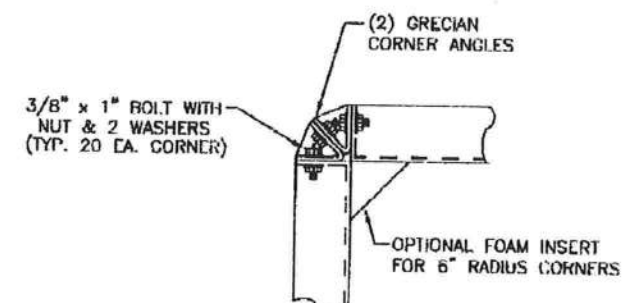

TYPICAL CORNER DETAIL
(RECTANGULAR POOLS)

PLANNING NOTES:

- SET WIDTH OF POOL AT RIGHT ANGLES TO SLOPE
- FINISHED ELEVATION OF DECK TO BE 1'00" ABOVE SURROUNDING GRADE
- PROVIDE SWALE AROUND UP-HILL SIDE OF DRAIN. SURFACE WATER AWAY FROM POOL
- CONCRETE DECK SHOULD SLOPE MIN. 1/4" PER FOOT AWAY FROM POOL
- PLOT PLAN FURNISHED BY OWNER TO SHOW POOL LOCATION AND ENCLOSURE.
- ELECTRICAL, PLUMBING AND FENCING TO CONFORM TO ALL CODES.
- OPTIONS EXTRA IF REQ'D. BY SITE CONDITIONS OR WHEN SPECIFIED BY OWNER.
- AT LEAST ONE MEANS OF EGRESS SHALL BE PROVIDED. OPTIONAL STAIRS OR LADDER

THE CONSTRUCTION METHODS ILLUSTRATED APPLY ONLY TO NORMAL GROUND CONDITIONS. IF UNUSUAL SOIL CONDITIONS ARE ENCOUNTERED (I.E. HIGH ORGANIC MATERIAL, HIGH WATER LEVEL) ADDITIONAL MEASURES MUST BE TAKEN TO PROVIDE SUBSURFACE CONDITIONS WITHIN THE STRUCTURAL CAPABILITIES OF THE PANEL. ANY ADDITIONAL PRECAUTIONS OR METHODS OF CONSTRUCTION ARE THE RESPONSIBILITY OF THE CONTRACTOR.

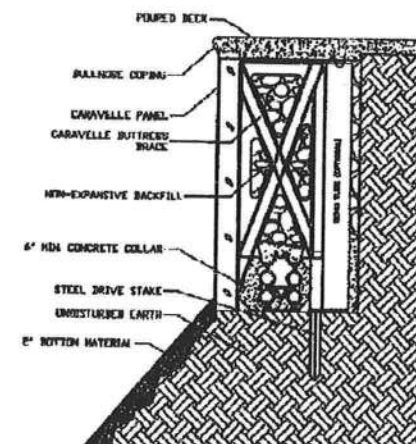

BACKFILL SHALL BE FREE-DRAINING CLEAR GRANULAR MATERIAL SUCH AS SAND, TRICE, CLAY, OR TRICE SILT.



 CARAVELLE	
250. RT. 81 S.	(570) 385-4733
SPRINGFIELD HAVEN, PA	(570) 385-1318 FAX
DATE: 3/11/11	TITLE: CONSTRUCTION DETAIL SHEET
SCALE: NONE	HUNG LINER POLYMER POOL
DRAWN: SED	FILE NAME: CONSTDET



Owner:
David Scott
219 S.W. Quincy Terrace
Lake City, FL 32024

James A. Marx Jr.
Professional Engineer
10 High Mountain Road
Ringwood, New Jersey 07456

James A. Marx Jr.
FL Professional Engineer License 45024