

Mobile Home Permit Worksheet

Installer: Kyle Johnson License # I#1126657
 Address of home being installed: TBD SW Dewey CT
FT White, FL, 32032
 Manufacturer: Champion Length x width: 56 x 14

NOTE: if home is a single wide fill out one half of the blocking plan
 if home is a triple or quad wide sketch in remainder of home
 I understand Lateral Arm Systems cannot be used on any home (new or used)
 where the sidewall ties exceed 5 ft 4 in.

Installer's initials: KJ

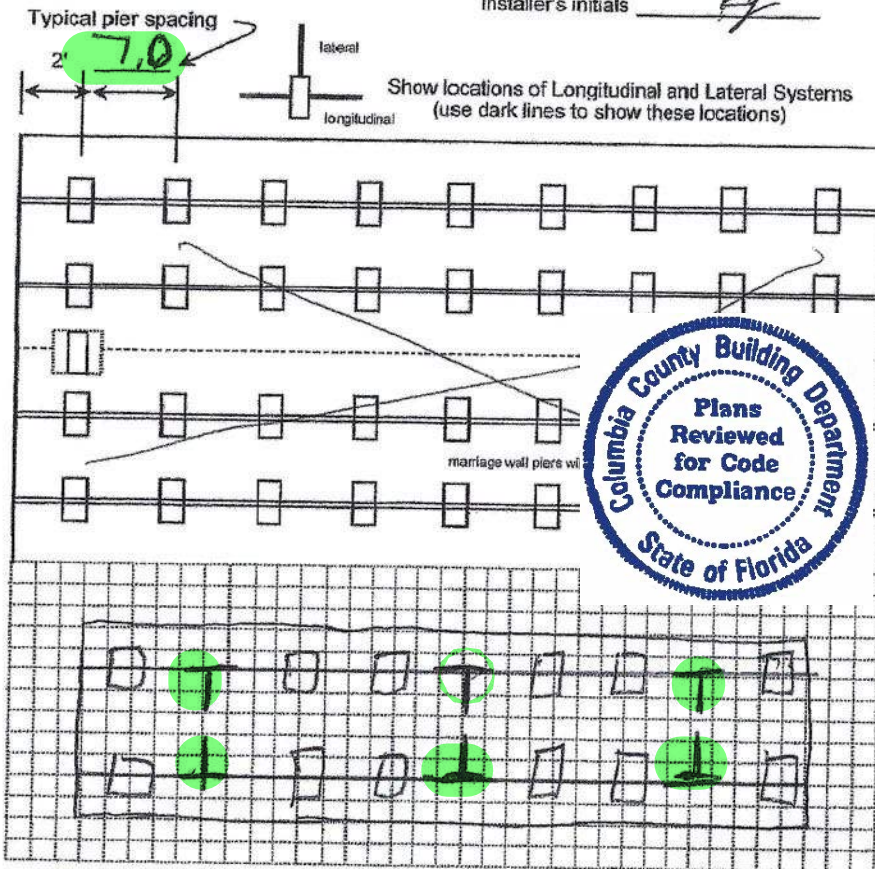

Application Number: _____ Date: _____

New Home ☒ Used Home ☐

Home installed to the Manufacturer's Installation Manual
 Home is installed in accordance with Rule 15-C ☒

Single wide ☒ Wind Zone II ☒ Wind Zone III ☐

Double wide ☐ Installation Decal# 115990

Triple/Quad ☐ Serial # FL261-000-H-B-204938A

PIER SPACING TABLE FOR USED HOMES

Load bearing capacity	Footer size (sq in)	16" x 16" (256)	18 1/2" x 18 1/2" (342)	20" x 20" (400)	22" x 22" (484)*	24" X 24" (576) ^b	26" x 26" (676)
1000 psf	3'	4'	5'	6'	7'	8'	
1500 psf	4' 6"	6'	7'	8'	8'	8'	
2000 psf	6'	8'	8'	8'	8'	8'	
2500 psf	7' 6"	8'	8'	8'	8'	8'	
3000 psf	8'	8'	8'	8'	8'	8'	
3500 psf	8'	8'	8'	8'	8'	8'	

* interpolated from Rule 15C-1 pier spacing table.

PIER PAD SIZES

I-beam pier pad size: 17.5 x 25.5
 Perimeter pier pad size or 17.5 x 25.5
 Oliver 1055-1100 truss bar 8.0
 Other pier pad sizes (required by the mfg.): doors + windows

Draw the approximate locations of marriage wall openings 4 foot or greater. Use this symbol to show the piers.

List all marriage wall openings greater than 4 foot and their pier pad sizes below.

Opening: See Pier pad size: factory blocking Plan + manual

TIEDOWN COMPONENTS

Longitudinal Stabilizing Device (LSD)
 Manufacturer: _____
 Longitudinal Stabilizing Device w/ Lateral Arms
 Manufacturer: Oliver 1101V

POPULAR PAD SIZES

Pad Size	Sq in
16 x 16	256
16 x 18	288
18.5 x 18.5	342
16 x 22.5	360
17 x 22	374
13 1/4 x 26 1/4	348
20 x 20	400
17 3/16 x 25 3/16	441
17 1/2 x 25 1/2	446
24 x 24	576
26 x 26	676

ANCHORS

4 ft ☒ 5 ft ☒

FRAME TIES

within 2' of end of home
 spaced at 5' 4" oc ☒

OTHER TIES

Number
 Sidewall: 26
 Longitudinal: 8
 Marriage wall: 0
 Shearwall: 2

Mobile Home Permit Worksheet

POCKET PENETROMETER TEST

The pocket penetrometer tests are rounded down to _____ psf
or check here to declare 1000 lb. soil _____ without testing.

X 100 X _____ X _____

POCKET PENETROMETER TESTING METHOD

1. Test the perimeter of the home at 6 locations.
2. Take the reading at the depth of the footer.
3. Using 500 lb. increments, take the lowest reading and round down to that increment.

X _____ X _____ X 1000

TORQUE PROBE TEST

The results of the torque probe test is _____ inch pounds or check here if you are declaring 5' anchors without testing _____. A test showing 275 inch pounds or less will require 5 foot anchors.

Note: A state approved lateral arm system is being used and 4 ft. anchors are allowed at the sidewall locations. I understand 5 ft anchors are required at all centerline tie points where the torque test reading is 275 or less and where the mobile home manufacturer may require anchors with 4000 lb holding capacity.

KJ Installer's initials

ALL TESTS MUST BE PERFORMED BY A LICENSED INSTALLER

Installer Name Kyle Johnson

Date Tested Assumed Oliver 11/11/11 USCS 4x5' Anchors

Electrical

Connect electrical conductors between multi-wide units, but not to the main power source. This includes the bonding wire between multi-wide units. Pg. _____

Plumbing

Connect all sewer drains to an existing sewer tap or septic tank. Pg. _____

Connect all potable water supply piping to an existing water meter, water tap, or other independent water supply systems. Pg. _____



Application Number: _____ Date: _____

Site Preparation

Debris and organic material removed ☒
Water drainage: Natural _____ Swale _____ Pad ☒ Other _____

Fastening multi wide units

Floor: Type Fastener: _____ Length: _____ Spacing: _____
Walls: Type Fastener: _____ Length: _____ Spacing: _____
Roof: Type Fastener: _____ Length: _____ Spacing: _____
For used homes a min. 30 gauge, 8" wide, galvanized metal strip will be centered over the peak of the roof and fastened with galv. roofing nails at 2" on center on both sides of the centerline.

Gasket (weatherproofing requirement)

I understand a properly installed gasket is a requirement of all new and used homes and that condensation, mold, mildew and buckled marriage walls are a result of a poorly installed or no gasket being installed. I understand a strip of tape will not serve as a gasket.

Installer's initials _____

Type gasket _____ Installed _____
Pg. _____ Between Floors Yes _____
Between Walls Yes _____
Bottom of ridgebeam Yes _____

Weatherproofing

The bottomboard will be repaired and/or taped. Yes ☒ Pg. _____
Siding on units is installed to manufacturer's specifications. Yes _____
Fireplace chimney installed so as not to allow intrusion of rain water. Yes _____

Miscellaneous

Skirting to be installed. Yes ☒ No _____
Dryer vent installed outside of skirting. Yes ☒ N/A _____
Range downflow vent installed outside of skirting. Yes ☒ N/A _____
Drain lines supported at 4 foot intervals. Yes ☒
Electrical crossovers protected. Yes ☒
Other: _____

Installer verifies all information given with this permit worksheet is accurate and true based on the manufacturer's installation instructions and or Rule 15C-1 & 2

Installer Signature Kyle Johnson Date _____

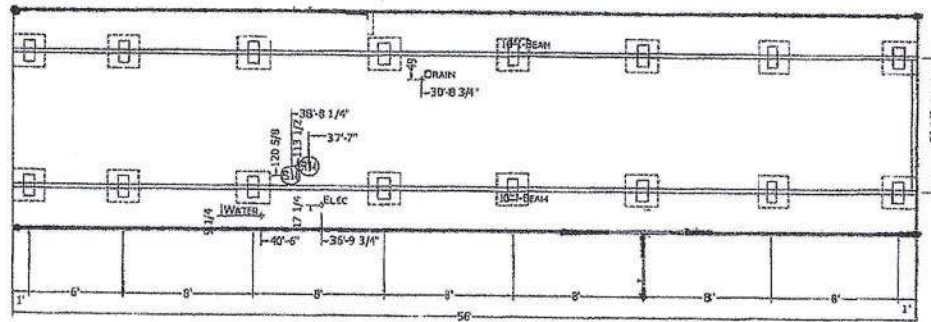

<p>CHAMPION</p> <p>MANUFACTURED BEAUTIFULLY™</p> <p>P.O. BOX 3007 HWY 100 EAST LAKE CITY, UT 84055</p>	<p><u>MODIFICATIONS</u></p>	<p><u>PROJECT</u></p> <p>261-1456H22PQ1 56'-0" x 13'-4" 2 BD 2 BT</p> <p><u>DRAWN BY:</u> Rsp <u>DATE:</u> 06-28-83 <u>SCALE:</u> 1/2" = 1'-0"</p>	<p><u>TITLE</u></p> <p>PIER FOUNDATION PLAN</p> <p><u>ALPHABETIC:</u> 1456H22PQ1</p>	<p><u>SHEET:</u></p> <p>PRELIMINARY AND CONFIDENTIAL THIS DOCUMENT IS THE PROPERTY OF CHAMPION MANUFACTURING COMPANY IT IS NOT TO BE REPRODUCED, COPIED, OR DISTRIBUTED WITHOUT THE WRITTEN PERMISSION OF CHAMPION MANUFACTURING COMPANY</p>
---	-----------------------------	--	--	--

Champion Homes of Merit /
Lotmodel

X 2/2
V Shitt Hope

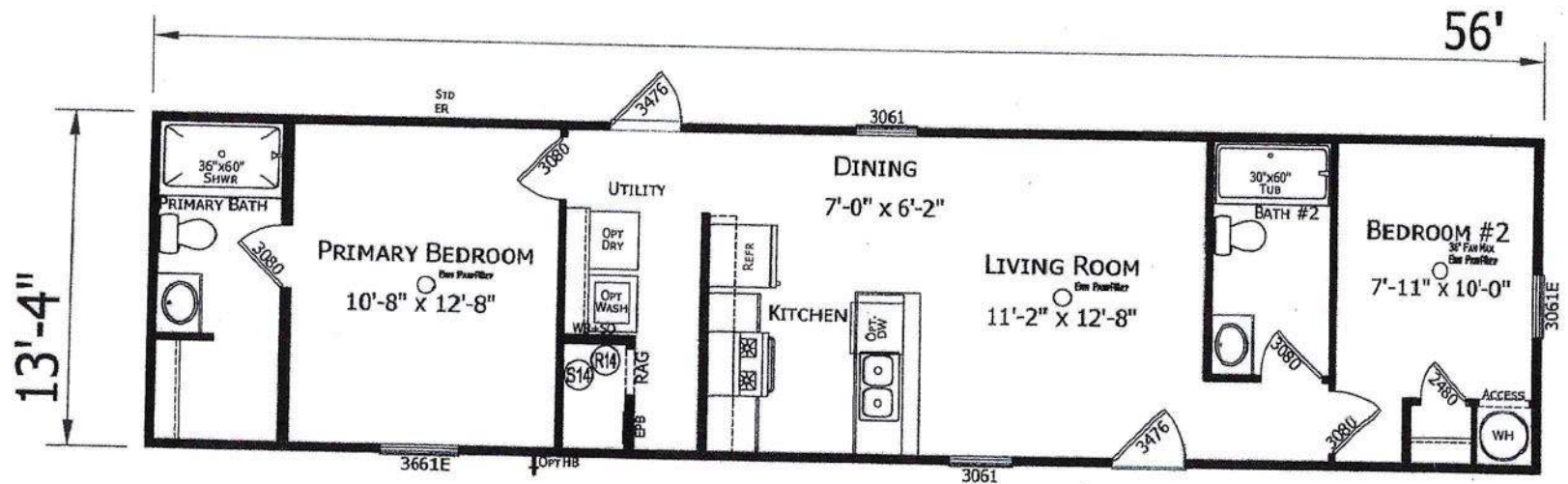

261-1456H22P01
2 BEDROOM 2 BATH
56'-0" x 13'-4"
747 SQ. FT. TOTAL



CHAMPION MANUFACTURED BEAUTIFULLY™ P.O. BOX 2097 HWY 100 EAST LAKE CITY, FL 32056	MODIFICATIONS	PROJECT: 261-1456H22P01 56'-0" x 13'-4" 2 BD 2 BT DRAWN BY: Rob DATE: 05-08-23 SCALE: 3/16" = 1'-0"	TITLE: LITERATURE PLAN FILENAME: 261-1456H22P01 11-2-23	SHEET: L-101 PROPRIETARY AND CONFIDENTIAL THESE DRAWINGS AND REPRESENTATIONS ARE ORIGINAL PROPERTY AND CONFIDENTIAL MATERIALS OF CHAMPION. COPYRIGHT © 1996/2023 BY CHAMPION
--	---------------	---	---	---

License Number: IH / 1126657 / 1 Name: KYLE JOHNSON

Order #: 6429	Label #: 115990	Manufacturer:	(Check Size of Home)
Homeowner:		Year Model:	Single _____
Address:		Length & Width:	Double _____
City/State/Zip:		Type Longitudinal System:	Triple _____
Phone #:		Type Lateral Arm System:	HUD Label #:
Date Installed:		New Home: _____ Used Home: _____	Soil Bearing / PSF:
Installed Wind Zone:		Data Plate Wind Zone:	Torque Probe / in-lbs:
Note:			Permit #:

STATE OF FLORIDA
INSTALLATION CERTIFICATION LABEL

115990

LABEL #

DATE OF INSTALLATION

KYLE JOHNSON

NAME

IH / 1126657 / 1

6429

LICENSE #

ORDER #

CERTIFIES THAT THE INSTALLATION OF THIS MOBILE HOME IS
IN ACCORDANCE WITH FLORIDA STATUTES 320.8249, 320.8325
AND RULES OF THE HIGHWAY SAFETY AND MOTOR VEHICLES.

INSTRUCTIONS

PLEASE WRITE DATE OF
INSTALLATION AND AFFIX
LABEL NEXT TO HUD LABEL.
USE PERMANENT INK PEN
OR MARKER ONLY.
COMPLETE INFORMATION
ABOVE AND KEEP ON FILE
FOR A MINIMUM OF 2 YEARS.
YOU ARE REQUIRED TO
PROVIDE COPIES WHEN
REQUESTED.