



STATE OF FLORIDA  
DEPARTMENT OF ENVIRONMENTAL PROTECTION  
ONSITE SEWAGE TREATMENT AND DISPOSAL  
SYSTEM (OSTDS)

CR # 24-00153

PERMIT NO. 24-1477

DATE PAID: 6/6/24

FEE PAID: 318.00

RECEIPT #: 2095542

APPLICATION FOR CONSTRUCTION PERMIT

APPLICATION FOR:

☒ New System ☐ Existing System ☐ Holding Tank ☐ Innovative  
☐ Repair ☐ Abandonment ☐ Temporary ☐

APPLICANT: AARON BUTLER

EMAIL: ab.butler@comcast.net

AGENT: AARON BUTLER

TELEPHONE: (386) 365-8691

MAILING ADDRESS: 3218 NW ARCHER ST. APT 101

LAKE CITY

FL 32055

TO BE COMPLETED BY APPLICANT OR APPLICANT'S AUTHORIZED AGENT. SYSTEMS MUST BE CONSTRUCTED BY A PERSON LICENSED PURSUANT TO 489.105(3) (m) OR 489.552, FLORIDA STATUTES. IT IS THE APPLICANT'S RESPONSIBILITY TO PROVIDE DOCUMENTATION OF THE DATE THE LOT WAS CREATED OR PLATTED (MM/DD/YY) IF REQUESTING CONSIDERATION OF STATUTORY GRANDFATHER PROVISIONS.

PROPERTY INFORMATION

OSTDS REMEDIATION PLAN? ☐ Y ☒ N

LOT: 11 BLOCK: N/A SUBDIVISION: HERITAGE HILLS PH 2 PLATTED: \_\_\_\_\_

PROPERTY ID #: 18-4S-17-08466-031 ZONING: RES I/M OR EQUIVALENT: ☐ NO ☐

PROPERTY SIZE: 1.010 ACRES WATER SUPPLY: ☒ PRIVATE PUBLIC ☐  $\leq 2000$  GPD ☐  $> 2000$  GPD

IS SEWER AVAILABLE AS PER 381.0065, FS? ☐ NO ☐ DISTANCE TO SEWER: N/A FT

PROPERTY ADDRESS: 261 SW LEGACY GLENN LAKE CITY

DIRECTIONS TO PROPERTY: TAKE SR 47 SOUTH TURN RIGHT ON SW LEGACY GLENN. SITE ON RIGHT.

BUILDING INFORMATION ☒ RESIDENTIAL ☐ COMMERCIAL

Unit No.	Type of Establishment	No. of Bedrooms	Building Area Sqft	Commercial/Institutional System Design Table 1, Chapter 62-6, FAC
1	<u>HOUSE</u>	<u>3</u>	<u>2,255</u>	
2				
3				
4				

☐ Floor/Equipment Drains ☐ Other (Specify) \_\_\_\_\_

SIGNATURE: Aaron Butler

DATE: 6-6-2024

**Application for Onsite Sewage Disposal System  
Construction Permit. Part II Site Plan**  
Permit Application Number: 24-0477

**ALL CHANGES MUST BE APPROVED BY THE COUNTY HEALTH UNIT**

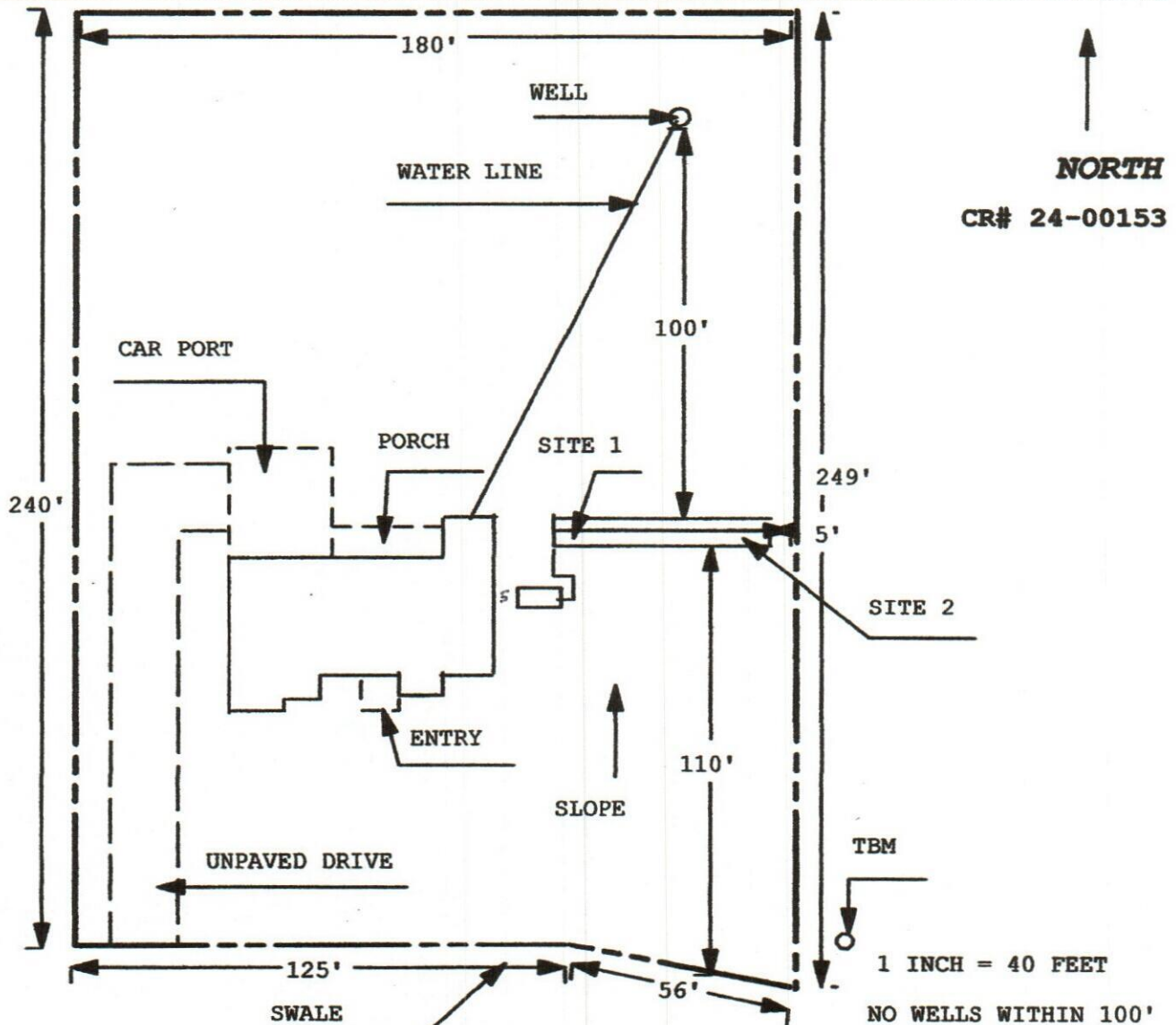

Site Plan Submitted By Paul Riley Date 5/16/24  
Plan Approved ✓ Not Approved ✓ Date 6/13/24

By [Signature] ES2 Columbia CPHU

Notes: \_\_\_\_\_