

## Legend

2018Aerials



Parcels

SRWMD Wetlands



Addresses

DevZones1

others

A-1

A-2

A-3

CG

CHI

CI

CN

CSV

ESA-2

I

ILW

MUD-1

PRD

PRRD

RMF-1

RMF-2

RO

RR

RSF-1

RSF-2

RSF-3

RSF/MH-1

RSF/MH-2

RSF/MH-3

DEFAULT

LidarElevations



# Columbia County, FLA - Building & Zoning Property Map

Printed: Fri Jul 26 2019 07:47:25 GMT-0400 (Eastern Daylight Time)

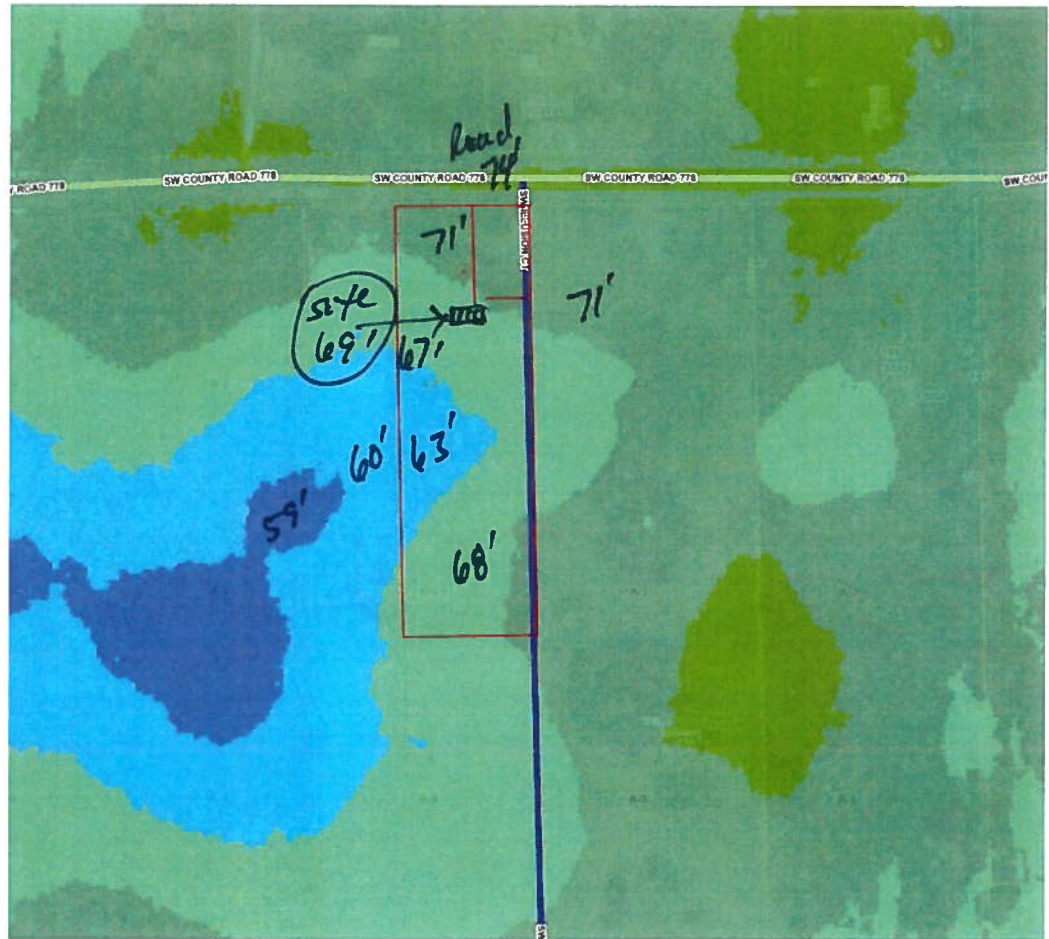

## Parcel Information

Parcel No: 13-7S-16-04193-001

Owner: STOKES JUDY GAIL &

Subdivision:

Lot:

Acres: 2.834623

Deed Acres: 2.8 Ac

District: District 4 Toby Witt

Future Land Uses: Agriculture - 3

Flood Zones:

Official Zoning Atlas: A-3

*Natural slope to Low  
area to the SW of  
Site.*

All data, information, and maps are provided "as is" without warranty or any representation of accuracy, timeliness of completeness. Columbia County, FL makes no warranties, express or implied, as to the use of the information obtained here. There are no implied warranties of merchantability or fitness for a particular purpose. The requester acknowledges and accepts all limitations, including the fact that the data, information, and maps are dynamic and in a constant state of maintenance, and update.