

DATE 11/01/2004

Columbia County Building Permit

PERMIT

This Permit Expires One Year From the Date of Issue

000022435

APPLICANT MARY HAMILTON PHONE 386.758.6755
ADDRESS 513 SW DEPUTY J. DAVIS LANE LAKE CITY FL 32024
OWNER GARY HAMILTON PHONE 386.758.6755
ADDRESS 298 SW TROY STREET LAKE CITY FL 32024
CONTRACTOR GARY A. HAMILTON PHONE 386.758.6755
LOCATION OF PROPERTY 90-W TO C-247-S,L TO TROY STREET,TL (WITHIN 1/4 MILE ON LEFT @ 2ND S&S STORE).

TYPE DEVELOPMENT M/H & UTILITY ESTIMATED COST OF CONSTRUCTION .00
HEATED FLOOR AREA TOTAL AREA HEIGHT .00 STORIES
FOUNDATION WALLS ROOF PITCH FLOOR
LAND USE & ZONING RSF-2 MAX. HEIGHT 35
Minimum Set Back Requirments: STREET-FRONT 25.00 REAR 15.00 SIDE 10.00
NO. EX.D.U. 0 FLOOD ZONE X DEVELOPMENT PERMIT NO.

PARCEL ID 10-4S-16-02862-112 SUBDIVISION CHIPDALE ESTATES
LOT 12 BLOCK PHASE UNIT TOTAL ACRES 4.01

DIH000068
Culvert Permit No. Culvert Waiver Contractor's License Number Applicant/Owner/Contractor
EXISTING 04-1015-N BLK HD N
Driveway Connection Septic Tank Number LU & Zoning checked by Approved for Issuance New Resident

COMMENTS: SECTION 2.4 VESTED RIGHTS
1 FOOT ABOE ROAD.

Check # or Cash 4638

FOR BUILDING & ZONING DEPARTMENT ONLY

(footer/Slab)

Temporary Power Foundation Monolithic
 date/app. by date/app. by date/app. by
Under slab rough-in plumbing Slab Sheathing/Nailing
 date/app. by date/app. by date/app. by
Framing Rough-in plumbing above slab and below wood floor
 date/app. by date/app. by
Electrical rough-in Heat & Air Duct Peri. beam (Lintel)
 date/app. by date/app. by date/app. by
Permanent power C.O. Final Culvert
 date/app. by date/app. by date/app. by
M/H tie downs, blocking, electricity and plumbing Pool
 date/app. by date/app. by
Reconnection Pump pole Utility Pole
 date/app. by date/app. by date/app. by
M/H Pole Travel Trailer Re-roof
 date/app. by date/app. by date/app. by

BUILDING PERMIT FEE \$.00 CERTIFICATION FEE \$.00 SURCHARGE FEE \$.00
MISC. FEES \$ 200.00 ZONING CERT. FEE \$ 50.00 FIRE FEE \$ 62.37 WASTE FEE \$ 134.75
FLOOD ZONE DEVELOPMENT FEE \$ CULVERT FEE \$ TOTAL FEE 447.12
INSPECTORS OFFICE CLERKS OFFICE

NOTICE: IN ADDITION TO THE REQUIREMENTS OF THIS PERMIT, THERE MAY BE ADDITIONAL RESTRICTIONS APPLICABLE TO THIS PROPERTY THAT MAY BE FOUND IN THE PUBLIC RECORDS OF THIS COUNTY. AND THERE MAY BE ADDITIONAL PERMITS REQUIRED FROM OTHER GOVERNMENTAL ENTITIES SUCH AS WATER MANAGEMENT DISTRICTS, STATE AGENCIES, OR FEDERAL AGENCIES.

"WARNING TO OWNER: YOUR FAILURE TO RECORD A NOTICE OF COMMENCEMENT MAY RESULT IN YOUR PAYING TWICE FOR IMPROVEMENTS TO YOUR PROPERTY. IF YOU INTEND TO OBTAIN FINANCING, CONSULT WITH YOUR LENDER OR AN ATTORNEY BEFORE RECORDING YOUR NOTICE OF COMMENCEMENT."

This Permit Must Be Prominently Posted on Premises During Construction

PLEASE NOTIFY THE COLUMBIA COUNTY BUILDING DEPARTMENT AT LEAST 24 HOURS IN ADVANCE OF EACH INSPECTION, IN ORDER THAT IT MAY BE MADE WITHOUT DELAY OR INCONVENIENCE, PHONE 758-1008. THIS PERMIT IS NOT VALID UNLESS THE WORK AUTHORIZED BY IT IS COMMENCED WITHIN 6 MONTHS AFTER ISSUANCE.

The Issuance of this Permit Does Not Waive Compliance by Permittee with Deed Restrictions.

RECEIVED
11-19-04
G

COLUMBIA COUNTY
FLORIDA

M/H OCCUPANCY

COLUMBIA COUNTY, FLORIDA

Department of Building and Zoning Inspection

This Certificate of Occupancy is issued to the below named permit holder for the building and premises at the below named location, and certifies that the work has been completed in accordance with the Columbia County Building Code.

Parcel Number 10-4S-16-02862-112 Building permit No. 000022435

Permit Holder GARY A. HAMILTON

Owner of Building GARY HAMILTON

Location: 298 SW TROY STREET, LAKE CITY



Date: 11/19/2004

Gary Becker

Building Inspector

POST IN A CONSPICUOUS PLACE
(Business Places Only)

PERMIT APPLICATION / MANUFACTURED HOME INSTALLATION APPLICATION

For Office Use Only Zoning Official BLK 29.10.04 Building Official ND 10.29.04
 AP# 0410-24 Date Received _____ By JW Permit # 22435
 Flood Zone X Development Permit N/A Zoning RSF-2 Land Use Plan Map Category RES Low Den.
 Comments Section 2.4 Vested Rights
4638
 FEMA Map # _____ Elevation _____ Finished Floor _____ River _____ In Floodway _____
☒ Site Plan with Setbacks shown ☒ Environmental Health Signed Site Plan ☒ Env. Health Release
☒ Well letter provided ☒ Existing Well Revised 9-23-04

- Property ID 10-45-16-02862-112 Must have a copy of the property deed
- New Mobile Home ☒ Used Mobile Home _____ Year 2005
- Subdivision Information Lot 12, Chipdale Estates
- Applicant Mary Hamilton - Hamilton Phone # (386) 758-6755
- Address 513 SW Deputy J Davis Lane L/C FL 32024
- Name of Property Owner GARY A. Hamilton Phone# (386) 758-6755
- 911 Address 298 SW Troy Street Lake City, FL 32024
- Circle the correct power company - FL Power & Light - Clay Electric
 (Circle One) - Suwannee Valley Electric - Progressive Energy
- Name of Owner of Mobile Home GARY A. Hamilton Phone # (386) 758-6755
- Address SAME
- Relationship to Property Owner SAME
- Current Number of Dwellings on Property 0
- Lot Size _____ Total Acreage 4.01
- Do you : Have an Existing Drive or need a Culvert Permit or a Culvert Waiver Permit
- Driving Directions Hwy 90. TL on CR 247, TR on Troy Street.
1/4 ON THE 15TH. (W end of bridge) -
- Is this Mobile Home Replacing an Existing Mobile Home No.
CHANGED TO BRUCE GRADSON as of 11-3-04
- Name of Licensed Dealer/Installer GARY Hamilton Phone # 758-6755
- Installers Address 513 SW Deputy J. Davis Lane L/C FL 32024
- License Number DEH000068 Installation Decal # 181503

PERMIT NUMBER

Installer Steve Goodson License # TH-0000202

Address of home being installed 298 SW Troy St.

Manufacturer General Length x width 16x32

NOTE: If home is a single wide fill out one half of the blocking plan. If home is a triple or quad wide sketch in remainder of home.

I understand Lateral Arm Systems cannot be used on any home (new or used) where the sidewall ties exceed 5 ft 4 in.

Installer's initials SG

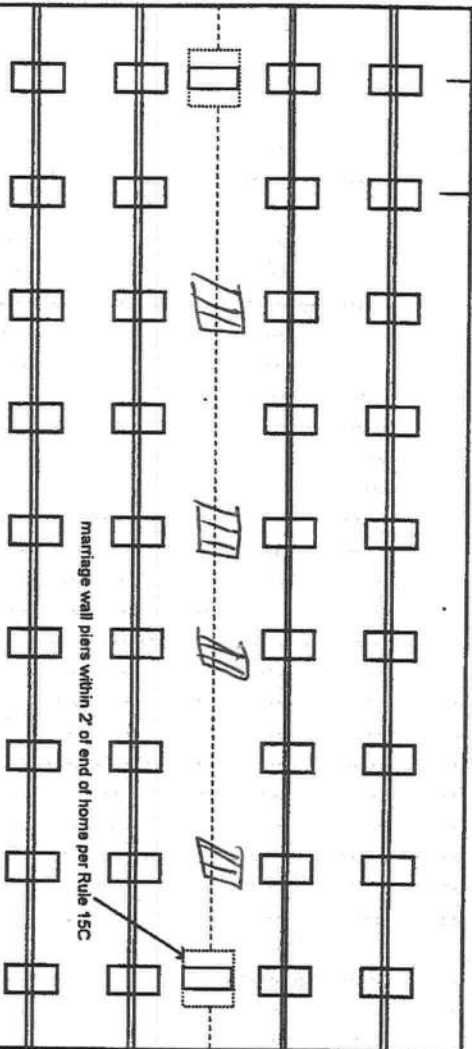

New Home ☒ Used Home ☐

Home installed to the Manufacturer's Installation Manual ☒

Home is installed in accordance with Rule 15-C ☐

Single wide ☐ Wind Zone II ☒ Wind Zone III ☐

Double wide ☒ Installation Decal # 228003

Triple/Quad ☐ Serial # 2126 AR3

PIER SPACING TABLE FOR USED HOMES

Load bearing capacity (sq in)	Footer size (256)	18 1/2" x 18 1/2" (342)	20" x 20" (400)	22" x 22" (484)"	24" X 24" (576)"	26" x 2 (676)
1000 psf	3'	4'	5'	6'	7'	8'
1500 psf	4' 6"	6'	7'	8'	8'	8'
2000 psf	6'	8'	8'	8'	8'	8'
2500 psf	7' 6"	8'	8'	8'	8'	8'
3000 psf	8'	8'	8'	8'	8'	8'
3500 psf	8'	8'	8'	8'	8'	8'

* Interpolated from Rule 15C-1 pier spacing table.

PIER PAD SIZES

I-beam pier pad size 17 1/2 x 22 1/2

Perimeter pier pad size 16 x 16

Other pier pad sizes (required by the mfg.) _____

Draw the approximate locations of marriage wall openings 4 foot or greater. Use this symbol to show the piers.

List all marriage wall openings greater than 4 foot and their pier pad sizes below.

Pad Size	Sq
16 x 16	256
16 x 18	288
18.5 x 18.5	344
16 x 22.5	361
17 x 22	372
13 1/4 x 26 1/4	348
20 x 20	400
17 3/16 x 25 3/16	441
17 1/2 x 25 1/2	446
24 x 24	576
26 x 26	676

ANCHORS

FRAME TIES

within 2' of end of home spaced at 5' 4" oc

TIEDOWN COMPONENTS

OTHER TIES

Longitudinal Stabilizing Device (LSD) _____
Manufacturer General _____
Longitudinal Stabilizing Device w/ Lateral Arms _____
Manufacturer Steve _____

Sidewall _____
Longitudinal _____
Marriage wall _____
Shearwall _____

Number _____

POCKET PENETROMETER TEST

The pocket penetrometer tests are rounded down to _____ psf or check here to declare 1000 lb. soil _____ without testing.

X 1100 X 2000 X 1000

POCKET PENETROMETER TESTING METHOD

1. Test the perimeter of the home at 6 locations.
2. Take the reading at the depth of the footer.
3. Using 500 lb. increments, take the lowest reading and round down to that increment.

X 1100 X 1000 X 1000

TORQUE PROBE TEST

The results of the torque probe test is 204 inch pounds or check here if you are declaring 5" anchors without testing. A test showing 275 inch pounds or less will require 4 foot anchors.

Note: A state approved lateral arm system is being used and 4 ft. anchors are allowed at the sidewall locations. I understand 5 ft anchors are required at all centerline tie points where the torque test reading is 275 or less and where the mobile home manufacturer may require anchors with 4000 lb holding capacity.

BB Installer's initials

ALL TESTS MUST BE PERFORMED BY A LICENSED INSTALLER

Installer Name

Bruce Gardner

Date Tested

10/9/04

Electrical

Connect electrical conductors between multi-wide units, but not to the main power source. This includes the bonding wire between multi-wide units. Pg. B9

Plumbing

Connect all sewer drains to an existing sewer tap or septic tank. Pg. B6

Connect all potable water supply piping to an existing water meter, water tap, or other independent water supply systems. Pg. B6

Site Preparation

Debris and organic material removed ✓
Water drainage: Natural ✓ Swale _____ Pad _____ Other _____

Fastening multi wide units

Floor: Type Fastener: 3/8" Length: 5' Spacing: 2400
Walls: Type Fastener: 3/8" Length: 4" Spacing: 2400
Roof: Type Fastener: 3/8" Length: 5" Spacing: 3200
For used homes a min. 30 gauge, 8" wide, galvanized metal strip will be centered over the peak of the roof and fastened with galv. roofing nails at 2" on center on both sides of the centerline.

Gasket (weatherproofing requirement)

I understand a properly installed gasket is a requirement of all new and used homes and that condensation, mold, mildew and buckled marriage walls are a result of a poorly installed or no gasket being installed. I understand a strip of tape will not serve as a gasket.

Installer's initials

BB

Type gasket

Peel

Installed:

Between Floors Yes ✓
Between Walls Yes ✓
Bottom of ridgebeam Yes ✓

Weatherproofing

The bottomboard will be repaired and/or taped. Yes ✓ Pg. _____
Siding on units is installed to manufacturer's specifications. Yes ✓
Fireplace chimney installed so as not to allow intrusion of rain water. Yes ✓

Miscellaneous

Skirting to be installed. Yes ✓ No _____
Dryer vent installed outside of skirting. Yes ✓ N/A _____
Range downflow vent installed outside of skirting. Yes ✓ N/A _____
Drain lines supported at 4 foot intervals. Yes ✓
Electrical crossovers protected. Yes ✓
Other: _____

Installer verifies all information given with this permit worksheet is accurate and true based on the manufacturer's installation instructions and or Rule 15C-1 & 2

Installer Signature

Bruce Gardner

Date

PERMIT NUMBER

Installer GARY MANHART License # SEA00068

Address of home being installed 298 SW Thru St. Lake City, IL 62024

Manufacturer GENERAL Length x width 16 x 82

NOTE: if home is a single wide fill out one half of the blocking plan if home is a triple or quad wide sketch in remainder of home

I understand Lateral Arm Systems cannot be used on any home (new or used) where the sidewall ties exceed 5 ft 4 in.

Installer's initials [Signature]

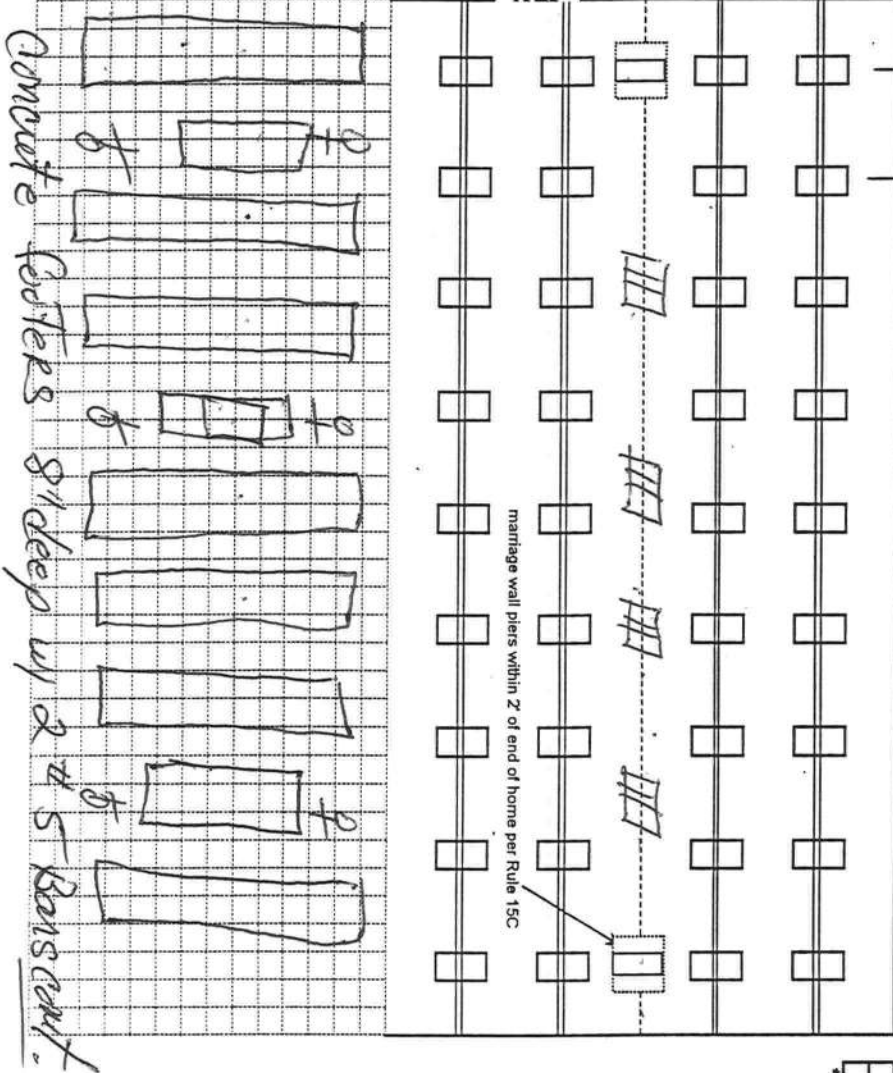

New Home ☒ Used Home ☐

Home installed to the Manufacturer's Installation Manual ☒

Home is installed in accordance with Rule 15-C

Single wide ☐ Wind Zone II ☒ Wind Zone III ☐

Double wide ☒ Installation Decal # GMHGA40432126AB

Triple/Quad ☐ Serial # GMHGA40432126AB

PIER SPACING TABLE FOR USED HOMES

Load bearing capacity	Footer size (sq in)	16" x 16" (256)	18 1/2" x 18 1/2" (342)	20" x 20" (400)	22" x 22" (484)*	24" x 24" (576)*	26" x 26" (676)
1000 psf	3'		4'	5'	6'	7'	8'
1500 psf	4' 6"		6'	7'	8'	8'	8'
2000 psf	6'		8'	8'	8'	8'	8'
2500 psf	7' 6"		8'	8'	8'	8'	8'
3000 psf	8'		8'	8'	8'	8'	8'
3500 psf	8'		8'	8'	8'	8'	8'

* Interpolated from Rule 15C-1 pier spacing table.

PIER PAD SIZES

I-beam pier pad size 17 1/2 x 22 1/2

Perimeter pier pad size 16 x 16

Other pier pad sizes (required by the mfg.)

POPULAR PAD SIZES

Pad Size	Sq In
16 x 16	256
16 x 18	288
18.5 x 18.5	342
16 x 22.5	360
17 x 22	374
13 1/4 x 26 1/4	348
20 x 20	400
17 3/16 x 25 3/16	441
17 1/2 x 25 1/2	446
24 x 24	576
26 x 26	676

List all marriage wall openings greater than 4 foot and their pier pad sizes below.

ANCHORS

Opening

Pier pad size

4 ft 5 ft

11' 4" Concrete Footers

FRAME TIES

14' 7" 24" x 24" H&S

within 2' of end of home spaced at 5' 4" oc

TIEDOWN COMPONENTS

OTHER TIES

Longitudinal Stabilizing Device (LSD)
Manufacturer Oliver (6)
Longitudinal Stabilizing Device w/ Lateral Arms
Manufacturer same

Sidewall
Longitudinal
Marriage wall
Shearwall

Number

POCKET PENETROMETER TEST

The pocket penetrometer tests are rounded down to _____ psf or check here to declare 1000 lb. soil _____ without testing.

X 1800 X 2000 X 1800

POCKET PENETROMETER TESTING METHOD

1. Test the perimeter of the home at 6 locations.
2. Take the reading at the depth of the footer.
3. Using 500 lb. increments, take the lowest reading and round down to that increment.

X 1600 X 1800 X 1800

TORQUE PROBE TEST

The results of the torque probe test is 294 inch pounds or check here if you are declaring 5' anchors without testing _____. A test showing 275 inch pounds or less will require 4 foot anchors.

Note: A state approved lateral arm system is being used and 4 ft. anchors are allowed at the sidewall locations. I understand 5 ft anchors are required at all centerline tie points where the torque test reading is 275 or less and where the mobile home manufacturer may requires anchors with 4000-lb. holding capacity.

[Signature] Installer's initials

ALL TESTS MUST BE PERFORMED BY A LICENSED INSTALLER

Installer Name [Signature]

Date Tested October 3, 2008

Electrical

Connect electrical conductors between multi-wide units, but not to the main power source. This includes the bonding wire between multi-wide units. Pg. 24

Plumbing

Connect all sewer drains to an existing sewer lap or septic tank. Pg. 24

Connect all potable water supply piping to an existing water meter, water lap, or other independent water supply systems. Pg. 24

Site Preparation

Debris and organic material removed ✓
Water drainage: Natural ✓ Swale _____ Pad _____ Other _____

Fastening multi wide units

Floor: Type Fastener: 3/8" Length: 5" Spacing: 24" o/c
Walls: Type Fastener: 3/8" Length: 4" Spacing: 24" o/c
Roof: Type Fastener: 3/8" Length: 5" Spacing: 32" o/c
For used homes a min. 30 gauge, 8" wide, galvanized metal strip will be centered over the peak of the roof and fastened with galv. roofing nails at 2" on center on both sides of the centerline.

Gasket (weatherproofing requirement)

I understand a properly installed gasket is a requirement of all new and used homes and that condensation, mold, mildew and buckled marriage walls are a result of a poorly installed or no gasket being installed. I understand a strip of tape will not serve as a gasket.

Installer's initials [Signature]

Type gasket foam Installed: Between Floors Yes ✓
Pg. _____ Between Walls Yes ✓
Bottom of ridgebeam Yes ✓

Weatherproofing

The bottomboard will be repaired and/or taped. Yes ✓ Pg. _____
Siding on units is installed to manufacturer's specifications. Yes ✓
Fireplace chimney installed so as not to allow intrusion of rain water. Yes ✓

Miscellaneous

Skirting to be installed. Yes ✓ No _____
Dryer vent installed outside of skirting. Yes ✓ N/A _____
Range downflow vent installed outside of skirting. Yes ✓ N/A _____
Drain lines supported at 4 foot intervals. Yes ✓
Electrical crossovers protected. Yes ✓
Other: _____

Installer verifies all information given with this permit worksheet is accurate and true based on the manufacturer's installation instructions and or code 15C-1 & 2

Installer Signature [Signature] Date _____

TOTAL													GRANTEE							
-----EXTRA FEATURES-----													FIELD CK:							
AE	BN	CODE	DESC	LEN	WID	HGHT	QTY	QL	YR	ADJ	UNITS	UT	PRICE	ADJ	UT	PR	SPCD	%	%GOOD	XF
AE		LAND	DESC	ZONE	ROAD	{UD1	{UD3	FRONT	DEPTH	FIELD CK:										
AE		CODE		TOPO	UTIL	{UD2	{UD4	BACK	DT	ADJUSTMENTS										LAND
Y	0000000	VAC RES		00	0002	0				1.00 1.00 1.45 1.00	1.000	LT	15000.000				21750.00			
				0002	0003															
L001 - 4.01 AC.																				
2004																				

COLUMBIA COUNTY 9-1-1 ADDRESSING

263 NW Lake City Ave. * P. O. Box 2949 * Lake City, FL 32056-2949

PHONE: (386) 752-8787 * FAX: (386) 758-1365 * Email: ron_croft@columbiacountyfla.com

Addressing Maintenance

To maintain the Countywide addressing Policy you must make application for a 9-1-1 Address at the time you apply for a building permit. The established standards for assigning and posting numbers to all principal buildings, dwellings, businesses and industries are contained in Columbia County Ordinance 2001-9. The addressing system is to enable Emergency Service Agencies to locate you in an emergency, and to assist the United States Postal Service and the public in the timely and efficient provision of services to residents and businesses of Columbia County.

DATE ISSUED: September 22, 2004

ENHANCED 9-1-1 ADDRESS:

298 SW TROY ST (LAKE CITY, FL 32024)Addressed Location 911 Phone Number: NOT AVAIL.OCCUPANT NAME: NOT AVAIL.

OCCUPANT CURRENT MAILING ADDRESS: _____

PROPERTY APPRAISER MAP SHEET NUMBER: 45DPROPERTY APPRAISER PARCEL NUMBER: 10-4S-16-02862-112

Other Contact Phone Number (If any): _____

Building Permit Number (If known): _____

Remarks: LOT 12, CHIPDALE ESTATES S/D

Address Issued By: _____

Columbia County 9-1-1 Addressing Department

**COLUMBIA COUNTY
9-1-1 ADDRESSING
APPROVED**

Lot 12
Chippdale Estates

4.01 acres
10-45-16-02862-112

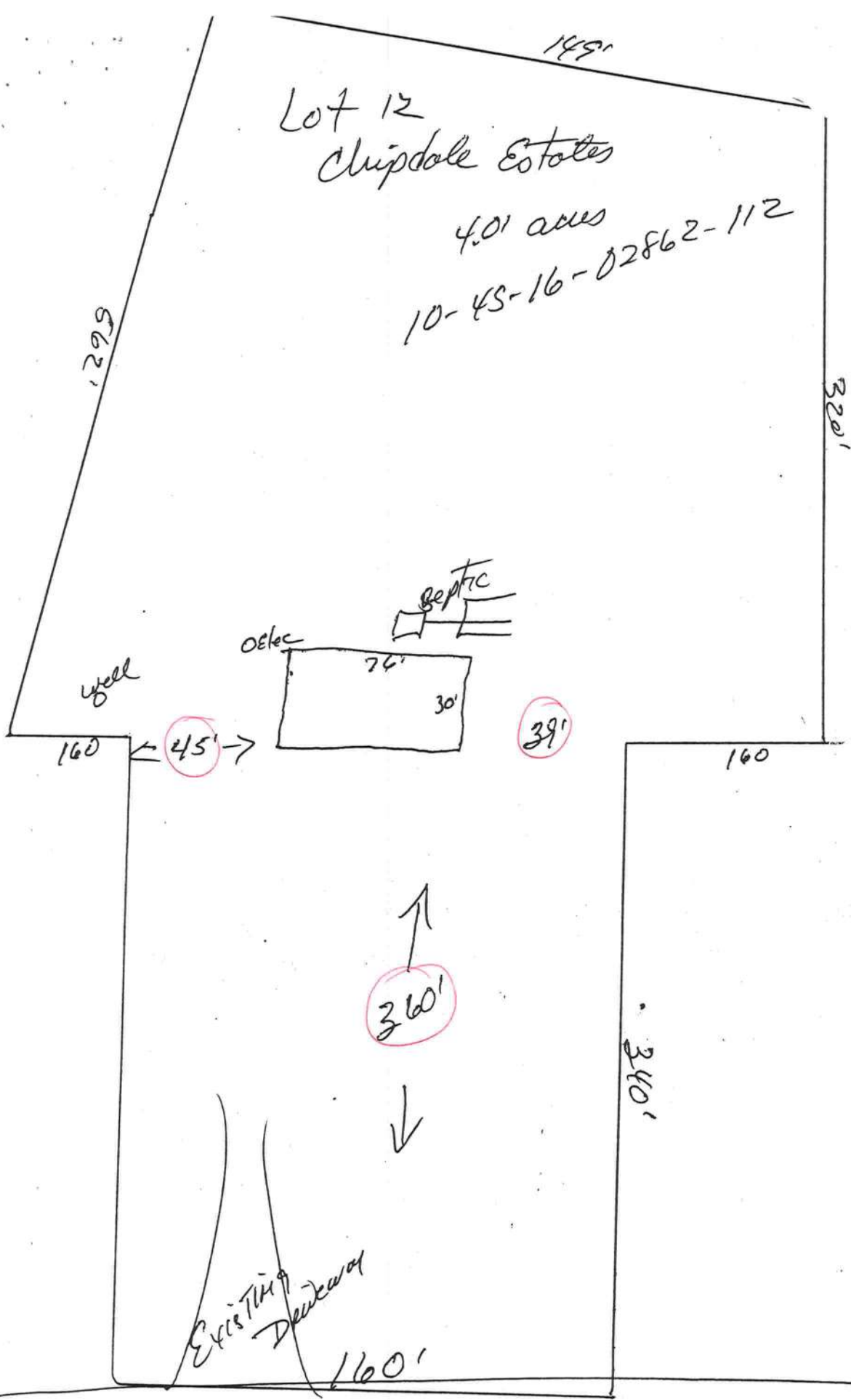

Site Plan
Gary Hamilton

RON E. BIAS WELL DRILLING

Route 2, Box 5340
Ft. White, Florida 32038
(386) 497-1045
Mobile: 364-9233

Private Well Affidavit

Customer: GARY Hamilton

Address: 298 SW Troy St.
Lake City FL 32024

Size of Pump Motor: 1 Hp

Size of Pressure Tank: 120

Cycle Stop Value: ☒ Yes Or No

Other: Backflow Preventor 1 1/4" Drop
20 G.P.M.

RON E. BIAS WELL DRILLING

X Ron E. Bias
Ron E. Bias

Permit Application Number: 04-1015N

ALL CHANGES MUST BE APPROVED BY THE COUNTY HEALTH UNIT

Occupied
>75' to well

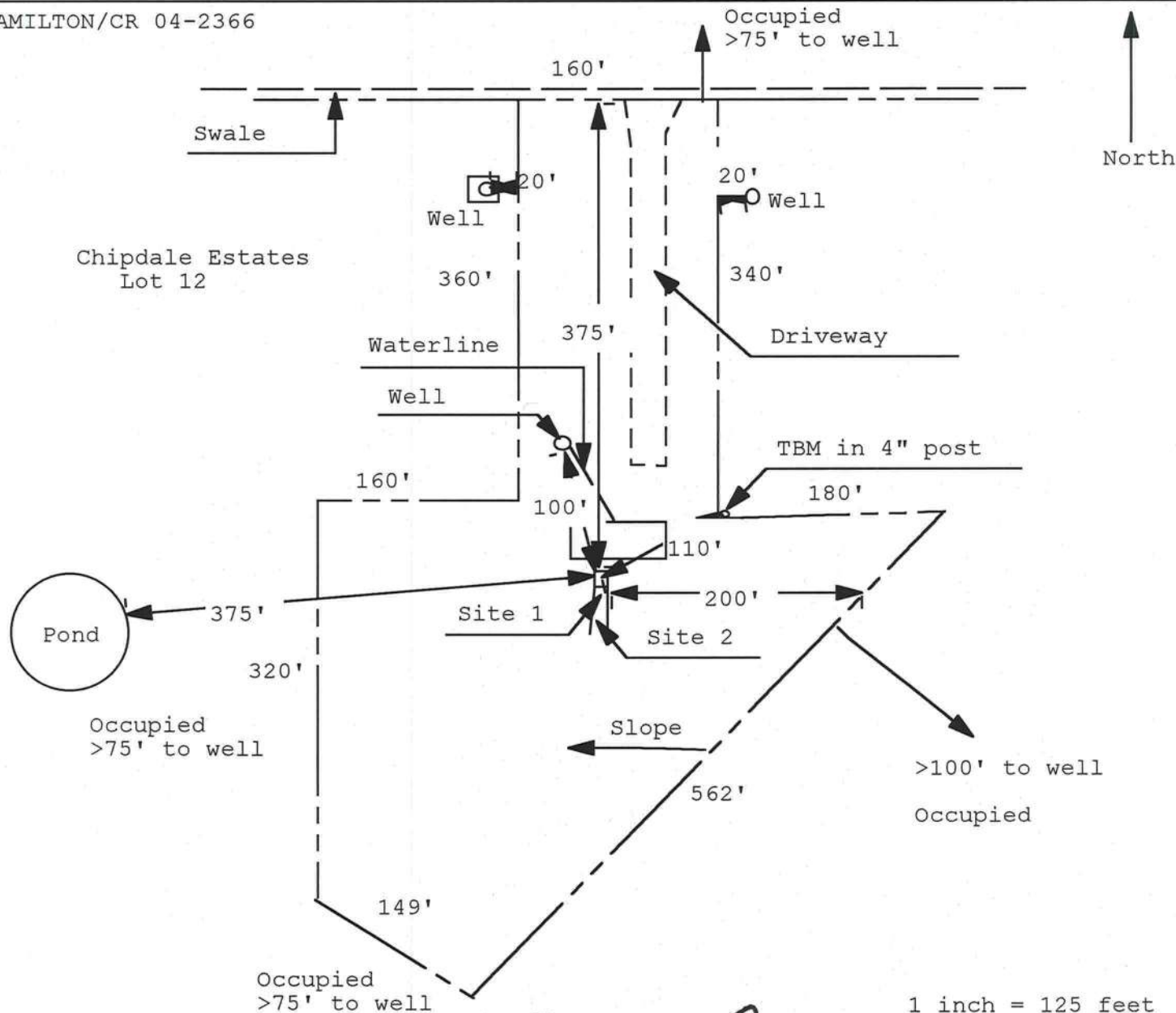

1 inch = 125 feet

Site Plan Submitted By Paul Floyd Date 10/13/04
Plan Approved Yes Not Approved _____ Date 10/13/04

By Paul Lopez Salhi Maddy CPHU

Notes: FSI - COLUMBIA



0410-24

H 22435

CONTRACTOR AFFIDAVIT

I, GARY A. HAMILTON / GARY HAMILTON HOMES

A CERTIFICATED FLORIDA LICENSED MANUFACTURED HOME INSTALLER,

FLORIDA STATE LICENSE # DFH 000068

WHOSE ADDRESS IS: RT 11 Box 21

LAKE CITY, FL 32024

HEREBY GRANT AND APPOINT Bruce Goodson MY PERSONAL

REPRESENTATIVE FOR THE PURPOSE OF OBTAINING PERMITS IN MY NAME

AND AUTHORIZE HIM TO SIGN AS CONTRACTOR.

[Signature]
FLORIDA LICENSED CONTRACTOR'S SIGNATURE

[Signature]
DESIGNATED REPRESENTATIVE'S SIGNATURE

ACKNOWLEDGED:

I HEREBY CERTIFY THAT ON THIS DAY, BEFORE ME AND OFFICER DULY AUTHORIZED TO ADMINISTER OATHS AND TAKE ACKNOWLEDGEMENTS, PERSONALLY APPEARED:

GARY A. HAMILTON

KNOWN TO ME TO BE THE PERSONS IN AND WHO EXECUTED THE FOREGOING INSTRUMENT, WHO ACKNOWLEDGED BEFORE ME THAT THEY EXECUTED THE SAME, SAID PARTIES ARE PERSONALLY KNOWN TO NOTARY AND THAT AN OATH WAS NOT TAKEN.

SWORN TO AND SUBSCRIBED BEFORE ME THIS 27th DAY OF March A.D. 2003.

[Signature]
SIGNATURE OF NOTARY

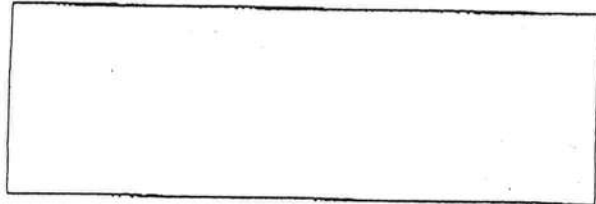

PERMIT NUMBER

Installer Greg Chambers License # TX400068

Address of home being installed 298 SW Tracy St. Lake City, TX 78024

Manufacturer GENERAL Length x width 16 x 32

NOTE: if home is a single wide fill out one half of the blocking plan if home is a triple or quad wide sketch in remainder of home

I understand Lateral Arm Systems cannot be used on any home (new or used) where the sidewall ties exceed 5 ft 4 in.

Installer's initials [Signature]

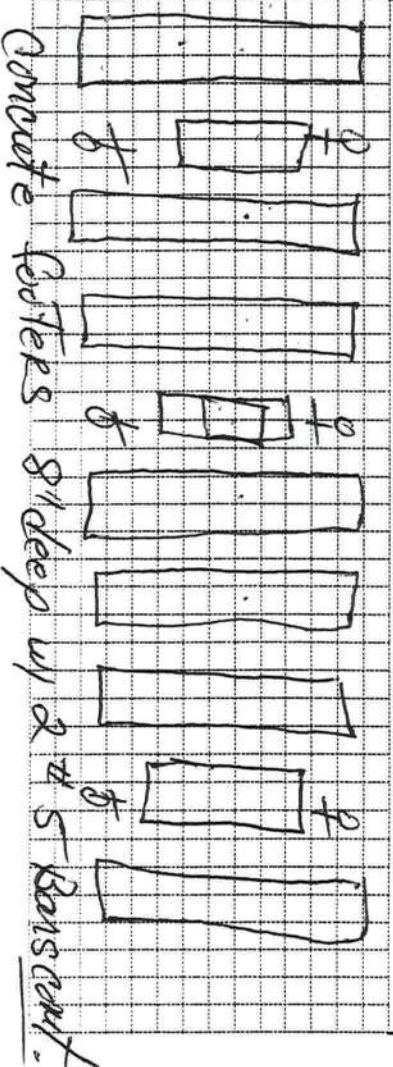
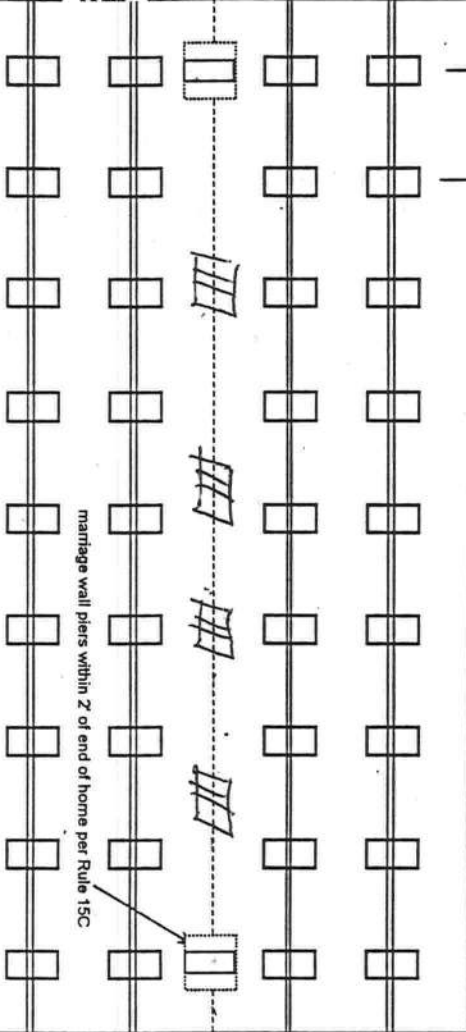
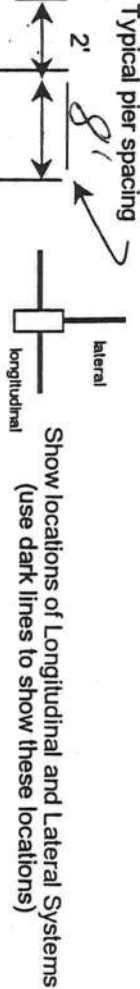

New Home ☒ Used Home ☐

Home installed to the Manufacturer's Installation Manual ☒

Home is installed in accordance with Rule 15-C ☐

Single wide ☐ Wind Zone II ☒ Wind Zone III ☐

Double wide ☒ Installation Decal # SMHGA40432126AB

Triple/Quad ☐ Serial # SMHGA40432126AB

PIER SPACING TABLE FOR USED HOMES

Load bearing capacity	Footer size (sq in)	16" x 16" (256)	18 1/2" x 18 1/2" (342)	20" x 20" (400)	22" x 22" (484)*	24" x 24" (576)*	26" x 26" (676)
1000 psf	3'		4'	5'	6'	7'	8'
1500 psf	4' 6"		6'	7'	8'	8'	8'
2000 psf	6'		8'	8'	8'	8'	8'
2500 psf	7' 6"		8'	8'	8'	8'	8'
3000 psf	8'		8'	8'	8'	8'	8'
3500 psf	8'		8'	8'	8'	8'	8'

* Interpolated from Rule 15C-1 pier spacing table.

PIER PAD SIZES

I-beam pier pad size

17 1/2 x 22 1/2

Perimeter pier pad size

16 x 16

Other pier pad sizes (required by the mfg.)

Draw the approximate locations of marriage wall openings 4 foot or greater. Use this symbol to show the piers.

Pad Size	Sq In
16 x 16	256
16 x 18	288
18.5 x 18.5	342
16 x 22.5	360
17 x 22	374
13 1/4 x 26 1/4	348
20 x 20	400
17 3/16 x 25 3/16	441
17 1/2 x 25 1/2	446
24 x 24	576
26 x 26	676

List all marriage wall openings greater than 4 foot and their pier pad sizes below.

ANCHORS

Opening

Pier pad size

11' 4" Concrete footers

14' 7" 24 x 24" ABS

FRAME TIES

within 2' of end of home spaced at 5' 4" oc

TIEDOWN COMPONENTS

OTHER TIES

Number

Longitudinal Stabilizing Device (LSD)
Manufacturer Slack Hook (6)
Longitudinal Stabilizing Device w/ Lateral Arms
Manufacturer same

Sidewall
Longitudinal Marriage wall
Shearwall

POCKET PENETROMETER TEST

The pocket penetrometer tests are rounded down to _____ psf or check here to declare 1000 lb. soil _____ without testing.

X 1600 X 2000 X 1800

POCKET PENETROMETER TESTING METHOD

1. Test the perimeter of the home at 6 locations.
2. Take the reading at the depth of the footer.
3. Using 500 lb. increments, take the lowest reading and round down to that increment.

X 1600 X 1800 X 1800

TORQUE PROBE TEST

The results of the torque probe test is 294 inch pounds or check here if you are declaring 5' anchors without testing. A test showing 275 inch pounds or less will require 4 foot anchors.

Note: A state approved lateral arm system is being used and 4 ft. anchors are allowed at the sidewall locations. I understand 5 ft anchors are required at all centerline tie points where the torque test reading is 275 or less and where the mobile home manufacturer may requires anchors with 4000 lb. testing capacity.

Installer's initials

ALL TESTS MUST BE PERFORMED BY A LICENSED INSTALLER

Installer Name CHUCK H. HATHAWAY

Date Tested October 9, 2005

Electrical

Connect electrical conductors between multi-wide units, but not to the main power source. This includes the bonding wire between multi-wide units. Pg. 24

Plumbing

Connect all sewer drains to an existing sewer lap or septic tank. Pg. 24

Connect all potable water supply piping to an existing water meter, water lap, or other independent water supply systems. Pg. 24

Site Preparation

Debris and organic material removed ☒
Water drainage: Natural ☒ Swale _____ Pad _____ Other _____

Fastening multi wide units

Floor: Type Fastener: 3/8" Length: 5" Spacing: 24" o.c.
Walls: Type Fastener: 3/8" Length: 4" Spacing: 24" o.c.
Roof: Type Fastener: 3/8" Length: 5" Spacing: 32" o.c.
For used homes a min. 30 gauge, 8" wide, galvanized metal strip will be centered over the peak of the roof and fastened with galv. roofing nails at 2" on center on both sides of the centerline.

Gasket (weatherproofing requirement)

I understand a properly installed gasket is a requirement of all new and used homes and that condensation, mold, mildew and buckled marriage walls are a result of a poorly installed or no gasket being installed. I understand a strip of tape will not serve as a gasket.

Installer's initials CHH

Type gasket foam

Installed:

Between Floors Yes ☒
Between Walls Yes ☒
Bottom of ridgebeam Yes ☒

Weatherproofing

The bottomboard will be repaired and/or taped. Yes ☒ Pg. _____
Siding on units is installed to manufacturer's specifications. Yes ☒
Fireplace chimney installed so as not to allow intrusion of rain water. Yes ☒

Miscellaneous

Skirting to be installed. Yes ☒ No _____
Dryer vent installed outside of skirting. Yes ☒ N/A _____
Range downflow vent installed outside of skirting. Yes ☒ N/A _____
Drain lines supported at 4 foot intervals. Yes ☒
Electrical crossovers protected. Yes ☒
Other _____

Installer verifies all information given with this permit worksheet

is accurate and is based on the

manufacturer's installation instructions and or Rule 15C-1 & 2

Installer Signature CHUCK HATHAWAY

Date _____