

Columbia County, FLA - Building & Zoning Property Map

Printed: Tue May 18 2021 10:05:18 GMT-0400 (Eastern Daylight Time)

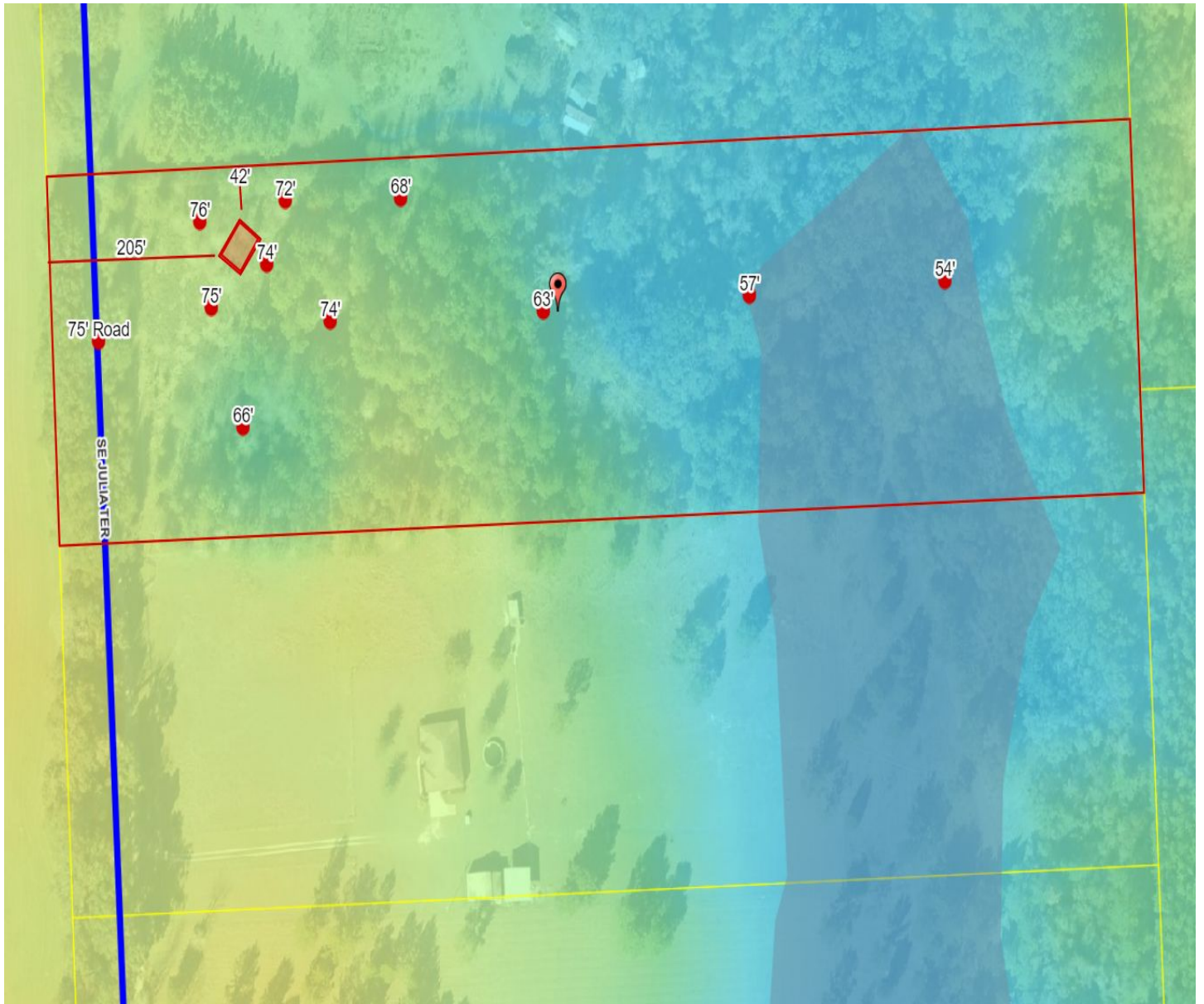

Parcel No: 26-6S-17-09859-835

Owner: HALEY WILLIAM J

Subdivision: HAWKS RIDGE ACRES UNR

Lot: 35

Acres: 11.0766153

Deed Acres: 10.88 Ac

District: District 4 Toby Witt

Future Land Uses: Agriculture - 3

Flood Zones: 0.2 PCT ANNUAL CHANCE FLOOD HAZARD,

Official Zoning Atlas: A-3