

# APPLICATION FOR CONSTRUCTION PERMIT

APPLICATION FOR:

[x] New System [ ] Existing System [ ] Holding Tank [ ] Innovative  
[ ] Repair [ ] Abandonment [ ] Temporary [ ]

APPLICANT: Ashlyn Martin and Devin Fuimaono

EMAIL: brmwtsw8653@gmail.com

AGENT: Tamara Wainwright

TELEPHONE: 386-249-2121

MAILING ADDRESS: 8178 SW SR 247 Lake City FL 32025

TO BE COMPLETED BY APPLICANT OR APPLICANT'S AUTHORIZED AGENT. SYSTEMS MUST BE CONSTRUCTED BY A PERSON LICENSED PURSUANT TO 489.105(3)(a) OR 489.552, FLORIDA STATUTES. IT IS THE APPLICANT'S RESPONSIBILITY TO PROVIDE DOCUMENTATION OF THE DATE THE LOT WAS CREATED OR PLATTED (MM/DD/YY) IF REQUESTING CONSIDERATION OF STATUTORY GRANDFATHER PROVISIONS.

## PROPERTY INFORMATION

OSTDS REMEDIATION PLAN? [Y/N] (N)

LOT: 6 BLOCK: SUBDIVISION: Vellee PLATTED: 1993

PROPERTY ID #: 31-4S-16-03252-106 ZONING: I/M OR EQUIVALENT: [Y/N] (N)

PROPERTY SIZE: 5.07 ACRES WATER SUPPLY: [x] PRIVATE PUBLIC [ ] <=2000GPD [ ] >2000GPD

IS SEWER AVAILABLE AS PER 381.0065, FS? [Y/N] (N) DISTANCE TO SEWER: NA FT

PROPERTY ADDRESS: 8178 SW SR 247 Lake City, FL 32025

DIRECTIONS TO PROPERTY: Head south on NE Taylor Ave toward NE Franklin St. right at first cross st NE Franklin St (.3m) Left onto NW Main Blvd (.3m) Right onto US-90 Duval (1.9m) Left onto FL-247 S (8.1m)

## BUILDING INFORMATION

[x] RESIDENTIAL

[ ] COMMERCIAL

Unit No.	Type of Establishment	No. of Bedrooms	Building Area Sqft	Commercial/Institutional System Design Table I, Chapter 62-6, FAC
1	MH	3	2048	1941
2				
3				
4				

[ ] Floor/Equipment Drains [ ] Other (Specify)

SIGNATURE: [Signature]

DATE: 2/10/2024

DEP 4015, 06-21-2022 (Obsoletes previous editions which may not be used)

Incorporated 62-6.004 FAC

Page 1 of 4

STATE OF FLORIDA  
DEPARTMENT OF ENVIRONMENTAL PROTECTION  
APPLICATION FOR CONSTRUCTION PERMIT

Permit Application Number

24-0237

PART II - SITEPLAN

1 acre of 5.07

Scale: Each block represents 10 feet and 1 inch = 40 feet.

not actual PL

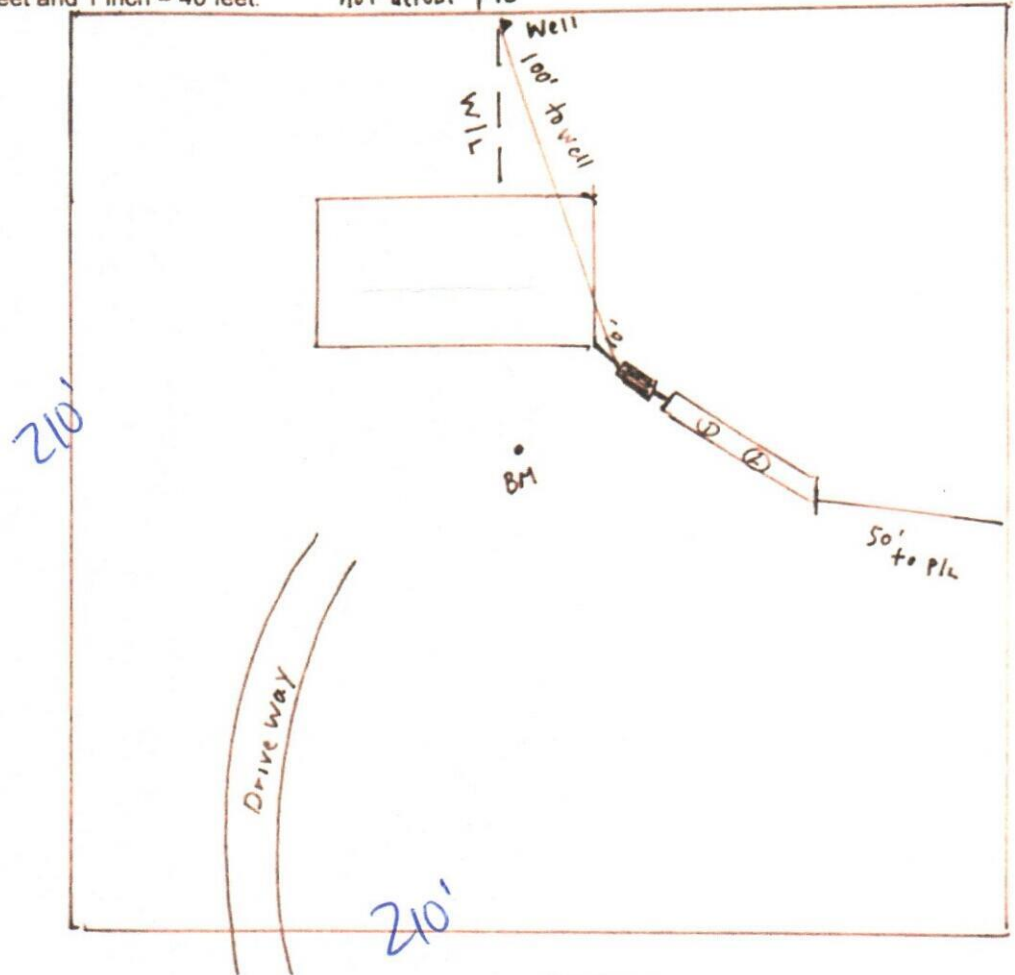

Notes:

SR 247

1600  
2/10/24

Site Plan submitted by: Jessie Wright

2/10/2024

Plan Approved

Not Approved

Date

3-20-24

By

Salli Ford EH Director Columbia

County Health Department

ALL CHANGES MUST BE APPROVED BY THE COUNTY HEALTH DEPARTMENT

DEP 4015, 06-21-2022 (Obsoletes previous editions which may not be used)

Incorporated: 62-6 004, F.A.C.

Page 2 of 4





STATE OF FLORIDA  
DEPARTMENT OF HEALTH  
ONSITE SEWAGE TREATMENT AND DISPOSAL  
SYSTEM

PERMIT #: **12-SC-2870885**  
APPLICATION #: **AP2047140**  
DATE PAID: **3.15.24**  
FEE PAID: **310.00**  
RECEIPT #:  
DOCUMENT #: **PR2062348**

CONSTRUCTION PERMIT FOR: **OSTDS New**  
APPLICANT: **ASHLYN\*\*24-0237 MARTIN**  
PROPERTY ADDRESS: **8178 SW SR 247 Lake City, FL 32025**  
LOT: **6** BLOCK: SUBDIVISION: **Vellee**  
PROPERTY ID #: **03252-106** [SECTION, TOWNSHIP, RANGE, PARCEL NUMBER]  
[OR TAX ID NUMBER]

SYSTEM MUST BE CONSTRUCTED IN ACCORDANCE WITH SPECIFICATIONS AND STANDARDS OF SECTION 381.0065, F.S., AND CHAPTER 64E-6, F.A.C. DEPARTMENT APPROVAL OF SYSTEM DOES NOT GUARANTEE SATISFACTORY PERFORMANCE FOR ANY SPECIFIC PERIOD OF TIME. ANY CHANGE IN MATERIAL FACTS, WHICH SERVED AS A BASIS FOR ISSUANCE OF THIS PERMIT, REQUIRE THE APPLICANT TO MODIFY THE PERMIT APPLICATION. SUCH MODIFICATIONS MAY RESULT IN THIS PERMIT BEING MADE NULL AND VOID. ISSUANCE OF THIS PERMIT DOES NOT EXEMPT THE APPLICANT FROM COMPLIANCE WITH OTHER FEDERAL, STATE, OR LOCAL PERMITTING REQUIRED FOR DEVELOPMENT OF THIS PROPERTY.

SYSTEM DESIGN AND SPECIFICATIONS

T [ 900 ] GALLONS / GPD Septic CAPACITY  
A [ ] GALLONS / GPD N/A CAPACITY  
N [ ] GALLONS GREASE INTERCEPTOR CAPACITY [MAXIMUM CAPACITY SINGLE TANK:1250 GALLONS]  
K [ ] GALLONS DOSING TANK CAPACITY [ ] GALLONS @ [ ] DOSES PER 24 HRS #Pumps [ ]

D [ 375 ] SQUARE FEET drainfield SYSTEM  
R [ ] SQUARE FEET N/A SYSTEM  
A TYPE SYSTEM: [X] STANDARD [ ] FILLED [ ] MOUND [ ]  
I CONFIGURATION: [X] TRENCH [ ] BED [ ]

F LOCATION OF BENCHMARK: Nail in tree SE of site with pink ribbon

I ELEVATION OF PROPOSED SYSTEM SITE [ 24.00 ] [ INCHES ] FT [ ] ABOVE / [X] BELOW BENCHMARK/REFERENCE POINT

E BOTTOM OF DRAINFIELD TO BE [ 47.00 ] [ INCHES ] FT [ ] ABOVE / [X] BELOW BENCHMARK/REFERENCE POINT

L

D FILL REQUIRED: [ 0.00 ] INCHES EXCAVATION REQUIRED: [ ] INCHES

O The system is sized for 3 bedrooms with a maximum occupancy of 6 persons (2 per bedroom), for a total estimated flow of 300 gpd.

T

H

E

R

SPECIFICATIONS BY: Kelli Rogers TITLE: CEHP

APPROVED BY: Sallie Ford TITLE: Environmental Health Director Columbia CHD

DATE ISSUED: 03/20/2024 EXPIRATION DATE: 09/20/2025

DEP 4015, 06-21-2022 (Obsoletes previous editions which may not be used)  
Incorporated 62-6.004, FAC