

DATE * 06/23/2004

Columbia County Building Permit

PERMIT

This Permit Expires One Year From the Date of Issue

000021993

APPLICANT WADE BARNETT

PHONE 497-4202

ADDRESS 6377 SW OLD WIRE ROAD

FT. WHITE

FL 32038

OWNER WADE BARNETT

PHONE 497-4202

ADDRESS 6377 SW OLD WIRE ROAD

FT. WHITE

FL 32038

CONTRACTOR TIM WILLIAMS

PHONE

LOCATION OF PROPERTY 47S, TL ON HERLONG, TR ON OLD WIRE ROAD, 1/2 MILE ON

LEFT

TYPE DEVELOPMENT MH, UTILITY

ESTIMATED COST OF CONSTRUCTION .00

HEATED FLOOR AREA

TOTAL AREA

HEIGHT .00

STORIES

FOUNDATION

WALLS

ROOF PITCH

FLOOR

LAND USE & ZONING

A-3

MAX. HEIGHT

Minimum Set Back Requirments:

STREET-FRONT

30.00

REAR

25.00

SIDE

25.00

NO. EX.D.U.

0

FLOOD ZONE

X

DEVELOPMENT PERMIT NO.

PARCEL ID 11-6S-16-03816-112

SUBDIVISION

LOT

BLOCK

PHASE

UNIT

TOTAL ACRES 10.00

IH0000618

Culvert Permit No.

Culvert Waiver

Contractor's License Number

Applicant/Owner/Contractor

EXISTING

X04-0151

BK

RK

Driveway Connection

Septic Tank Number

LU & Zoning checked by

Approved for Issuance

New Resident

COMMENTS: ONE FOOT ABOVE THE ROAD

BURNT MH/NO ASSESSMENTS CHARGED

Check # or Cash

FOR BUILDING & ZONING DEPARTMENT ONLY

(footer/Slab)

Temporary Power

Foundation

Monolithic

date/app. by

date/app. by

date/app. by

Under slab rough-in plumbing

Slab

Sheathing/Nailing

date/app. by

date/app. by

date/app. by

Framing

Rough-in plumbing above slab and below wood floor

date/app. by

date/app. by

Electrical rough-in

Heat & Air Duct

Peri. beam (Lintel)

date/app. by

date/app. by

date/app. by

Permanent power

C.O. Final

Culvert

date/app. by

date/app. by

date/app. by

M/H tie downs, blocking, electricity and plumbing

date/app. by

Pool

date/app. by

Reconnection

Pump pole

Utility Pole

date/app. by

date/app. by

date/app. by

M/H Pole

Travel Trailer

Re-roof

date/app. by

date/app. by

date/app. by

BUILDING PERMIT FEE \$

.00

CERTIFICATION FEE \$

.00

SURCHARGE FEE \$

.00

MISC. FEES \$

.00

ZONING CERT. FEE \$

.00

FIRE FEE \$

WASTE FEE \$

FLOOD ZONE DEVELOPMENT FEE \$

CULVERT FEE \$

TOTAL FEE .00

INSPECTORS OFFICE

CLERKS OFFICE

NOTICE: IN ADDITION TO THE REQUIREMENTS OF THIS PERMIT, THERE MAY BE ADDITIONAL RESTRICTIONS APPLICABLE TO THIS PROPERTY THAT MAY BE FOUND IN THE PUBLIC RECORDS OF THIS COUNTY. AND THERE MAY BE ADDITIONAL PERMITS REQUIRED FROM OTHER GOVERNMENTAL ENTITIES SUCH AS WATER MANAGEMENT DISTRICTS, STATE AGENCIES, OR FEDERAL AGENCIES.

"WARNING TO OWNER: YOUR FAILURE TO RECORD A NOTICE OF COMMENCEMENT MAY RESULT IN YOUR PAYING TWICE FOR IMPROVEMENTS TO YOUR PROPERTY. IF YOU INTEND TO OBTAIN FINANCING, CONSULT WITH YOUR LENDER OR AN ATTORNE BEFORE RECORDING YOUR NOTICE OF COMMENCEMENT."

This Permit Must Be Prominently Posted on Premises During Construction

PLEASE NOTIFY THE COLUMBIA COUNTY BUILDING DEPARTMENT AT LEAST 24 HOURS IN ADVANCE OF EACH INSPECTION, IN ORDER THAT IT MAY BE MADE WITHOUT DELAY OR INCONVIENCE, PHONE 758-1008. THIS PERMIT IS NOT VALID UNLESS THE WORK AUTHORIZED BY IT IS COMMENCED WITHIN 6 MONTHS AFTER ISSUANCE.

The Issuance of this Permit Does Not Waive Compliance by Permittee with Deed Restrictions.

PERMIT APPLICATION / MANUFACTURED HOME INSTALLATION APPLICATION

For Office Use Only

Zoning Official LH 06-23-04

Building Official RK 6-23-04

AP# 0406-73

Date Received 6/24

By G

Permit # 21993

Flood Zone X

Development Permit N/A

Zoning A-3

Land Use Plan Map Category A-3

Comments

FEMA 225 -

- ☐ Site Plan with Setbacks shown ☐ Environmental Health Signed Site Plan ☐ Env. Health Release
☐ Need a Culvert Permit ☐ Need a Waiver Permit ☐ Well letter provided ☒ Existing Well

- Property ID 11-65-16-03816-112 Must have a copy of the property deed
- New Mobile Home Fleetwood 24X56 Used Mobile Home _____ Year 2004
- Subdivision Information _____
- Applicant WADE BARNETT Phone # 386-497-4202
- Address 6377 SW OLD WIRE RD. FORT WHITE, FLA. 32038
- Name of Property Owner SAME Phone# _____
- 911 Address 6377 SW OLD WIRE RD. FORT WHITE, FLA.
- Name of Owner of Mobile Home SAME Phone # _____
- Address SAME
- Relationship to Property Owner SAME
- Current Number of Dwellings on Property 0
- Lot Size 10 ACRES Total Acreage 10
- Explain the current driveway OLD WIRE ROAD FLAT EXISTING
- Driving Directions Hwy 47 to Herlong turn Left on Herlong
Go to old wire Rd. turn Right go about 1/2 mile
6377 SW on Left
- Is this Mobile Home Replacing an Existing Mobile Home DESTROYED (yes) BY FIRE
- Name of Licensed Dealer/Installer TIMOTHY E. WILLIAMS Phone # 386-294-3943
- Installers Address 335-NE CLYDE AVE. DAYTONA, FLA. 32066
- License Number IH-0000618 Installation Decal # 224616

PERMIT NUMBER

Installer Tim E. Williams License # TH-0000618

Address of home being installed 6377 NW 64th Ave B.

Manufacturer FEET WHITE Length x width 50' x 24'

NOTE: if home is a single wide fill out one half of the blocking plan if home is a triple or quad wide sketch in remainder of home

I understand Lateral Arm Systems cannot be used on any home (new or used) where the sidewall ties exceed 5 ft 4 in.

Installer's initials TEW

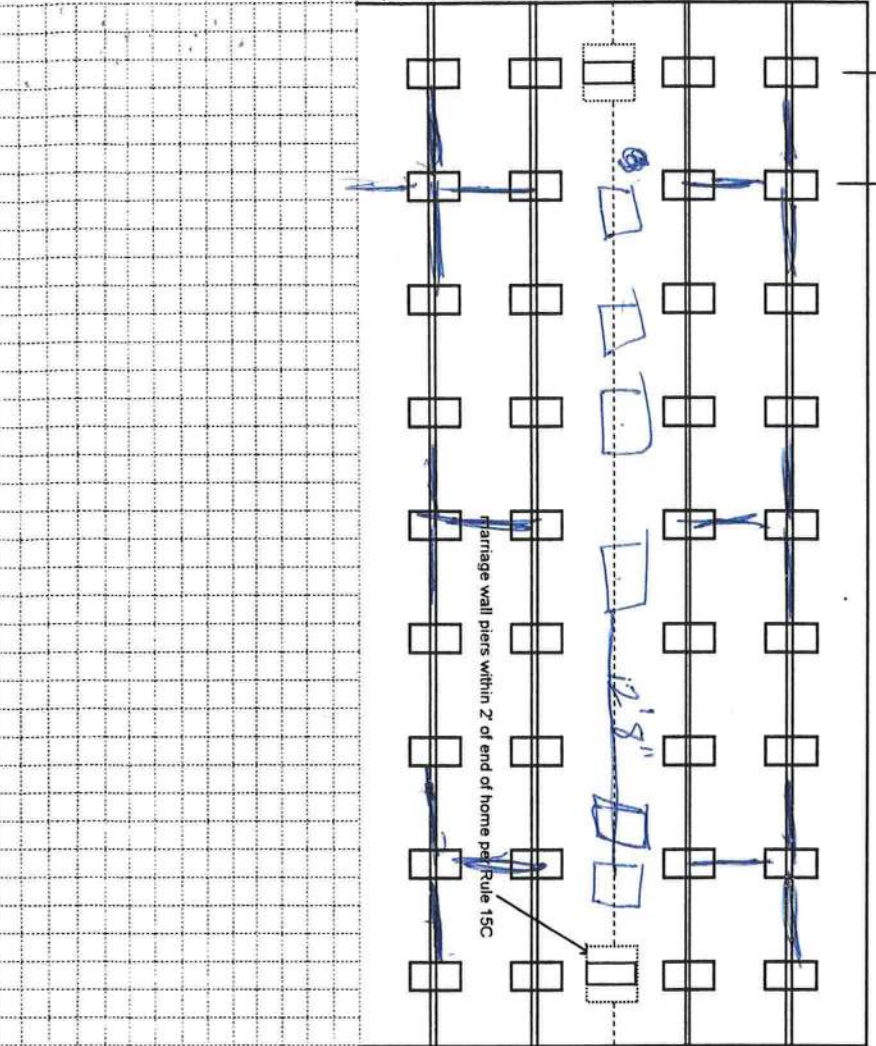
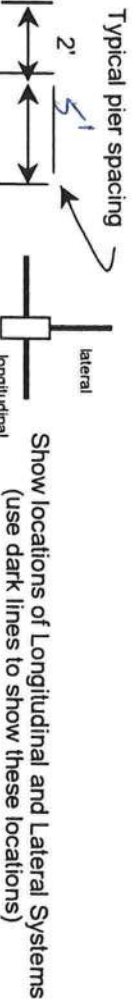

New Home ☒ Used Home ☐

Home installed to the Manufacturer's Installation Manual ☒

Home is installed in accordance with Rule 15-C ☐

Single wide ☐ Wind Zone II ☒ Wind Zone III ☐

Double wide ☒ Installation Decal # 224616

Triple/Quad ☐ Serial # CAF1335 H/B 88830-5421

PIER SPACING TABLE FOR USED HOMES

Load bearing capacity (sq in)	16" x 16" (256)	18 1/2" x 18 1/2" (342)	20" x 20" (400)	22" x 22" (484)	24" x 24" (576)	26" x 26" (676)
1000 psf	3'	4'	5'	6'	7'	8'
1500 psf	4'6"	6'	7'	8'	8'	8'
2000 psf	6'	8'	8'	8'	8'	8'
2500 psf	7'6"	8'	8'	8'	8'	8'
3000 psf	8'	8'	8'	8'	8'	8'
3500 psf	8'	8'	8'	8'	8'	8'

* Interpolated from Rule 15C-1 pier spacing table.

PIER PAD SIZES

I-beam pier pad size 17x22

Perimeter pier pad size 16x16

Other pier pad sizes (required by the mfg.) _____

Draw the approximate locations of marriage wall openings 4 foot or greater. Use this symbol to show the piers.

Pad Size	Sq In
16 x 16	256
16 x 18	288
18.5 x 18.5	342
16 x 22.5	360
17 x 22	374
13 1/4 x 26 1/4	348
20 x 20	400
17 3/16 x 25 3/16	441
17 1/2 x 25 1/2	446
24 x 24	576
26 x 26	676

POPULAR PAD SIZES

List all marriage wall openings greater than 4 foot and their pier pad sizes below.

Opening _____ Pier pad size _____

4 ft _____ 5 ft _____

FRAME TIES

within 2' of end of home spaced at 5' 4" oc

TIEDOWN COMPONENTS

Longitudinal Stabilizing Device (LSD) _____

Manufacturer _____

Longitudinal Stabilizing Device w/ Lateral Arms _____

Manufacturer Quaker PC

OTHER TIES

Sidewall _____ Number 22

Longitudinal _____

Marriage wall _____

Shearwall _____

POCKET PENETROMETER TEST

The pocket penetrometer tests are rounded down to _____ psf or check here to declare 1000 lb. soil NA without testing.

X _____ X _____ X _____

POCKET PENETROMETER TESTING METHOD

1. Test the perimeter of the home at 6 locations.
2. Take the reading at the depth of the footer.
3. Using 500 lb. increments, take the lowest reading and round down to that increment.

X _____ X _____ X _____

TORQUE PROBE TEST

The results of the torque probe test is _____ inch pounds or check here if you are declaring 5' anchors without testing NA A test showing 275 inch pounds or less will require 4 foot anchors.

Note: A slate approved lateral arm system is being used and 4 ft. anchors are allowed at the sidewall locations. 1 underground 5 ft anchors are required at all centerline tie points where the torque test reading is 275 or less and where the mobile home manufacturer may requires anchors with 4000 lb holding capacity.
Installer's initials _____

ALL TESTS MUST BE PERFORMED BY A LICENSED INSTALLER

Installer Name John H. Williams

Date Tested _____

Electrical

Connect electrical conductors between multi-wide units, but not to the main power source. This includes the bonding wire between multi-wide units. Pg. NA

Plumbing

Connect all sewer drains to an existing sewer tap or septic tank. Pg. NA

Connect all potable water supply piping to an existing water meter, water tap, or other independent water supply systems. Pg. NA

Site Preparation

Debris and organic material removed NA
Water drainage: Natural NA Swale _____ Pad _____ Other _____

Fastening multi wide units

Floor: Type Fastener: LAG Length: 6" Spacing: 2'0"
Walls: Type Fastener: LAG Length: 6" Spacing: 2'0"
Roof: Type Fastener: LAG Length: 6" Spacing: 2'0"
For used homes a min. 30 gauge, 8" wide, galvanized metal strip will be centered over the peak of the roof and fastened with galv. roofing nails at 2" on center on both sides of the centerline.

Gasket (weatherproofing requirement)

I understand a properly installed gasket is a requirement of all new and used homes and that condensation, mold, mildew and buckled marriage walls are a result of a poorly installed or no gasket being installed. I understand a strip of tape will not serve as a gasket.

Installer's initials JS

Type gasket Form Installed: _____
Pg. _____ Between Floors Yes _____
Between Walls Yes _____
Bottom of ridgebeam Yes _____

Weatherproofing

The bottomboard will be repaired and/or taped. Yes _____ Pg. _____
Siding on units is installed to manufacturer's specifications. Yes _____
Fireplace chimney installed so as not to allow intrusion of rain water. Yes _____

Miscellaneous

Skirting to be installed. Yes _____ No _____
Dryer vent installed outside of skirting. Yes _____ N/A _____
Range downflow vent installed outside of skirting. Yes _____ N/A _____
Drain lines supported at 4 foot intervals. Yes _____
Electrical crossovers protected. Yes NA
Other: _____

Installer verifies all information given with this permit worksheet is accurate and true based on the

manufacturer's installation instructions and or Rule 15C-1 & 2

Installer Signature [Signature] Date 6-22-0

PIER BLOCKING EXAMPLES

EXAMPLE A

BLOCKING (Single Tiered)

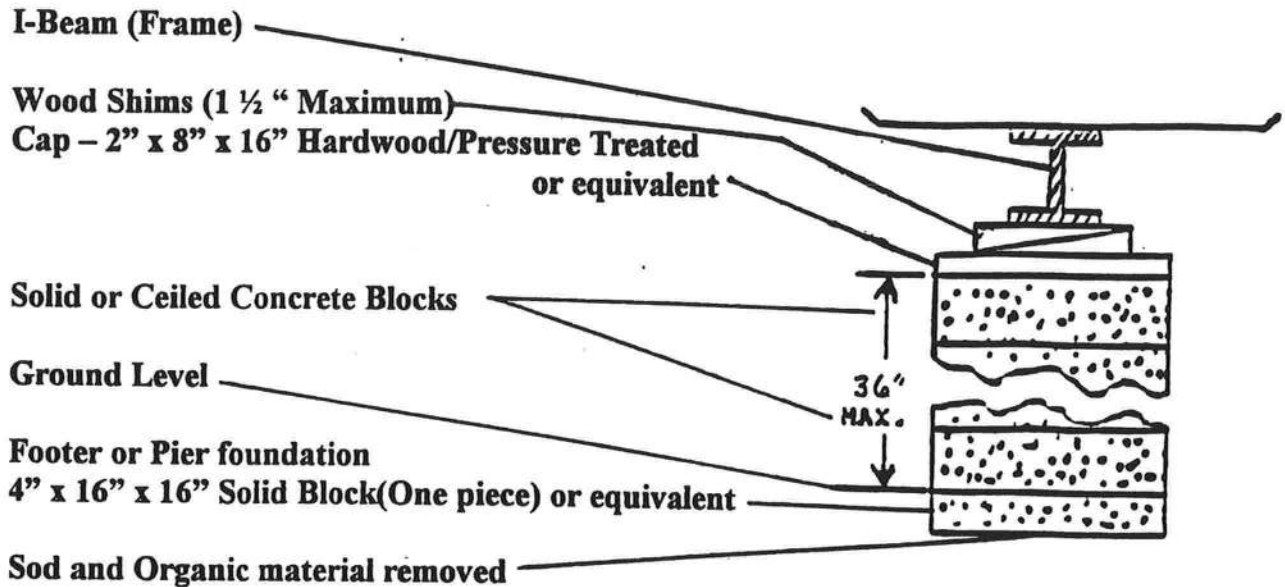

EXAMPLE B

BLOCKING (Double tiered and blocks interlocked)

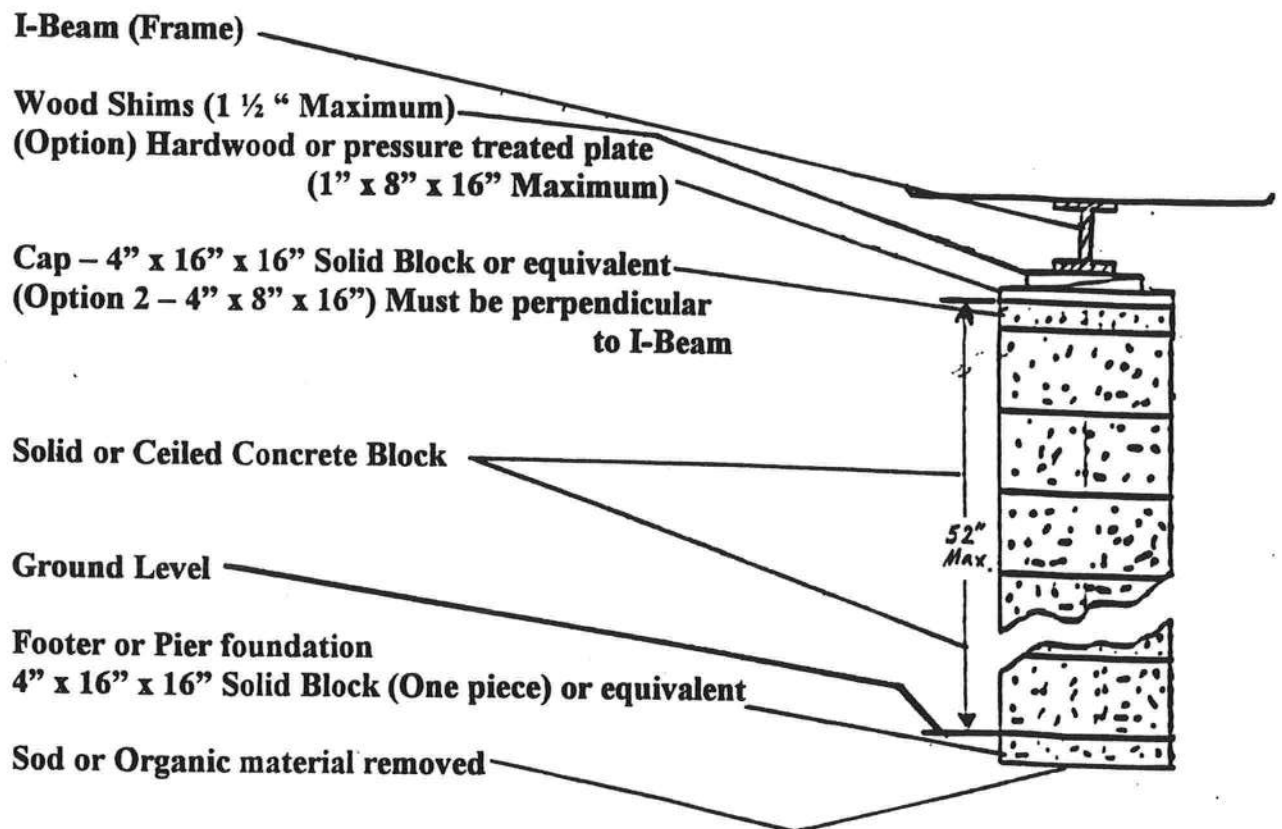

NOTICE:

ADDRESSES BY APPOINTMENT ONLY!

TO OBTAIN A 9-1-1 ADDRESS THE REQUESTER MUST CONTACT THE COLUMBIA COUNTY 9-1-1 ADDRESSING DEPARTMENT AT (386) 752-8787 FOR AN APPOINTMENT TIME AND DATE:

YOU CAN NOT OBTAIN A NEW ADDRESS OVER THE TELEPHONE. MUST MAKE AN APPOINTMENT!

THE ADDRESSING DEPARTMENT IS LOCATED AT 263 NW LAKE CITY AVENUE (OFF OF WEST U.S. HIGHWAY 90 WEST OF INTERSTATE 75 AT THE COLUMBIA COUNTY EMERGENCY OPERATIONS CENTER).

THE REQUESTER WILL NEED THE FOLLOWING:

1. THE PARCEL OR TAX ID NUMBER (SAMPLE: "25-4S-17-12345-123" OR "R12345-123") FOR THE PROPERTY.
2. A PLAT, PLAN, SITE PLAN, OR DRAWING SHOWING THE PROPERTY LINES OF THE PARCEL.
 - a. LOCATION OF PLANNED RESIDENT OR BUSINESS STRUCTURE ON THE PROPERTY WITH DISTANCES FROM TWO OF THE PROPERTY LINES TO THE STRUCTURE (SEE SAMPLE BELOW).
 - b. LOCATION OF THE ACCESS POINT (DRIVEWAY, ETC.) ON THE ROADWAY FROM WHICH LOCATION IS TO BE ADDRESSED WITH A DISTANCE FROM A PARALLEL PROPERTY LINE AND OR PROPERTY CORNER (SEE SAMPLE BELOW).
 - c. TRAVEL OF THE DRIVEWAY FROM THE ACCESS POINT TO THE STRUCTURE (SEE SAMPLE BELOW).

SAMPLE:

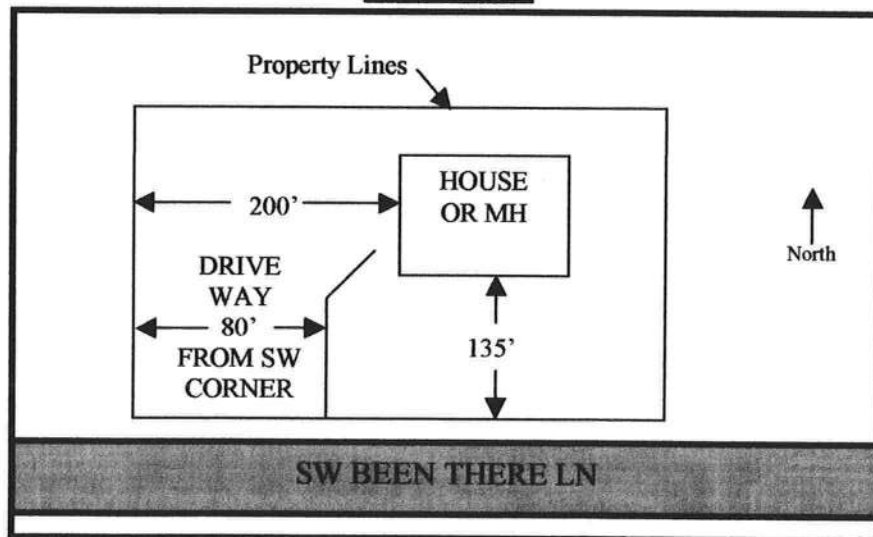

NOTE: 5 TO 7 WORKING DAYS MAY BE REQUIRED IF ADDRESSING DEPARTMENT NEEDS TO CONDUCT AN ON SITE SURVEY.

@ CAM110M01 S CamaUSA Appraisal System

Columbia County

6/23/2004 8:45 Property Maintenance

27025 Land 002

Year T Property Sel

AG 000

2004 R 11-6S-16-03816-112 ... *

7838 Bldg 001 *

Owner BARNETT RONNIE WADE JR & + Conf

Xfea 000

Addr CONLEY ARIZONA (JTWRS)

34863 TOTAL B*

6377 SW OLD WIRE RD

10.010 Total Acres

Retain Cap? Renewal Notice

City, St FT WHITE FL Zip 32038

N

Country (PUD1)

(PUD2)

(PUD3)

Appr By HC Date 3/23/2004 AppCode UseCd 000200 MOBILE HOME

TxDist Nbhd MktA ExCode Exemption/% TxCode Units Tp

003 11616.00 02 HX 25000

DIST 3

House# 6377 Street OLD WIRE MD RD Dir SW #

- City FT WHITE

Subd N/A Condo .00 N/A

Sect 11 Twn 6S Rnge 16E Subd Blk Lot

Legals AKA LOT 12 CROSS ROADS UNREC: BEG SW COR OF SE1/4 OF NE1/4,

RUN E 818.77 FT, N 484.61 FT, W 733.50 FT TO E R/W OLD WIRE +

Map# 76 Mnt 4/05/2004 PINKY

F1=Task F2=ExTx F3=Exit F4=Prompt F11=Docs F10=GoTo PgUp/PgDn F24=More

TO: COL. CO. BUILDING & ZONING

I TIMOTHY B. WILLIAMS DO HEREBY
GIVE WADE BARNETT, MY CONSENT TO
PICK-UP HIS OWN PERMIT. THE JOB
WILL BE **DONE** ACCORDING TO CODE
AND UNDER MY SUPERVISION. I WILL
COVER JOB WITH MY LIC. & INS. •

THANKS

Tim Williams

Tim Williams
IH-0000618



NOTICE: THE ACKNOWLEDGEMENT SECTION OF F.S. 696.02(4), THE SIGNATURE(S) OF THE PERSON(S) SIGNING THE DOCUMENT ONLY, AND IN NO WAY ATTESTS TO THE CONTENTS OR THE TRUTHFULNESS THEREOF.

BY *Barth D. Mason*
DEPUTY CLERK

550

25'



425

215