

Columbia County, FLA - Building & Zoning Property Map

Printed: Fri Aug 06 2021 13:05:56 GMT-0400 (Eastern Daylight Time)

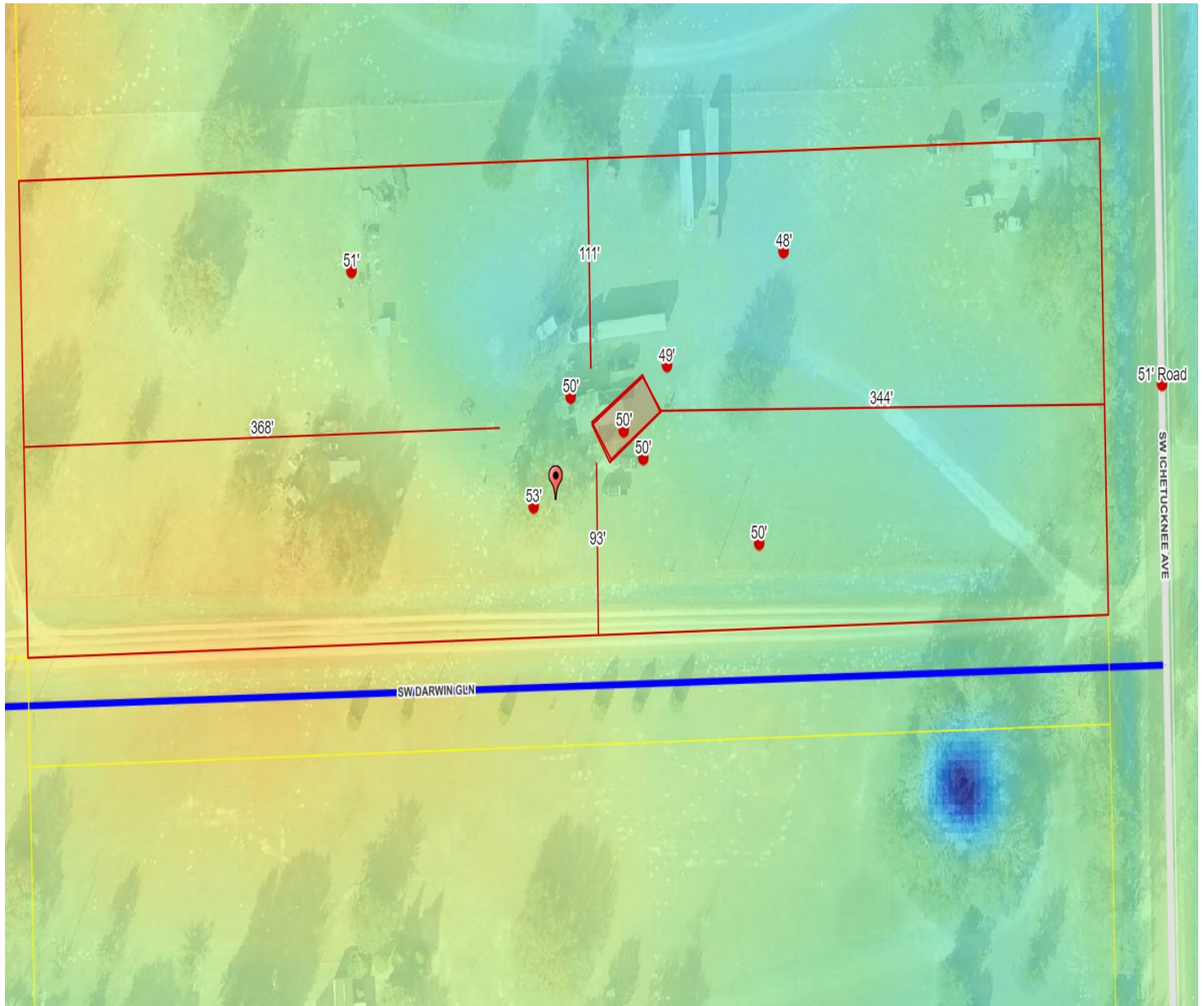

Parcel No: 25-5S-15-00479-103

Owner: PERRY VELMA C

Subdivision: FLATT

Lot: 3

Acres: 5.03802538

Deed Acres: 5.04 Ac

District: District 2 Rocky Ford

Future Land Uses: Environmentally Sensitive Areas -1

Flood Zones:

Official Zoning Atlas: ESA-2

All data, information, and maps are provided "as is" without warranty or any representation of accuracy, timeliness of completeness. Columbia County, FL makes no warranties, express or implied, as to the use of the information obtained here. There are no implied warranties of merchantability or fitness for a particular purpose. The requester acknowledges and accepts all limitations, including the fact that the data, information, and maps are dynamic and in a constant state of maintenance, and update.