

GENERAL NOTES

- A. ALL MATERIALS AND METHODS OF CONSTRUCTION SHALL BE IN ACCORDANCE WITH CONTRACT DOCUMENTS AND SPECIFICATIONS.
- B. THE CONTRACTOR SHALL WORK STRUCTURAL DRAWINGS TOGETHER WITH ARCHITECTURAL, MECHANICAL, ELECTRICAL, AND CIVIL DRAWINGS TO LOCATE DEPRESSED SLABS, SLOPES, DRAINS, GRADES, ETC. ANY DISCREPANCIES SHALL BE CALLED TO THE ATTENTION OF THE ENGINEER BEFORE PROCEEDING WITH THE WORK.
- C. ALL DETAILS AND SECTIONS SHOWN ON THE DRAWING ARE INTENDED TO BE TYPICAL AND SHALL BE CONSTRUED TO APPLY TO ANY SIMILAR SITUATION ELSEWHERE ON THE PROJECT, EXCEPT WHERE A DIFFERENT DETAIL IS SHOWN.
- D. THE CONTRACTOR SHALL PROVIDE ADEQUATE BRACING, SHORING, AND OTHER TEMPORARY SUPPORTS AS REQUIRED TO SAFELY COMPLETE THE WORK.

DESIGN CRITERIA

- BUILDING CODE REQUIREMENTS FOR REINFORCED CONCRETE (ACI 318 - 89(92))
- BUILDING CODE REQUIREMENTS FOR MASONRY STRUCTURES (ACI 530 - 92)
- AISC "MANUAL OF STEEL CONSTRUCTION" - NINTH EDITION
- AWS D 1.1 "STRUCTURAL WELDING CODE" - LATEST EDITION
- AISI DESIGN FOR COLD FORMED STEEL STRUCTURAL MEMBERS 1996 W/1999 ADDENDUM
- ANSI / ASCE 7-98 "MINIMUM DESIGN LOADS FOR BUILDINGS AND OTHER STRUCTURES"

CONCRETE

ALL CONCRETE SHALL BE DESIGNED TO SECURE A STRENGTH OF 3000 PSI AT 28 DAYS.

PROVIDE MINIMUM COVER FOR REINFORCING BARS, UNLESS OTHERWISE INDICATED:

FOOTINGS (TO GROUND) 3"

FOOTINGS (TOP AND SIDE) 3"

SLABS ON GRADE: 2"

SIDEWALKS: 2"

ALL BAR SPLICES AND DOWELS SHALL LAP 30 BAR DIAMETERS (MINIMUM) UNLESS NOTED OTHERWISE.

ALL REINFORCING STEEL SHALL BE DEFORMED BARS CONFORMED TO ASTM-A615, GRADE 60.

ALL WELDED WIRE FABRIC SHALL CONFORM TO ASTM A185.

ALL WELDED WIRE FABRIC SHALL BE LAPPED ONE FULL MESH, PANEL PLUS TWO INCHES AT SIDES AND ENDS AND SHALL BE WIRED TOGETHER.

ALL CONCRETE REINFORCEMENT SHALL BE DETAILED, FABRICATED, LABELED, SUPPORTED, AND SPACED IN FORMS AND SECURED IN PLACE IN ACCORDANCE WITH THE PROCEDURES AND REQUIREMENTS OUTLINED IN THE LATEST EDITION OF ACI 318 AND ACI 315. SHOP DRAWINGS SHALL BE SUBMITTED TO THE ENGINEER FOR REVIEW PRIOR TO FABRICATION.

EARTHWORK

ALL EXCAVATION AND BACK FILL SHALL BE PERFORMED IN ACCORDANCE WITH THE GEOTECHNICAL REPORT.

CONCRETE SHALL BE PLACED AS SOON AS PRACTICAL AFTER SOIL PREPARATION AND COMPACTION SO AS NOT TO ALLOW THE ELEMENTS OR CONSTRUCTION ACTIVITY TO DISTURB THE PREPARED AREA.

UNDER NO CIRCUMSTANCES WILL DIGGING, TUNNELING, OR TRENCHING BE ALLOWED AT OR NEAR ANY CONCRETE STRUCTURE WHICH MIGHT ACT TO UNDERMINE THE STRUCTURE.

FOUNDATIONS ARE DESIGNED TO BEAR ON SOIL WHICH PROVIDES A SAFE BEARING CAPACITY OF 3,000 PSF.

DESIGN LOADS

- LIVE LOAD ROOF - 20 PSF
FOR STRUCTURAL MEMBERS WITH A TRIBUTARY AREA GREATER THAN 200 SF - 16 PSF
- DEAD LOAD ROOF - 5 PSF
- WIND LOAD BASIC WIND SPEED - 110 MPH
EXPOSURE CATEGORY - C
- 2004 FLORIDA BUILDING CODE IMPORTANCE FACTOR - 1.0

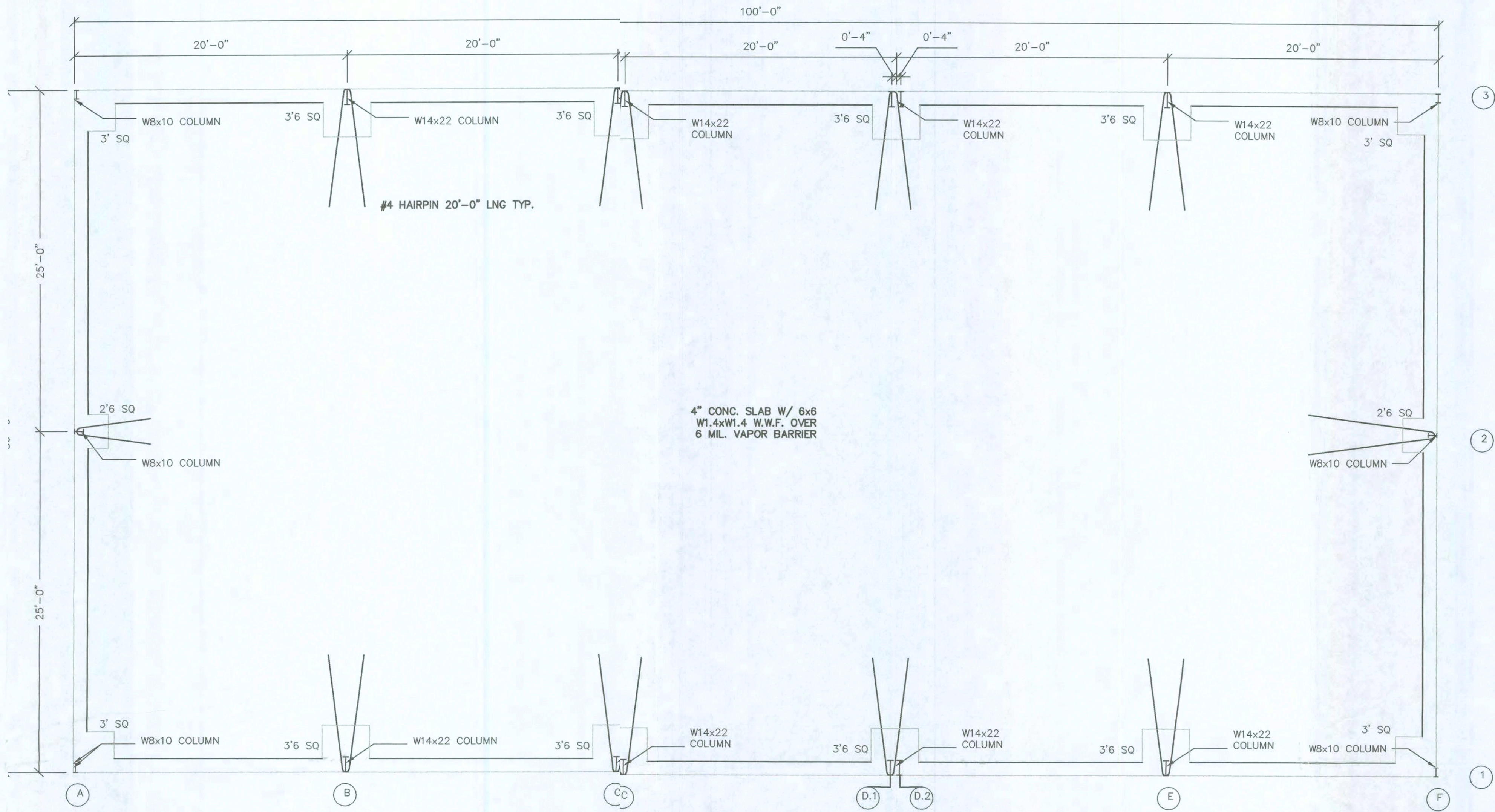

FOUNDATION PLAN
SCALE: 3/16" = 1'-0"

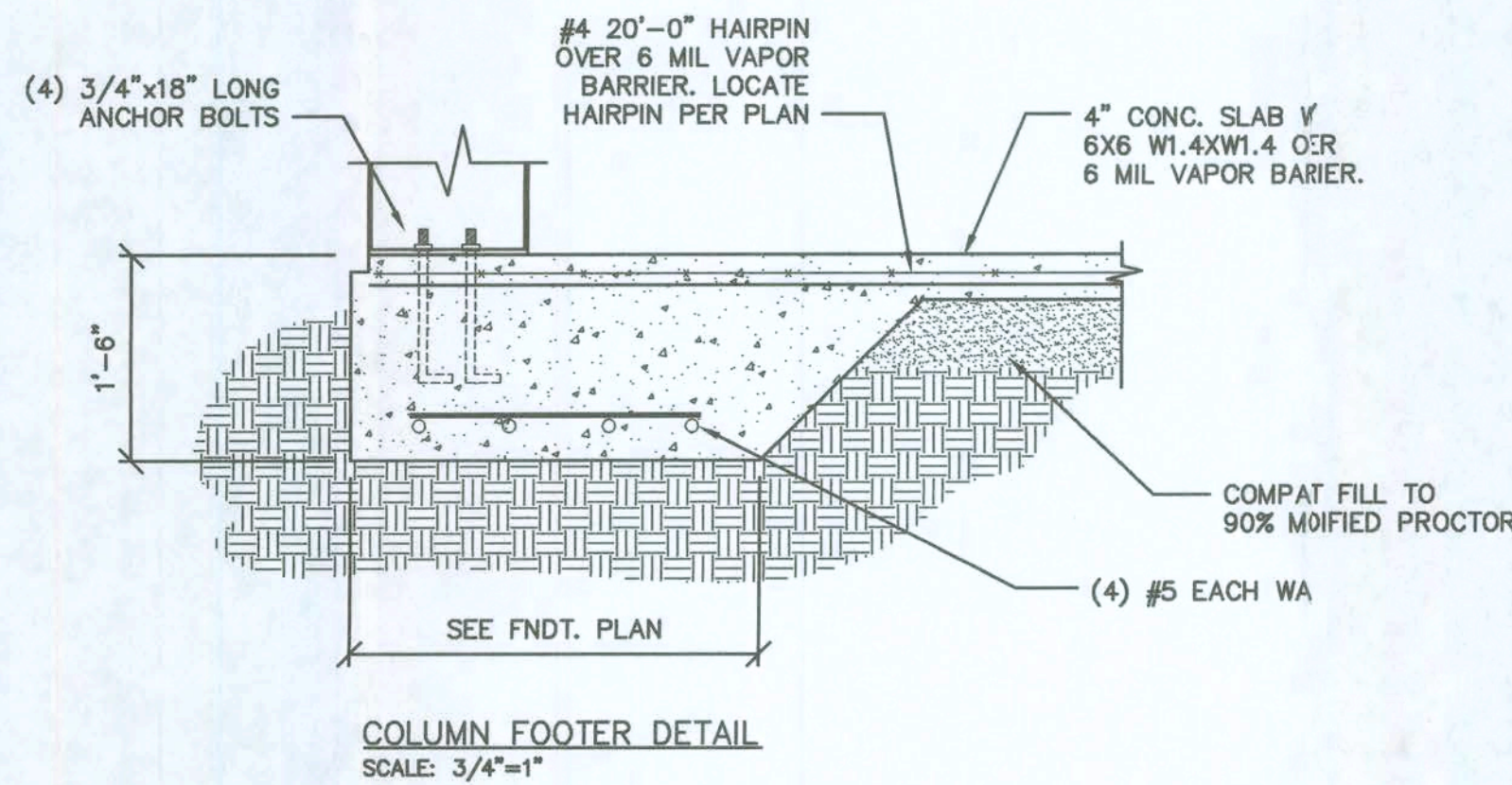

COLUMN FOOTER DETAIL
SCALE: 3/4"=1'

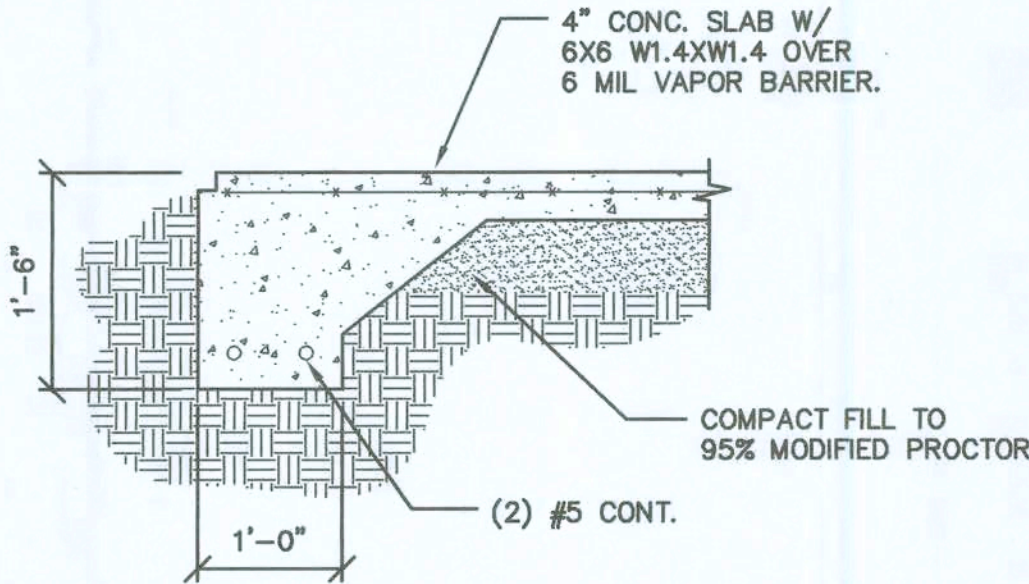

CONT. FOOTER DETAIL
SCALE: 3/4"=1'

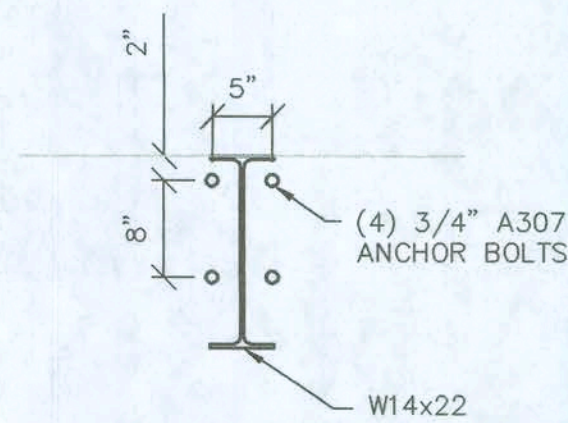

A.B. DETAIL A
SIDE WALLS B,C,E(1,3)
SCALE: 3/4" = 1'-0"

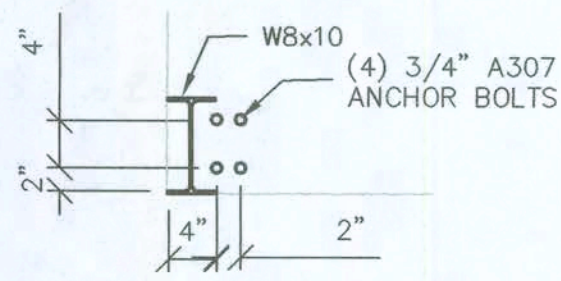

A.B. DETAIL B
END WALLS A&F(1,3)
SCALE: 3/4" = 1'-0"

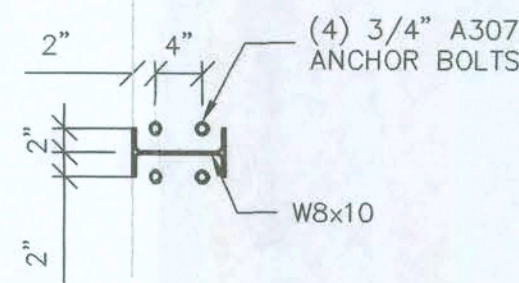

A.B. DETAIL C
END WALLS A&F(2)
SCALE: 3/4" = 1'-0"

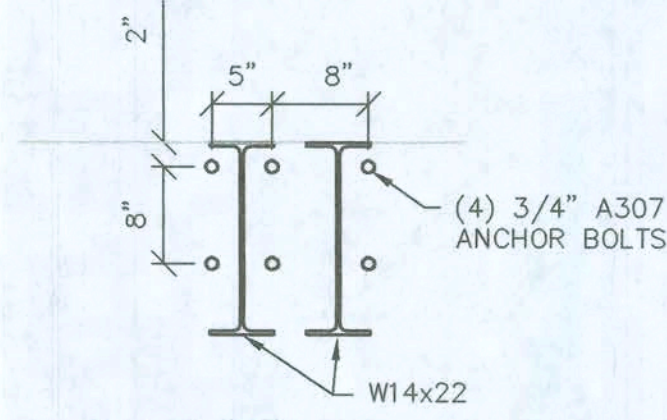

A.B. DETAIL D
SIDE WALLS D(1,3)
SCALE: 3/4" = 1'-0"



PROJECT No.
92-0715
DATE: OCT, 2007
SCALE: AS NOTED

DRAWN BY:
J. WELS

APPROVED BY:
P. SANDRA

REVISIONS:
REV. A: BLDG WIDTH
CHG TO 50' F.O.'s
CHG. 10-26-07

UNION LASTEEL METAL BUILDINGS
DAVID BROWN
FOUNDATION PLAN
50'-0" X 100'-0" BUILDING
COLUMBIA CO., FL

MUNICIPAL DESIGN, AIRPORT DESIGN,
SITE PLANNING AND DEVELOPMENT,
SURVEYING AND SURVEILING

Northstar Engineering Services

PHONE (334)673-9895
FAX (334) 673-1846
2431 HARTFORD HWY DOTHAN, ALABAMA 36505

AL CERT. OF AUTH.
CA-1899-E
FL CERT. OF AUTH.
26311
GA CERT. OF AUTH.
003122

Philo L. Sosa
9/27/08

SHEET 1
OF 4

GENERAL NOTES

- A. ALL MATERIALS AND METHODS OF CONSTRUCTION SHALL BE IN ACCORDANCE WITH CONTRACT DOCUMENTS AND SPECIFICATIONS.
- B. THE CONTRACTOR SHALL WORK STRUCTURAL DRAWINGS TOGETHER WITH ARCHITECTURAL, MECHANICAL, ELECTRICAL, AND CIVIL DRAWINGS TO LOCATE DEPRESSED SLABS, SLOPES, DRAINS, GRADES, ETC. ANY DISCREPANCIES SHALL BE CALLED TO THE ATTENTION OF THE ENGINEER BEFORE PROCEEDING WITH THE WORK.
- C. ALL DETAILS AND SECTIONS SHOWN ON THE DRAWING ARE INTENDED TO BE TYPICAL AND SHALL BE CONSTRUED TO APPLY TO ANY SIMILAR SITUATION ELSEWHERE ON THE PROJECT, EXCEPT WHERE A DIFFERENT DETAIL IS SHOWN.
- D. THE CONTRACTOR SHALL PROVIDE ADEQUATE BRACING, SHORING, AND OTHER TEMPORARY SUPPORTS AS REQUIRED TO SAFELY COMPLETE THE WORK.

DESIGN CRITERIA

- FLORIDA BUILDING CODE - 2001 2ND EDITION
- AISI "MANUAL OF STEEL CONSTRUCTION" - NINTH EDITION
- AWS D 1.1 "STRUCTURAL WELDING CODE" - LATEST EDITION
- AISI DESIGN FOR COLD FORMED STEEL STRUCTURAL MEMBERS 1996 W/1999 ADDENDUM
- ANSI / ASCE 7-98 "MINIMUM DESIGN LOADS FOR BUILDINGS AND OTHER STRUCTURES"

DESIGN LOADS

LIVE LOAD ROOF - 20 PSF
FOR STRUCTURAL MEMBERS WITH A TRIBUTARY AREA GREATER THAN 200 SF - 16 PSF

DEAD LOAD ROOF - 5 PSF

WIND LOAD BASIC WIND SPEED - 110 MPH
EXPOSURE CATEGORY - C

2004 FLORIDA BUILDING CODE IMPORTANCE FACTOR - 1.0

COLUMN REACTIONS (KIPS)

COLUMN	DL + LL	DL + WL
A-F (1,3)	4.25 ↓	4.1 ↑
A-D (2)	0 ↓	0 ↑
C-E (1,3)	9.26 ↓	8.56 ↑

DESIGN NOTE:

FRAMED OPENINGS AND ALL OTHER CLADDING AND COMPONENTS MUST BE DESIGNED FOR THE FOLLOWING WIND PRESSURES (psf):

ROOF:
INTERIOR ZONE - (+11.6) (-29.6)
END ZONE - (+11.6) (-45.6)
CORNER - (+11.6) (-63.6)

WALL:
INTERIOR ZONE - (+29.0) (-31.6)
END ZONE - (+29.0) (-38.0)

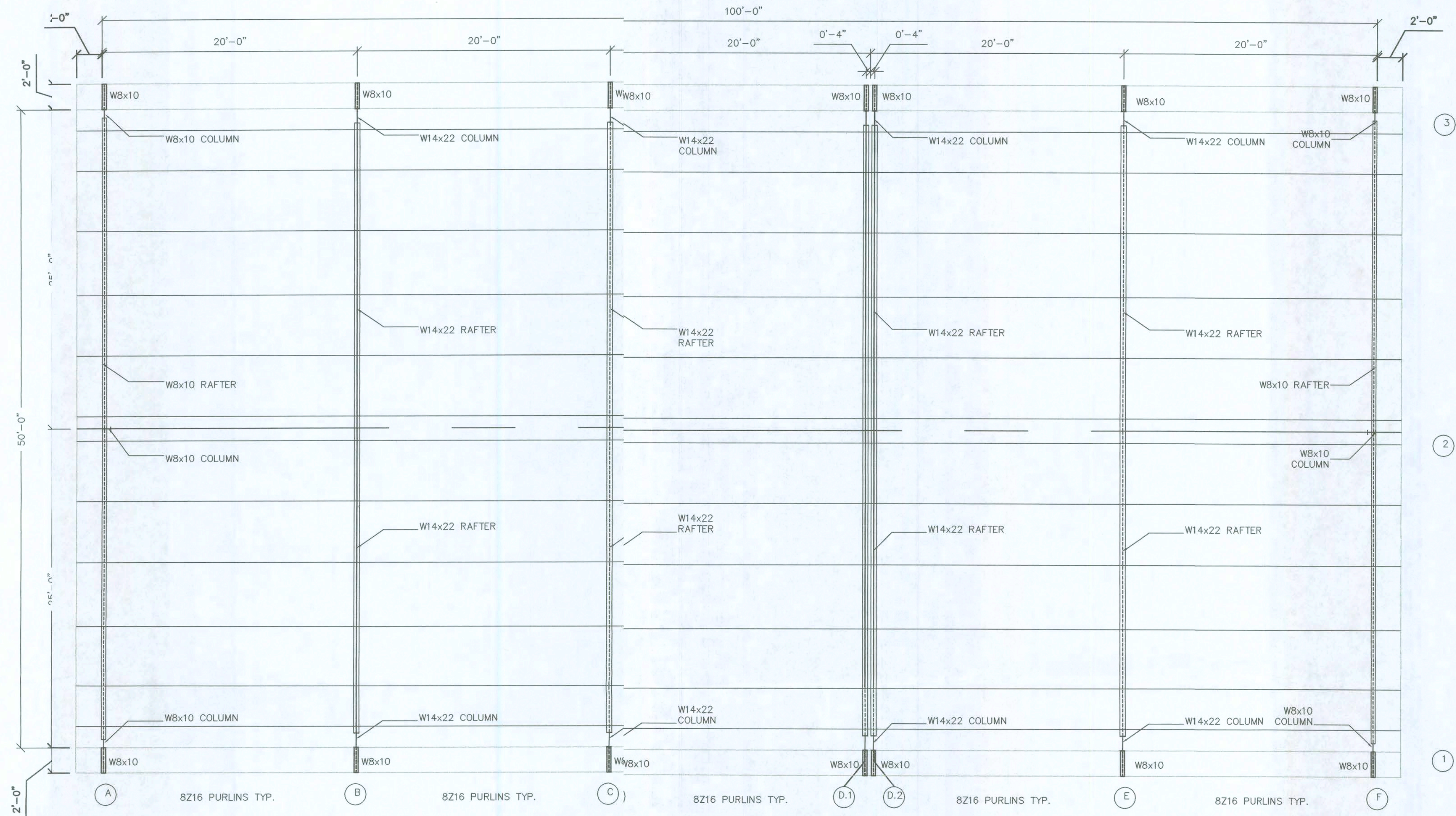

ROOF PLAN
SCALE: 3/16" = 1'-0"

PROJECT No.
92-0715

DATE: OCT., 2007

SCALE: AS NOTED

DRAWN BY:
J. WELLS

APPROVED BY:
P. SANTORA

REVISIONS:

REV. A: BLDG WIDTH
CHG TO 50' F.O.'s

CHG. 10-26-07

UNION LASTEEL METAL BUILDINGS
DAVID BROWN
ROOF PLAN
50'-0" X 100'-0" BUILDING
COLUMBIA CO., FL

MUNICIPAL DESIGN, AIRPORT DESIGN,
SITE PLANNING AND DEVELOPMENT,
SUBDIVISIONS, AND SURVEYING

Northstar
Engineering
Services

2431 HARTFORD HWY COTHAM, ALABAMA 36305

PHONE (334) 671-0885
FAX (334) 673-1846

AL CERT. OF AUTH.
CA-1896-E

FL CERT. OF AUTH.
26312

GA CERT. OF AUTH.
003129

Received for
FILE COPY
Code
Compliance
PLANS EXAMINER

9/25/08

SHEET 2
OF 4

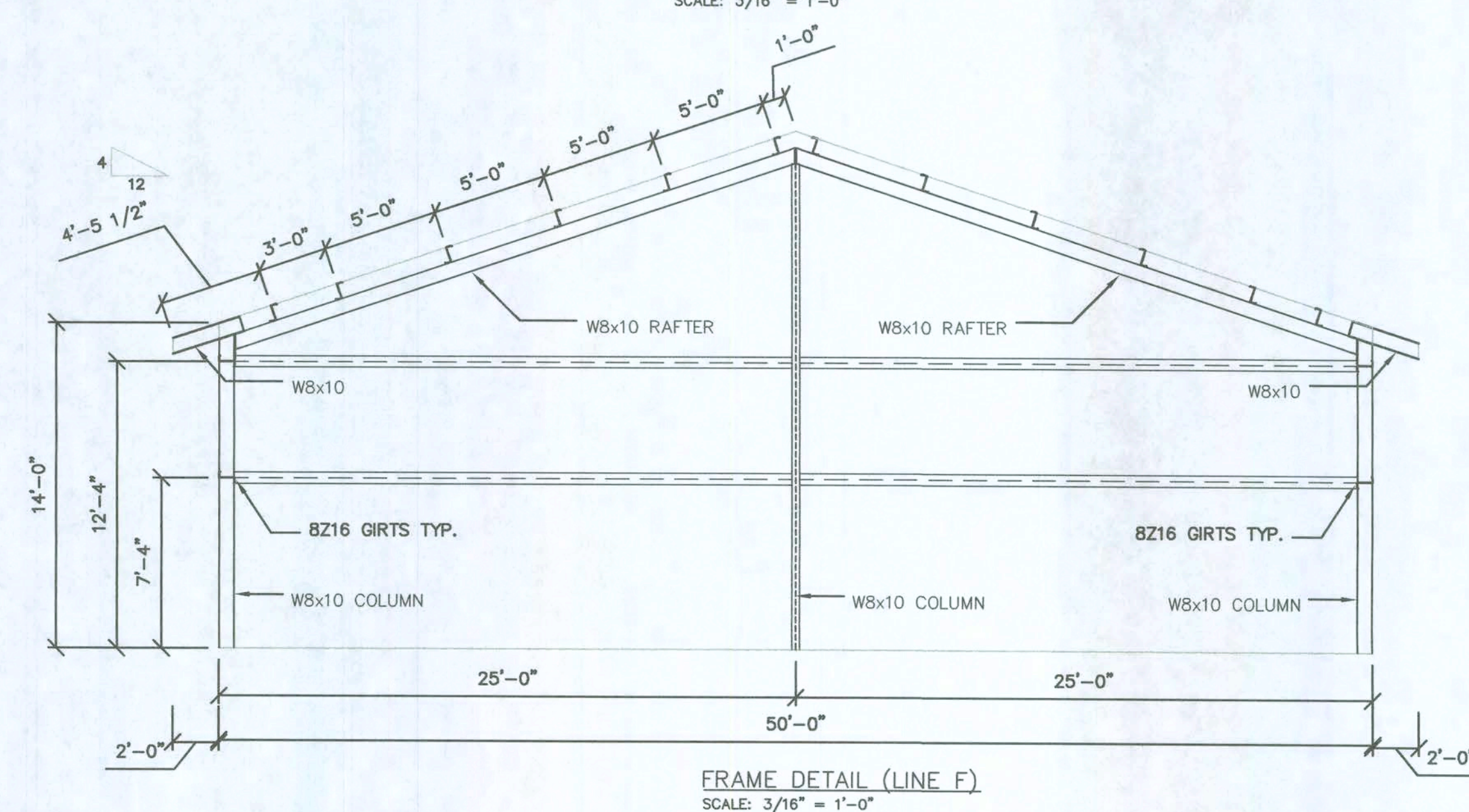
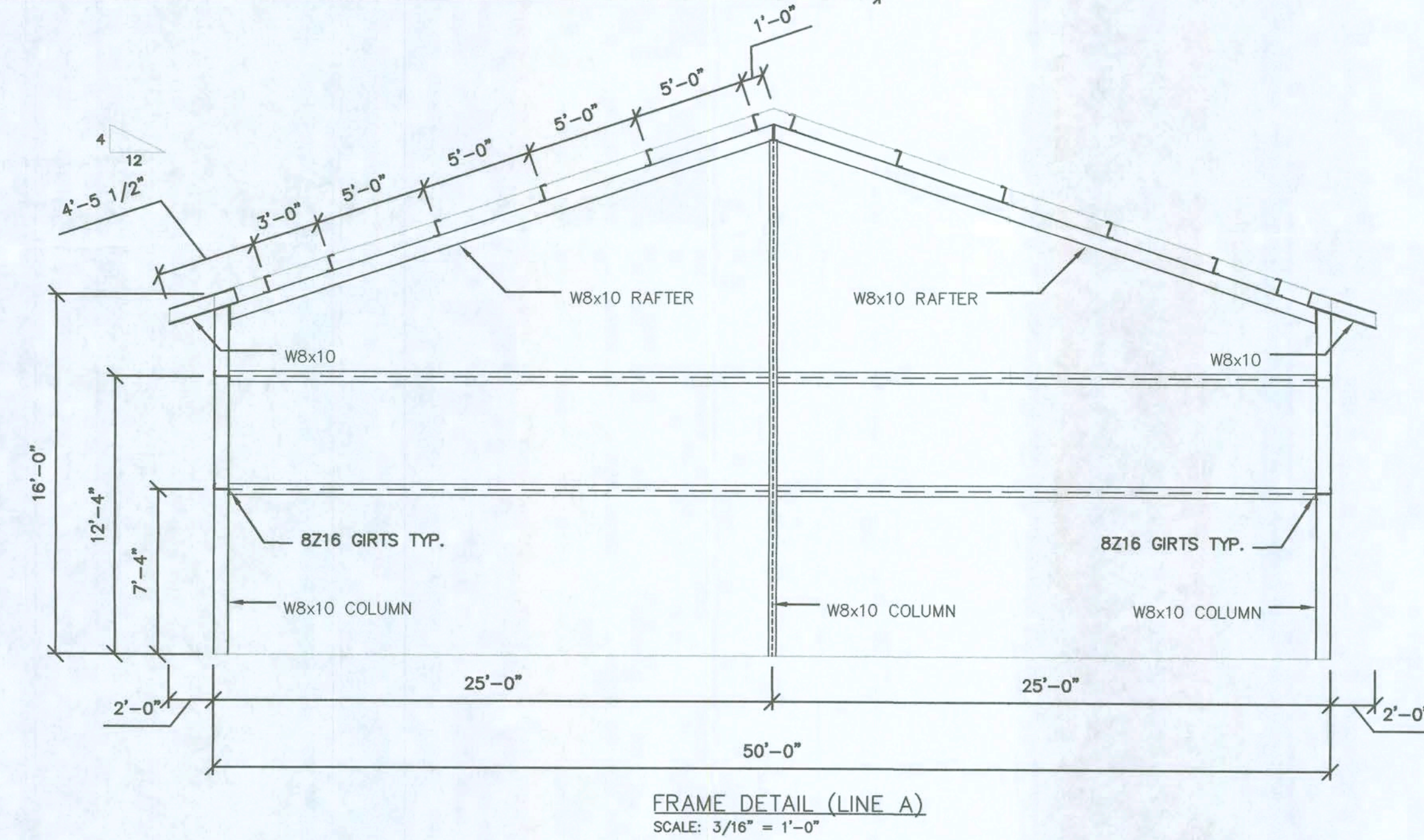
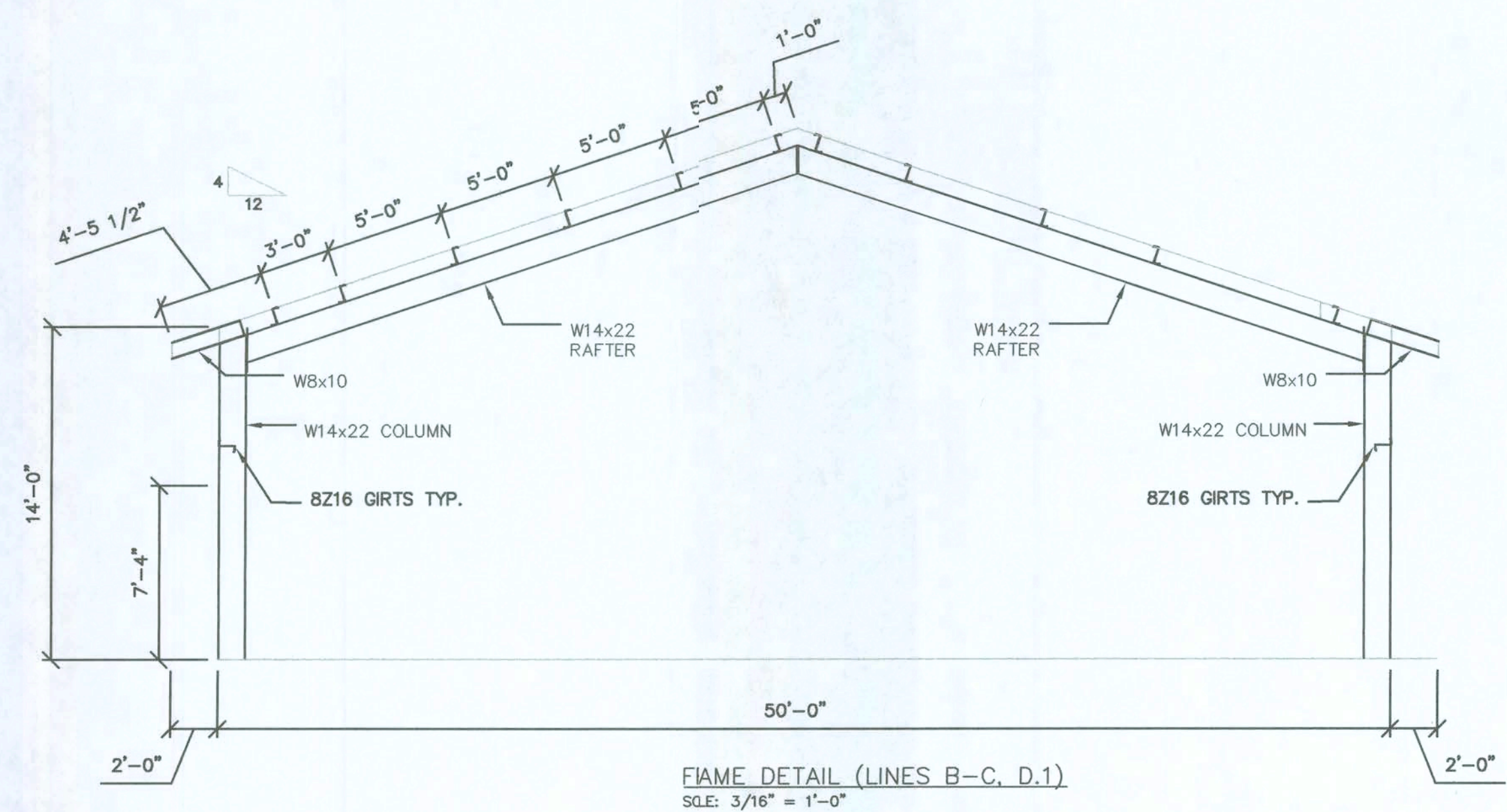
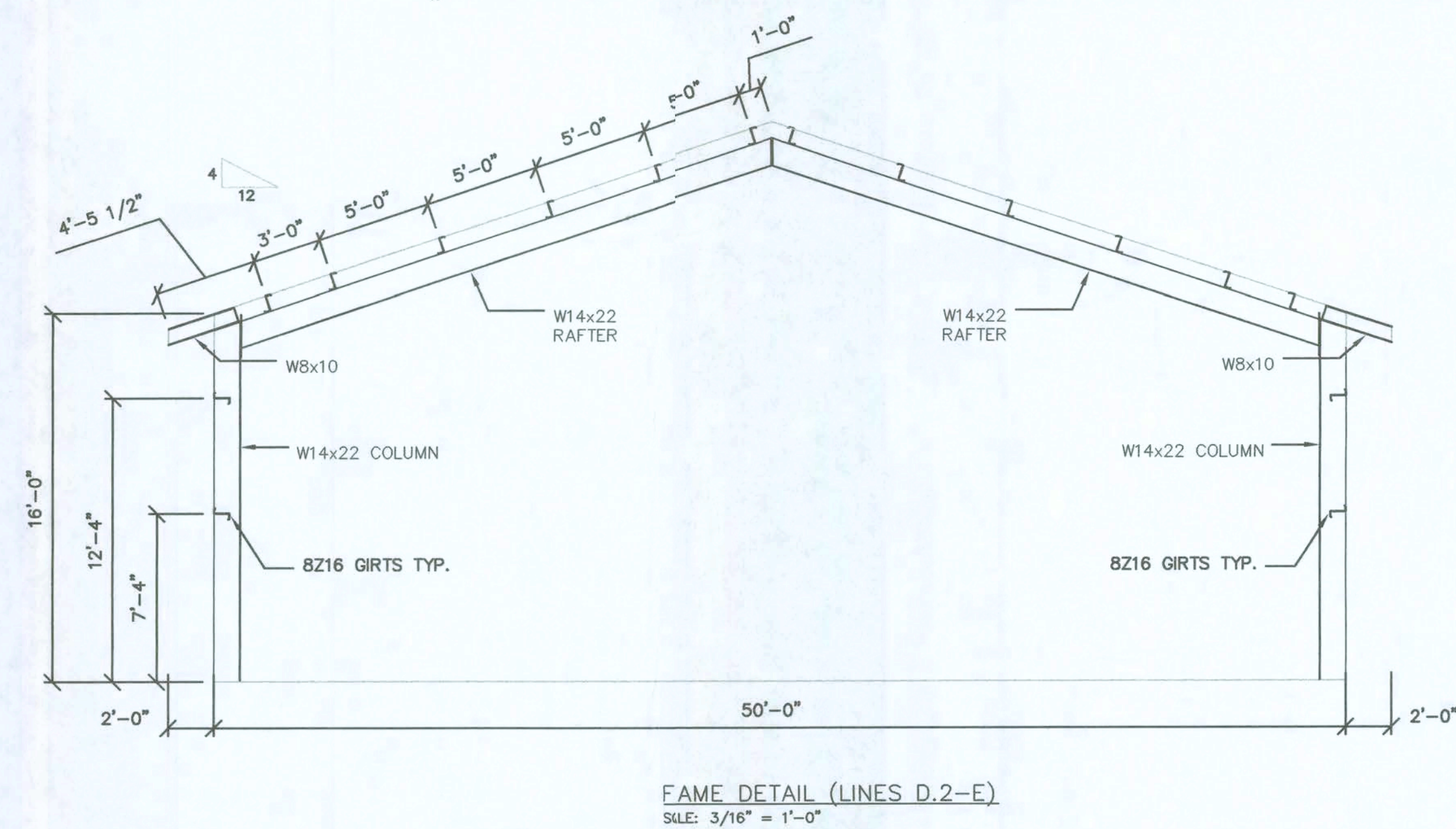
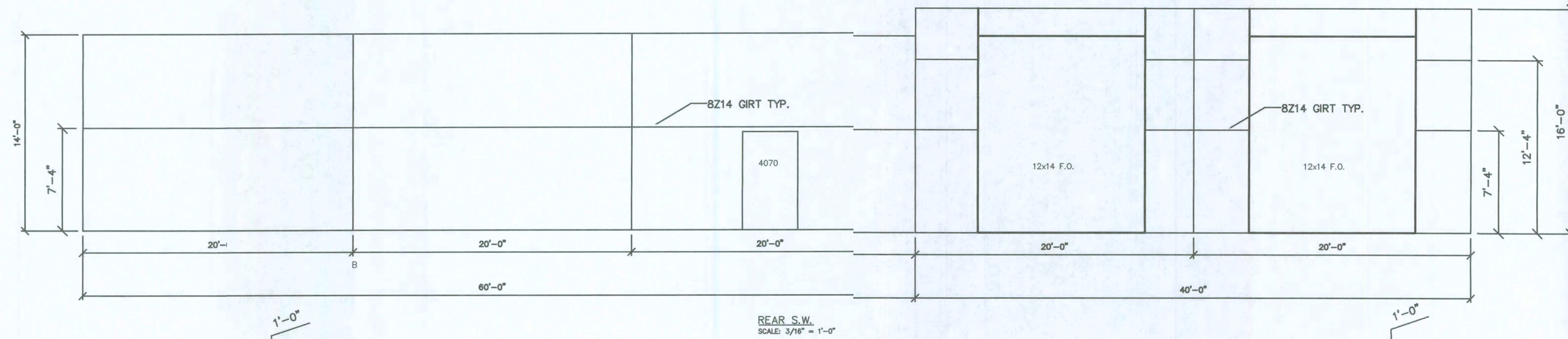
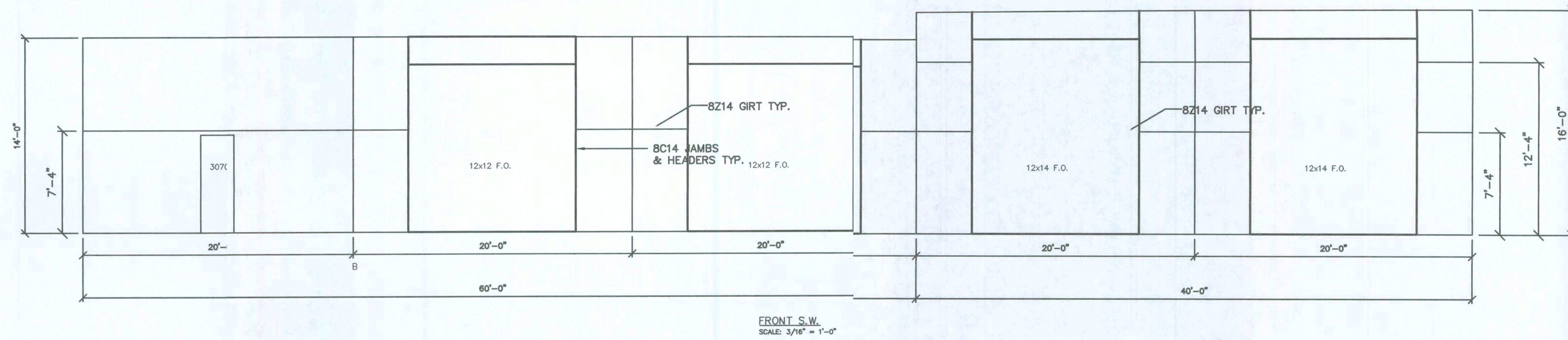

PROJECT No.
92-0715
DATE: OCT., 2007
SCALE: AS NOTED

DRAWN BY:
J. WELLS
APPROVED BY:
P. SANTORA

REVISIONS:
REV. A: BLDG WIDTH
CHG TO 50' F.O.'s
CHG. 10-26-07

UNION LASTEEL METAL BUILDINGS
DAVID BROWN
ROOF PLAN
50'-0" X 100'-0" BUILDING
COLUMBIA CO., FL

MUNICIPAL DESIGN, AIRPORT DESIGN,
SITE PLANNING AND DEVELOPMENT,
SUBDIVISIONS, AND SURVEYING
Northstar Engineering Services
PHONE (334) 673-9895
FAX (334) 673-1846
2431 HARTFORD HWY DOTHAN, ALABAMA 36305

AL. CERT. OF AUTH.
CA-1896-E
FL. CERT. OF AUTH.
26312
GA. CERT. OF AUTH.
003129

Phil E. Smith
2/27/08

SHEET **3**
OF **4**

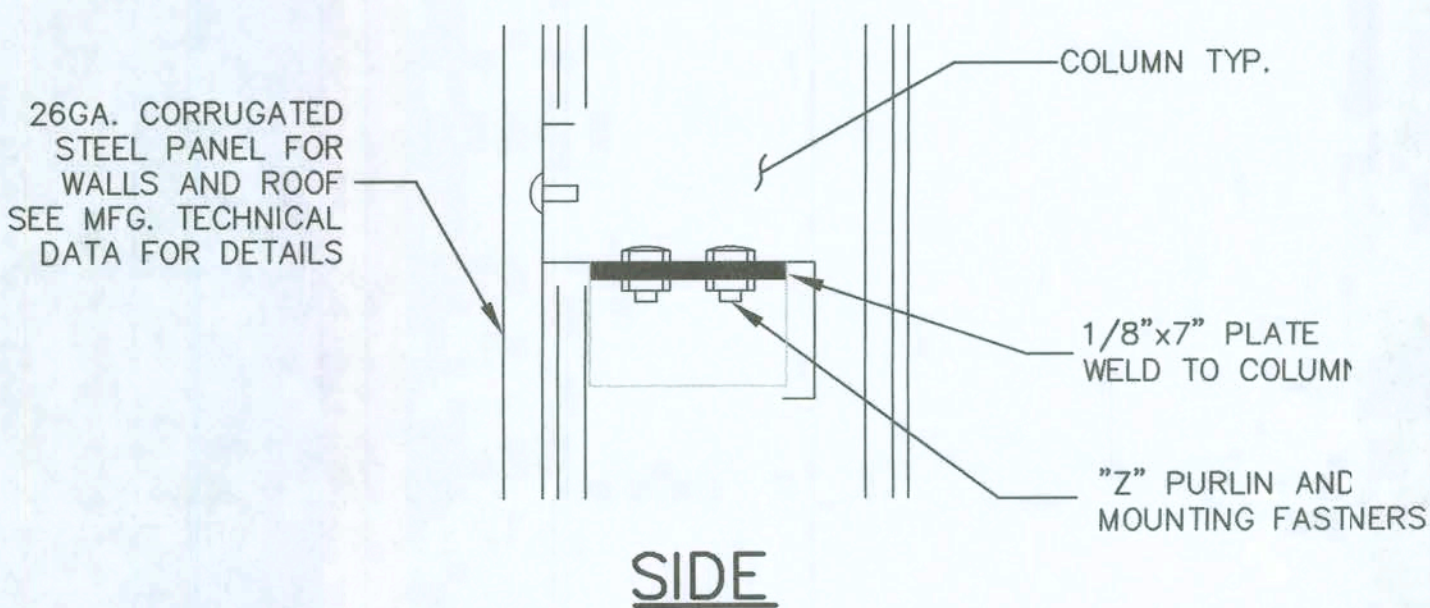
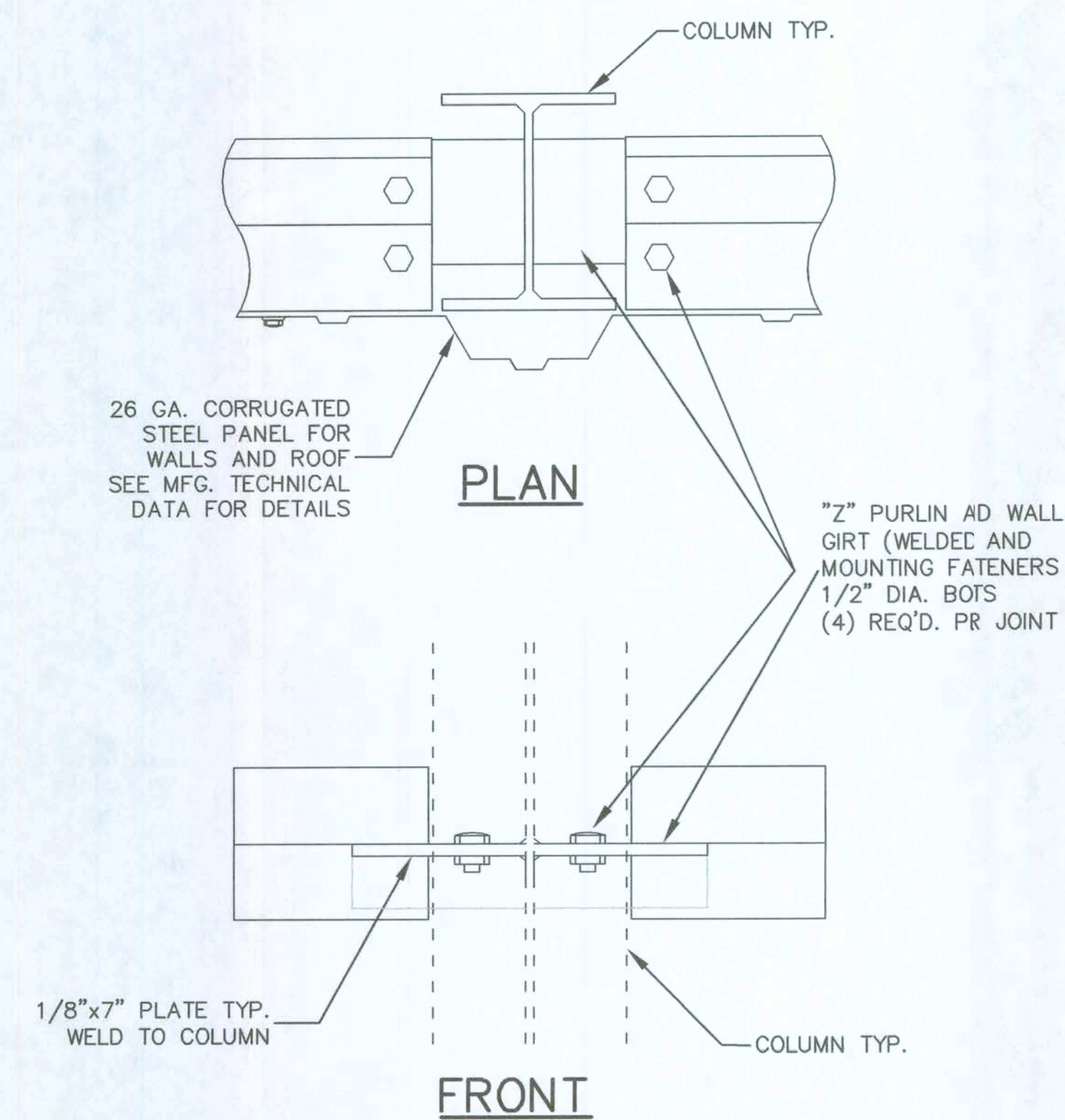

JOINT DETAIL #1
NOT TO SCALE

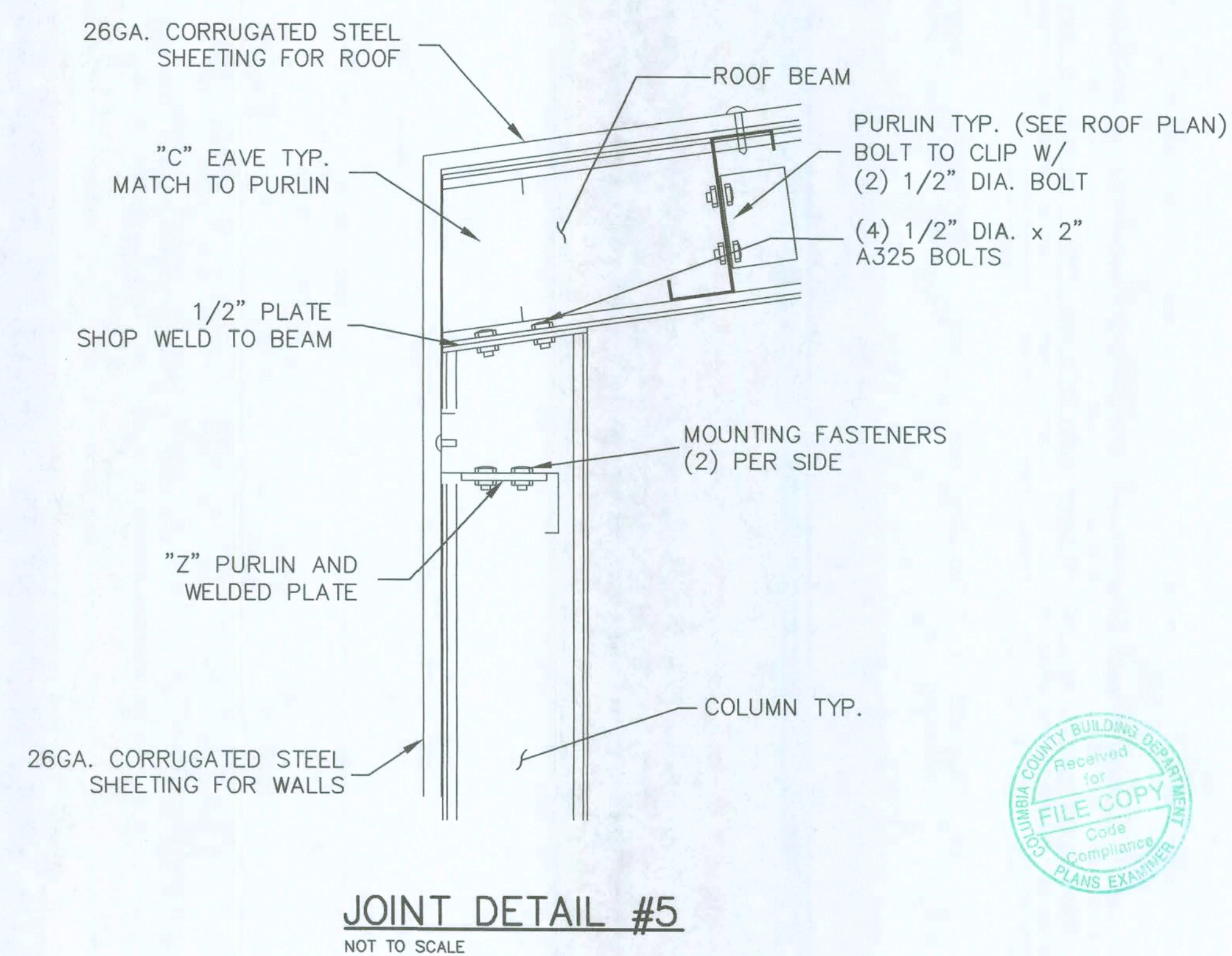
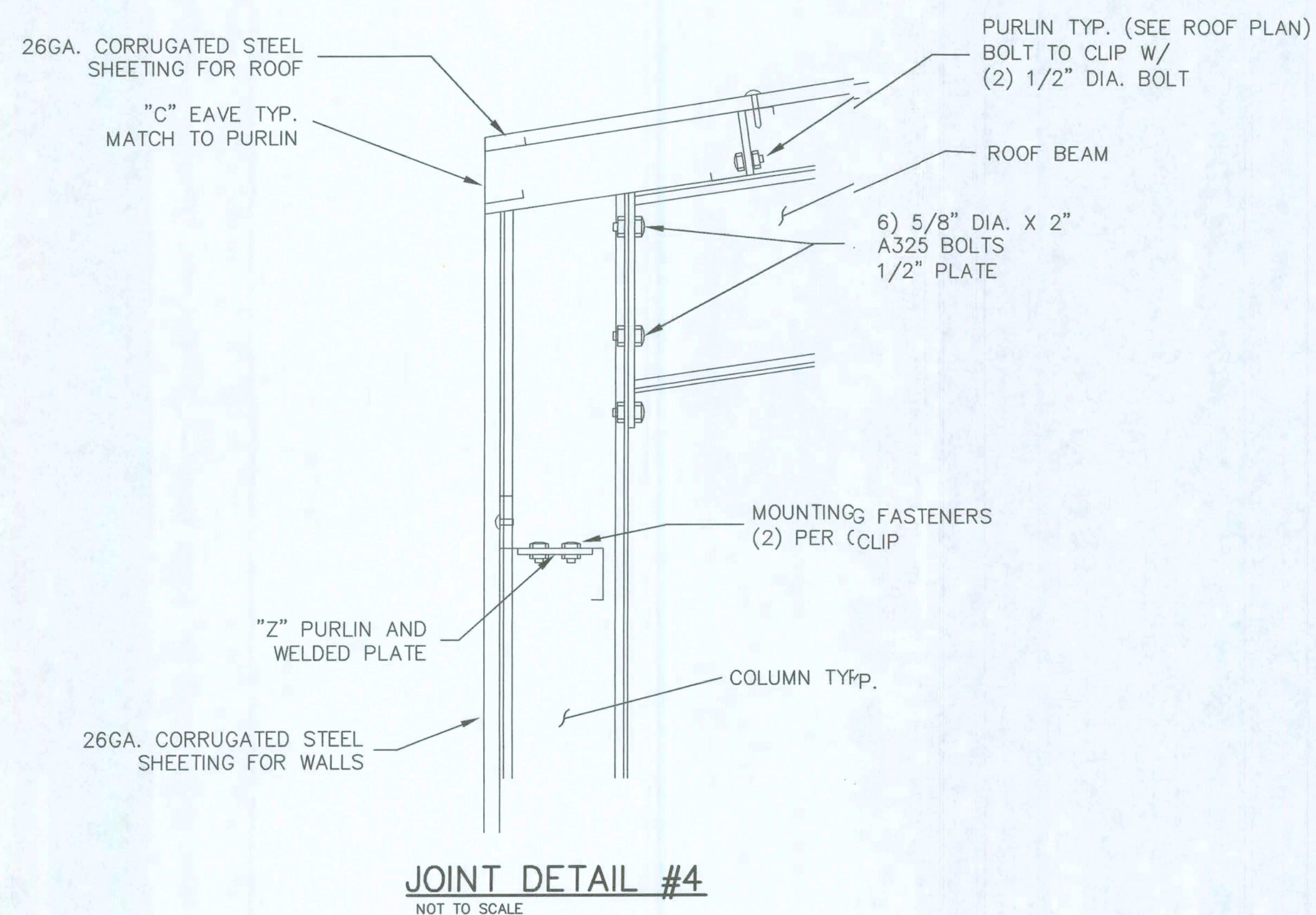
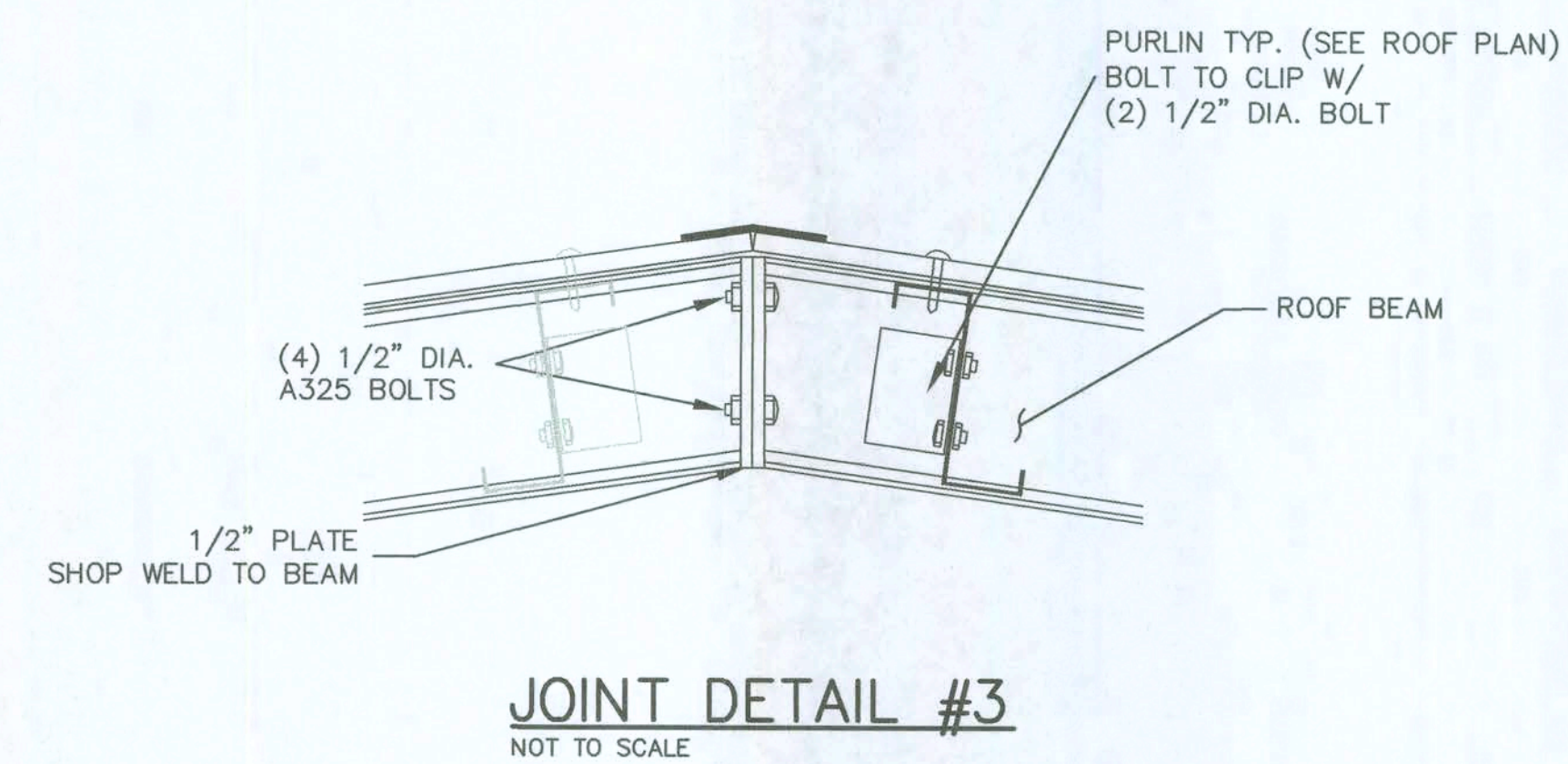
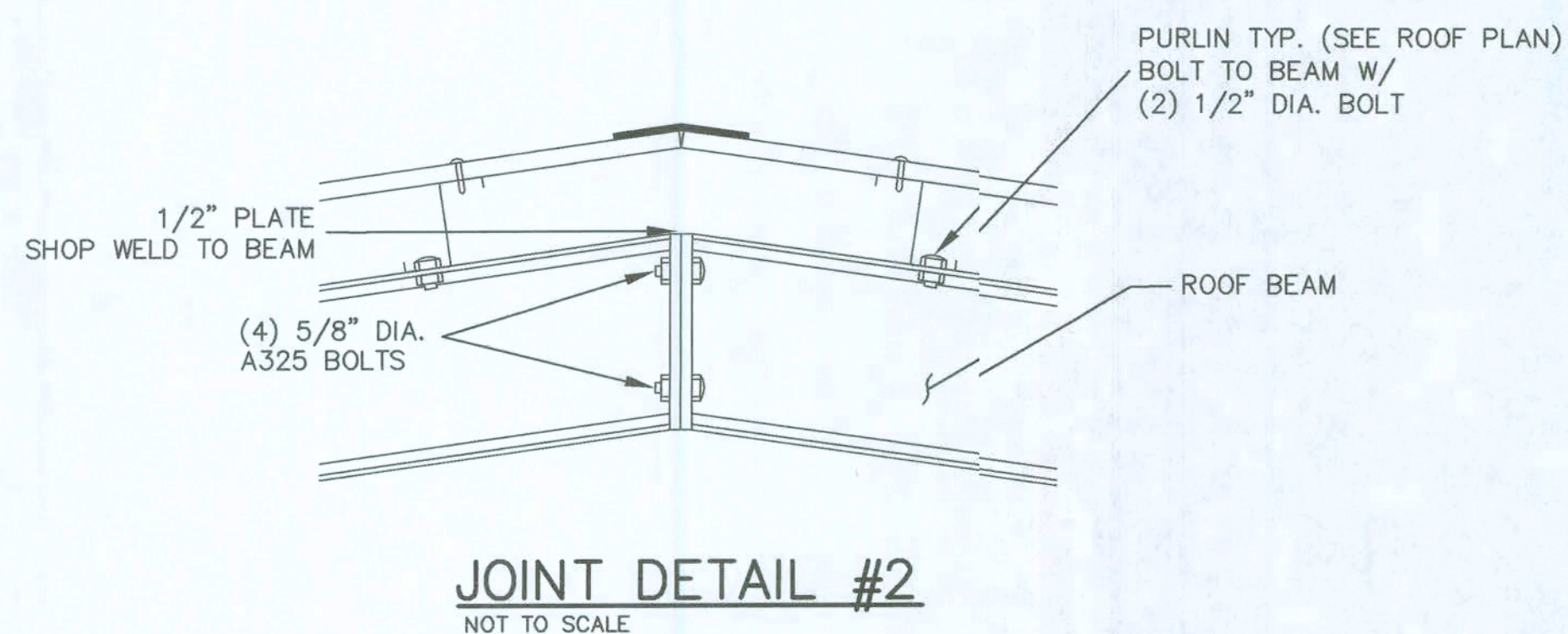

PROJECT No.
92-0715
DATE: 01.11.2007
SCALE: AS NOTED

DRAWN BY:
J. WELLS
APPROVED BY:
P. SANTORA

REVISIONS

UNION LASTEEL METAL BUILDINGS
DAVID BROWN
DETAILS
50'-0" X 100'-0" BUILDING
COLUMBIA CO., FL

MUNICIPAL DESIGN, AIRPORT DESIGN
SITE PLANNING AND DEVELOPMENT,
SUBDIVISIONS, AND SURVEYING
Northstar
Engineering
Services
PHONE (334) 752-8885
FAX (334) 615-1516
2431 HARTFORD HWY DOTHAN, ALABAMA 36305

AL CERT. OF AUTH.
CA-1816-E
FL CERT. OF AUTH.
2632
GA CERT. OF AUTH.
003129

Philip E. Wells
9/25/10

SHEET 4
OF 4