

Columbia County, FLA - Building & Zoning Property Map

Printed: Tue Apr 19 2022 09:44:42 GMT-0400 (Eastern Daylight Time)

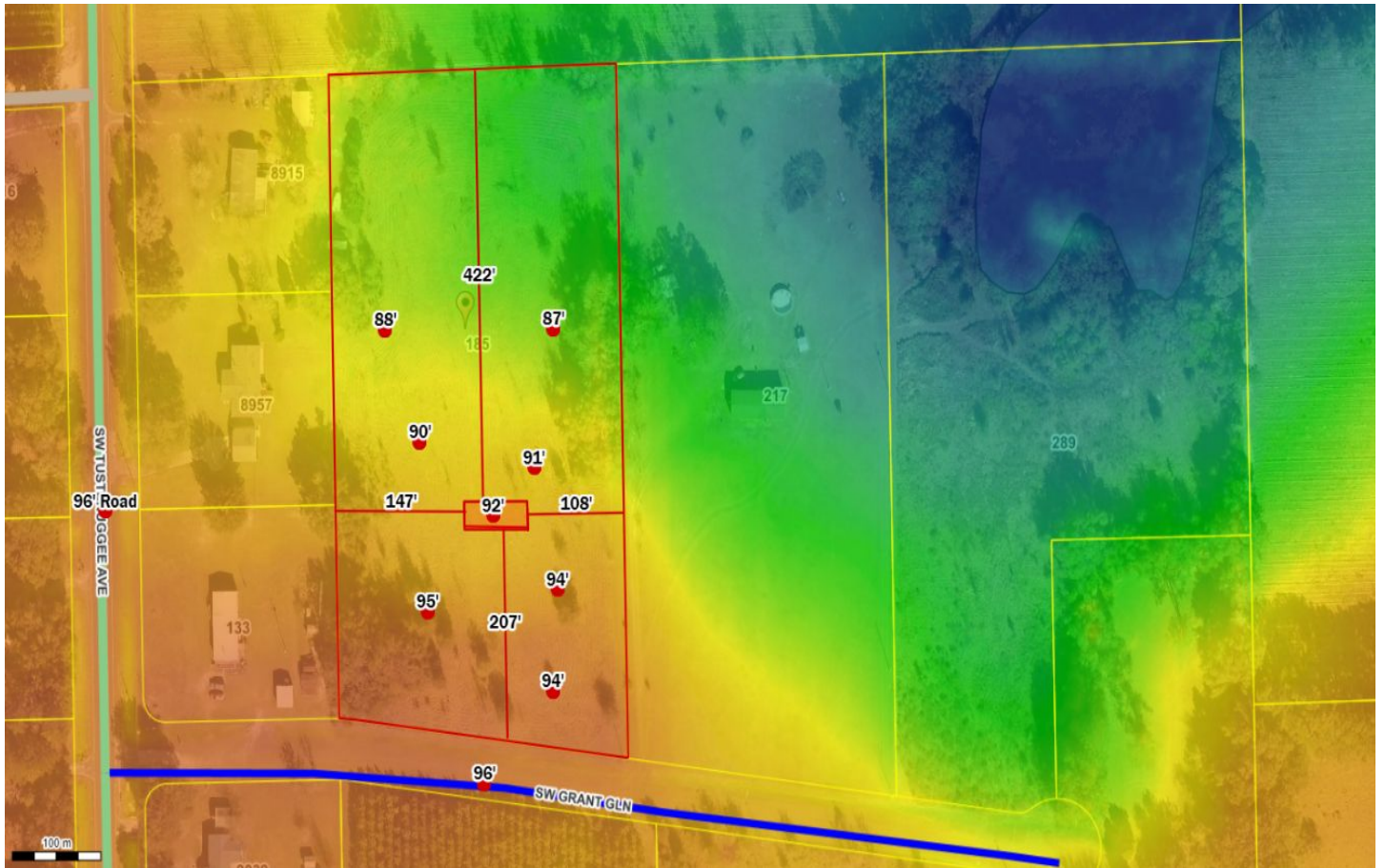

Parcel No: 32-5S-17-09477-201

Owner: GUINTA ANN C, LOCASTRO THOMAS JOHN

Subdivision: PLEASANT ACRES

Lot: 1

Acres: 5.00792027

Deed Acres: 5 Ac

District: District 4 Toby Witt

Future Land Uses: Agriculture - 3

Flood Zones:

Official Zoning Atlas: A-3