

# Columbia County, FLA - Building & Zoning Property Map

Printed: Wed Mar 08 2023 09:19:21 GMT-0500 (Eastern Standard Time)

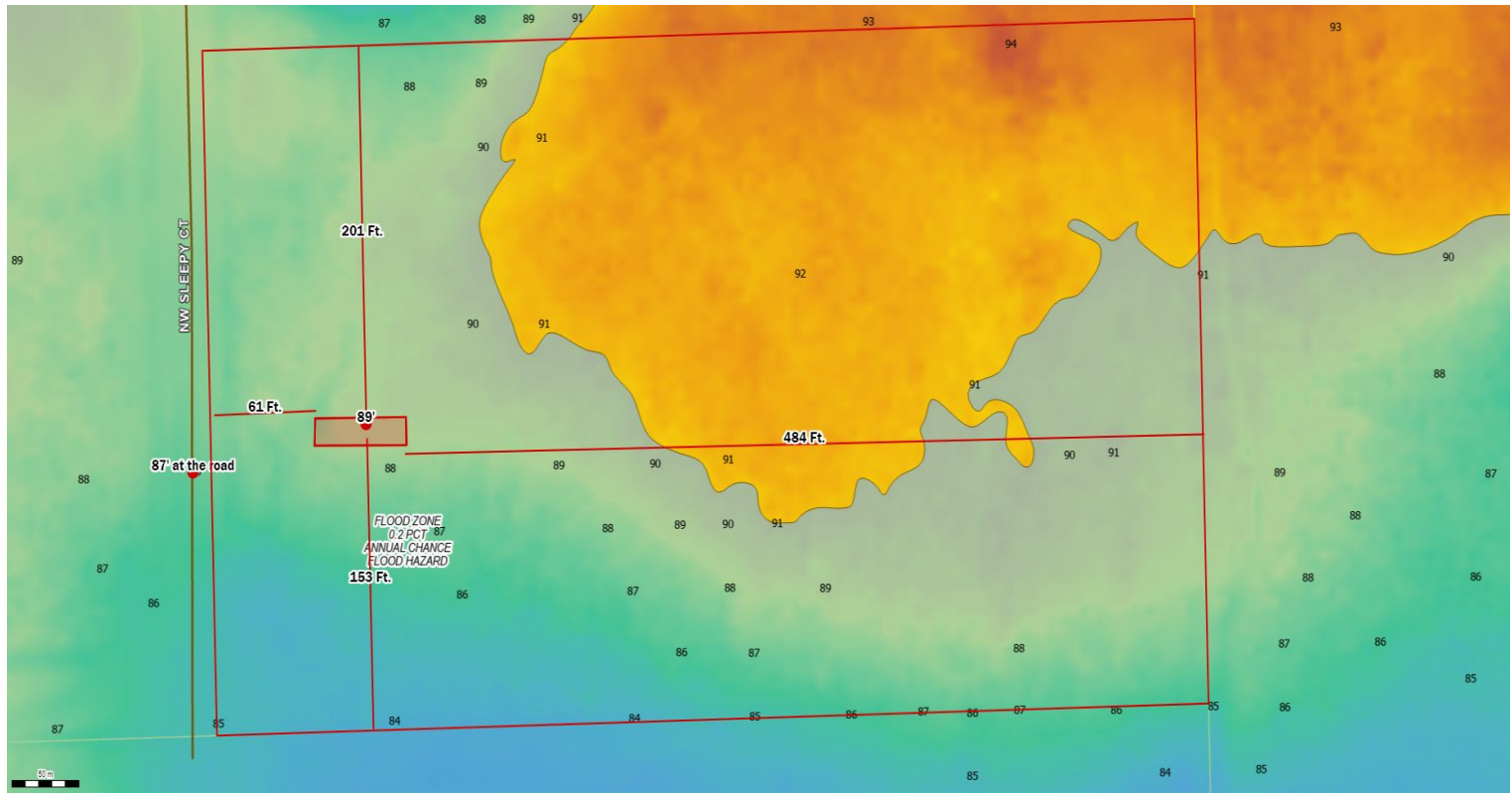

Parcel No: 18-2S-16-01642-007  
Owner: LAMONTAGNE TARA L, PERKINS ALLEN RAY  
Subdivision:  
Lot: GOV'T LOT 5 SEC 18  
Acres: 5.0106163  
Deed Acres: 5.01 Ac  
District: District 1 Ronald Williams  
Future Land Uses: Agriculture - 3  
Flood Zones: 0.2 PCT ANNUAL CHANCE FLOOD HAZARD,  
Official Zoning Atlas: A-3

All data, information, and maps are provided "as is" without warranty or any representation of accuracy, timeliness of completeness. Columbia County, FL makes no warranties, express or implied, as to the use of the information obtained here. There are no implied warranties of merchantability or fitness for a particular purpose. The requester acknowledges and accepts all limitations, including the fact that the data, information, and maps are dynamic and in a constant state of maintenance, and update.