

STATE OF FLORIDA  
DEPARTMENT OF ENVIRONMENTAL PROTECTION  
APPLICATION FOR CONSTRUCTION PERMIT

Permit Application Number

22-0887

Timothy Doty

PART II - SITEPLAN

Scale: Each block represents 10 feet and 1 inch = 40 feet.

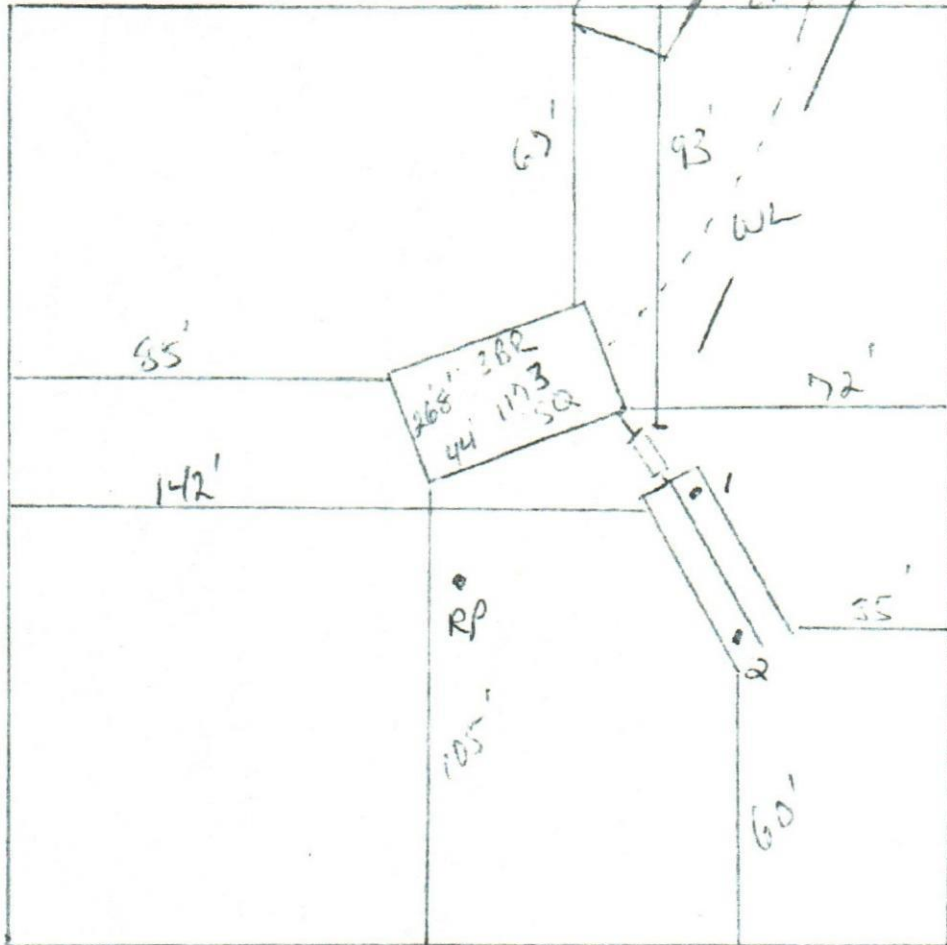

Notes:

2 OF 9.57 ACRES

SEE ATTACHED

Site Plan submitted by:

Contractor

Plan Approved

Not Approved

Date 10/31/22

By

County Health Department

ALL CHANGES MUST BE APPROVED BY THE COUNTY HEALTH DEPARTMENT

DEP 4015, 06-21-2022 (Obsoletes previous editions which may not be used)

Incorporated: 62-6.004, F.A.C.

Page 2 of 4



STATE OF FLORIDA  
DEPARTMENT OF ENVIRONMENTAL PROTECTION  
ONSITE SEWAGE TREATMENT AND DISPOSAL  
SYSTEM (OSTDS)

PERMIT NO. 22-0887  
DATE PAID: 10/27/22  
FEE PAID: 310.00  
RECEIPT #: 1908101

APPLICATION FOR CONSTRUCTION PERMIT

APPLICATION FOR:

☒ New System ☐ Existing System ☐ Holding Tank ☐ Innovative  
☐ Repair ☐ Abandonment ☐ Temporary ☐

APPLICANT: Timothy Doty

EMAIL: DaleBurd@gmail.com

AGENT: Dale Burd

TELEPHONE: 386-365-7674

MAILING ADDRESS: 20619 County Road 137, Lake City, FL, 32024

TO BE COMPLETED BY APPLICANT OR APPLICANT'S AUTHORIZED AGENT. SYSTEMS MUST BE CONSTRUCTED BY A PERSON LICENSED PURSUANT TO 489.105 (3) (m) OR 489.552, FLORIDA STATUTES. IT IS THE APPLICANT'S RESPONSIBILITY TO PROVIDE DOCUMENTATION OF THE DATE THE LOT WAS CREATED OR PLATTED (MM/DD/YY) IF REQUESTING CONSIDERATION OF STATUTORY GRANDFATHER PROVISIONS.

PROPERTY INFORMATION

OSTDS REMEDIATION PLAN? ☐ Y / ☐ N

LOT: 11 BLOCK: NA SUBDIVISION: Cross Roads Unrec PLATTED: \_\_\_\_\_

PROPERTY ID #: 11-6S-16-03816-111 ZONING: \_\_\_\_\_ I/M OR EQUIVALENT: ☐ Y / ☐ N

PROPERTY SIZE: 9.57 ACRES WATER SUPPLY: ☒ PRIVATE PUBLIC ☐  $\leq 2000$  GPD ☐  $> 2000$  GPD

IS SEWER AVAILABLE AS PER 381.0065, FS? ☐ Y / ☒ N DISTANCE TO SEWER: NA FT

PROPERTY ADDRESS: TBD SW Old Wire Road, Fort White, FL, 32038

DIRECTIONS TO PROPERTY: SR 47 South, TL Herlong Road, TR Old Wire Road, to address 6249 on left,  
site on right

BUILDING INFORMATION

☒ RESIDENTIAL ☐ COMMERCIAL

Unit No	Type of Establishment	No. of Bedrooms	Building Area Sqft	Commercial/Institutional System Design Table I, Chapter 62-6, FAC
1	SF Residential	3	1173	
2				
3				
4				

☐ Floor/Equipment Drains ☐ Other (Specify) \_\_\_\_\_

SIGNATURE: \_\_\_\_\_

DATE: 10/26/22





STATE OF FLORIDA  
DEPARTMENT OF HEALTH  
ONSITE SEWAGE TREATMENT AND DISPOSAL  
SYSTEM

PERMIT #: 12-SC-2600209  
APPLICATION #: AP1908401  
DATE PAID: 10/27/22  
FEE PAID: \_\_\_\_\_  
RECEIPT #: \_\_\_\_\_  
DOCUMENT #: PR1865240

CONSTRUCTION PERMIT FOR: OSTDS New  
APPLICANT: TIMOTHY\*\*22-0887 DOTY  
PROPERTY ADDRESS: SW OLD WIRE Fort White, FL 32038  
LOT: 11 BLOCK: \_\_\_\_\_ SUBDIVISION: CROSSROADS  
PROPERTY ID #: 03816-111 [SECTION, TOWNSHIP, RANGE, PARCEL NUMBER]  
[OR TAX ID NUMBER]

SYSTEM MUST BE CONSTRUCTED IN ACCORDANCE WITH SPECIFICATIONS AND STANDARDS OF SECTION 381.0065, F.S., AND CHAPTER 64E-6, F.A.C. DEPARTMENT APPROVAL OF SYSTEM DOES NOT GUARANTEE SATISFACTORY PERFORMANCE FOR ANY SPECIFIC PERIOD OF TIME. ANY CHANGE IN MATERIAL FACTS, WHICH SERVED AS A BASIS FOR ISSUANCE OF THIS PERMIT, REQUIRE THE APPLICANT TO MODIFY THE PERMIT APPLICATION. SUCH MODIFICATIONS MAY RESULT IN THIS PERMIT BEING MADE NULL AND VOID. ISSUANCE OF THIS PERMIT DOES NOT EXEMPT THE APPLICANT FROM COMPLIANCE WITH OTHER FEDERAL, STATE, OR LOCAL PERMITTING REQUIRED FOR DEVELOPMENT OF THIS PROPERTY.

SYSTEM DESIGN AND SPECIFICATIONS

T [ 900 ] GALLONS / GPD Septic Tank CAPACITY  
A [ ] GALLONS / GPD N/A CAPACITY  
N [ ] GALLONS GREASE INTERCEPTOR CAPACITY [MAXIMUM CAPACITY SINGLE TANK:1250 GALLONS]  
K [ ] GALLONS DOSING TANK CAPACITY [ ] GALLONS @ [ ] DOSES PER 24 HRS #Pumps [ ]

D [ 375 ] SQUARE FEET Drainfield SYSTEM  
R [ ] SQUARE FEET N/A SYSTEM  
A TYPE SYSTEM: [X] STANDARD [ ] FILLED [ ] MOUND [ ]  
I CONFIGURATION: [X] TRENCH [ ] BED [ ]

F LOCATION OF BENCHMARK: Nail with pink ribbon in tree near site.

I ELEVATION OF PROPOSED SYSTEM SITE [ 21.50 ] [ INCHES / FT ] [ ABOVE / BELOW ] BENCHMARK/REFERENCE POINT

E BOTTOM OF DRAINFIELD TO BE [ 45.50 ] [ INCHES / FT ] [ ABOVE / BELOW ] BENCHMARK/REFERENCE POINT

L  
D FILL REQUIRED: [ 0.00 ] INCHES EXCAVATION REQUIRED: [ 0.00 ] INCHES

O The system is sized for 3 bedrooms with a maximum occupancy of 6 persons (2 per bedroom), for a total estimated flow of 300 gpd.  
T  
H  
E  
R

SPECIFICATIONS BY: (Joshua) Kameron Keen TITLE: CEHP

APPROVED BY: Dustin W Jones TITLE: Environmental Specialist II Columbia CHD

DATE ISSUED: 10/31/2022 EXPIRATION DATE: 04/30/2024

DH 4016, 08/09 (Obsoletes all previous editions which may not be used)

Incorporated: 64E-6.003, FAC