

From: [Dale Burd](#)
To: [Melissa Garber](#)
Subject: 43420
Date: Monday, February 21, 2022 10:29:52 AM
Attachments: [Lot 61 Change of MH.pdf](#)

Good morning Mel,

Please see attached for lot 61 Deer Creek

The original permitted MH did not meet the sub-division minimum requirements

This is the setup paperwork for the actual MH being placed there.

Thank you,

Dale Burd
386-365-7674



Columbia County, FL. Building & Zoning

Mobile Home Permit #000043420

Issued December 20, 2021



OWNER: IRONWOOD HOMES OF LAKE
CITY LL

PHONE: 386-288-8379

ADDRESS: 309 SW WHITETAIL CIR LAKE CITY, FL 32024

PARCEL: 03-4S-16-02732-561

ZONING: RESIDENTIAL - MODERATE
RSF/MH-3

FLOOD ZONE: A

Coords: 30.17,-82.70

SUBDIVISION: DEER CREEK PHASE 3

LOT: 61 BLK: PHASE: 3 UNIT: ACRES: 0.34

CONTRACTOR

NAME: BRENT M STRICKLAND

BUSINESS:

ADDRESS:

1294 NW HAMP FARMER RD
LAKE CITY, FL 32055

PHONE: 386-365-7043

LICENSE: IH1104218-

PROJECT DETAILS

MOBILE HOME IS A::	Double Wide
YEAR BUILT:	2022
WIDTH (FT.IN):	26
LENGTH (FT.IN):	40
WIND ZONE?:	2
SERIAL #:	LOHGA32072287AB
INSTALLATION DECAL #	65823
RESIDENTIAL OR COMMERCIAL USE?:	Residential
DRIVEWAY ACCESS TO HOME:	Culvert Permit
ARE YOU APPLYING FOR A 5 YEAR TEMPORARY PERMIT?	No
SEPTIC # (00-0000) OR (X00-000):	x-city
DEV PERMIT #:	F023-
SETBACKS FRONT:	25'
SETBACK SIDE 1:	10'
SETBACK SIDE 2:	10'
SETBACKS REAR:	15'
ELEVATION REGULATION	Minimum Requirement
FINISHED FLOOR REQUIREMENT:	One foot above the road
IN FLOODWAY:	N

NOTICE: Addition to the requirements of this permit, there may be restrictions applicable to this property that may be found in the public records of this county and there may be additional permits required from other governmental entities such as water management districts, state or federal agencies.

"WARNING TO OWNER: YOUR FAILURE TO RECORD A NOTICE OF COMMENCEMENT MAY RESULT IN YOUR PAYING TWICE FOR IMPROVEMENTS TO YOUR PROPERTY. A NOTICE OF COMMENCEMENT MUST BE POSTED ON THE JOB SITE BEFORE THE FIRST INSPECTION. IF YOU INTEND TO OBTAIN FINANCING, CONSULT WITH YOUR LENDER OR AN ATTORNEY BEFORE RECORDING YOUR NOTICE OF COMMENCEMENT."

NOTICE: All work is to be completed in accordance with the permitted plans and applicable codes of Columbia County, Florida. In order to maintain a valid permit the work authorized must commence within 180 days of issuance and have an approved inspection within every 180 days thereafter.

MUST POST ON THE JOBSITE: Copies of the Permit and Recorded Notice of Commencement for inspection.

12/20/2021 4:59 PM

PERMIT WORKSHEET

page 1 of 2

PERMIT NUMBER

Installer Brent Strickland License # IH 1104218

Installer Mobile Phone # 386-365-7043

Address of home being installed

Manufacturer

Live Oak Length x width 44x28

NOTE: If home is a single wide fill out one half of the blocking plan if home is a triple or quad wide sketch in remainder of home

I understand Lateral Arm Systems cannot be used on any home (new or used) where the sidewall ties exceed 5 ft 4 in.

Installer's initials

B.S.

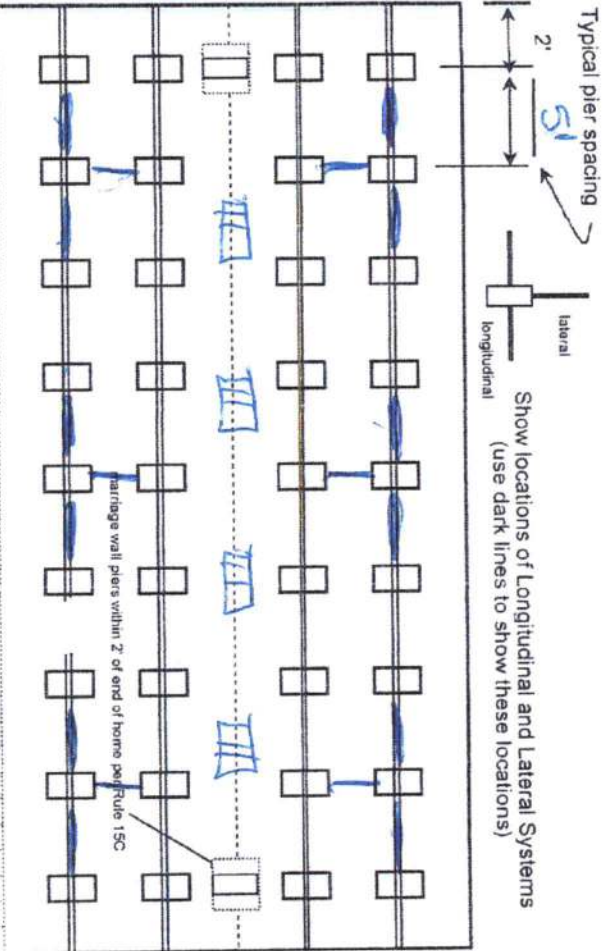

New Home ☒ Used Home ☐

Home installed to the Manufacturer's Installation Manual

Home is installed in accordance with Rule 15-C

Single wide ☐ Wind Zone II ☐ Wind Zone III ☐

Double wide ☒ Installation Decal # 65825

Triple/Quad ☐ Serial # 1016420037589AB

Roof System: ☒ Typical ☐ Hinged

PIER SPACING TABLE FOR USED HOMES

Load bearing capacity	Footer size (sq. in)	16" x 16" (256)	18 1/2" x 18 (342)	20" x 20" (400)	22" x 22" (484)*	24" x 24" (576)*	26" x 26" (676)
1000 psf	3'	4'	5'	6'	7'	8'	8'
1500 psf	4'6"	6'	7'	8'	9'	10'	10'
2000 psf	6'	8'	9'	10'	11'	12'	12'
2500 psf	7'6"	9'	10'	11'	12'	13'	13'
3000 psf	8'	10'	11'	12'	13'	14'	14'
3500 psf	8'	10'	11'	12'	13'	14'	14'

* interpolated from Rule 15C-1 pier spacing table.

PIER PAD SIZES

I-beam pier pad size

17x25

Perimeter pier pad size

16x16

Other pier pad sizes (required by the mfg.)

17x25

Draw the approximate locations of marriage wall openings 4 foot or greater. Use this symbol to show the piers.

List all marriage wall openings greater than 4 foot and their pier pad sizes below.

Opening Pier pad size

ANCHORS

4 ft ☒ 5 ft ☐

FRAME TIES

within 2' of end of home spaced at 5'4" oc ☒

OTHER TIES

Number 4

TIEDOWN COMPONENTS

Longitudinal Stabilizing Device (LSD)

Manufacturer CHRYSLER HGV

Sidewall

Longitudinal

Marriage wall

Number 4

PERMIT NUMBER

PERMIT WORKSHEET

page 2 of 2

POCKET PENETROMETER TEST

The pocket penetrometer tests are rounded down to 1000 psf or check here to declare 1000 lb. soil ☒ without testing.

X 1000 X 1000 X 1000

POCKET PENETROMETER TESTING METHOD

1. Test the perimeter of the home at 6 locations.
2. Take the reading at the depth of the footer.
3. Using 500 lb. increments, take the lowest reading and round down to that increment.

X 1000 X 1000 X 1000

TORQUE PROBE TEST

The results of the torque probe test is 290 inch pounds or check here if you are declaring 5' anchors without testing . A test showing 275 inch pounds or less will require 5 foot anchors.

Note: A slate approved lateral arm system is being used and 4 ft. anchors are allowed at the sidewall locations. 1 understrand 5 ft anchors are required at all centerline tie points where the torque test reading is 275 or less and where the mobile home manufacturer may requires anchors with 4000 lb holding capacity.

B.S. Installer's initials

ALL TESTS MUST BE PERFORMED BY A LICENSED INSTALLER

Installer Name

Brent Stetland

Date Tested

2-19-22

Electrical

Connect electrical conductors between multi-wide units, but not to the main power source. This includes the bonding wire between multi-wide units. Pg. 29

Plumbing

Connect all sewer drains to an existing sewer tap or septic tank. Pg. 28

Connect all potable water supply piping to an existing water meter, water tap, or other independent water supply systems. Pg. 29

Site Preparation

Debris and organic material removed ☒ Swale ☒ Pad ☒ Other ☐

Fastening multi wide units

Floor: Type Fastener: lags Length: 5'1" Spacing: 16'1"
Walls: Type Fastener: scabs Length: 4'1" Spacing: 16'1"
Roof: Type Fastener: lags Length: 6'1" Spacing: 16'1"
For used homes a min. 30 gauge, 8" wide, galvanized metal strip will be centered over the peak of the roof and fastened with galv. roofing nails at 2" on center on both sides of the centerline.

Gasket (weatherproofing requirement)

I understand a properly installed gasket is a requirement of all new and used homes and that condensation, mold, mildew and buckled marriage walls are a result of a poorly installed or no gasket being installed. I understand a strip of tape will not serve as a gasket.

Installer's initials B.S.

Installed:

Type gasket FOAM
Pg. 22
Between Floors Yes ☒
Between Walls Yes ☒
Bottom of ridgebeam Yes ☒

Weatherproofing

The bottomboard will be repaired and/or taped. Yes ☒ Pg.
Siding on units is installed to manufacturer's specifications. Yes ☒
Fireplace chimney installed so as not to allow intrusion of rain water. Yes ☒

Miscellaneous

Skirting to be installed. Yes ☒ No ☐
Dryer vent installed outside of skirting. Yes ☐ N/A ☒
Range downflow vent installed outside of skirting. Yes ☐ N/A ☒
Drain lines supported at 4 foot intervals. Yes ☒
Electrical crossovers protected. Yes ☒
Other:

Installer verifies all information given with this permit worksheet is accurate and true based on the manufacturer's installation instructions and or Rule 15C-1 & 2

Installer Signature

[Signature] Date 2-19-22

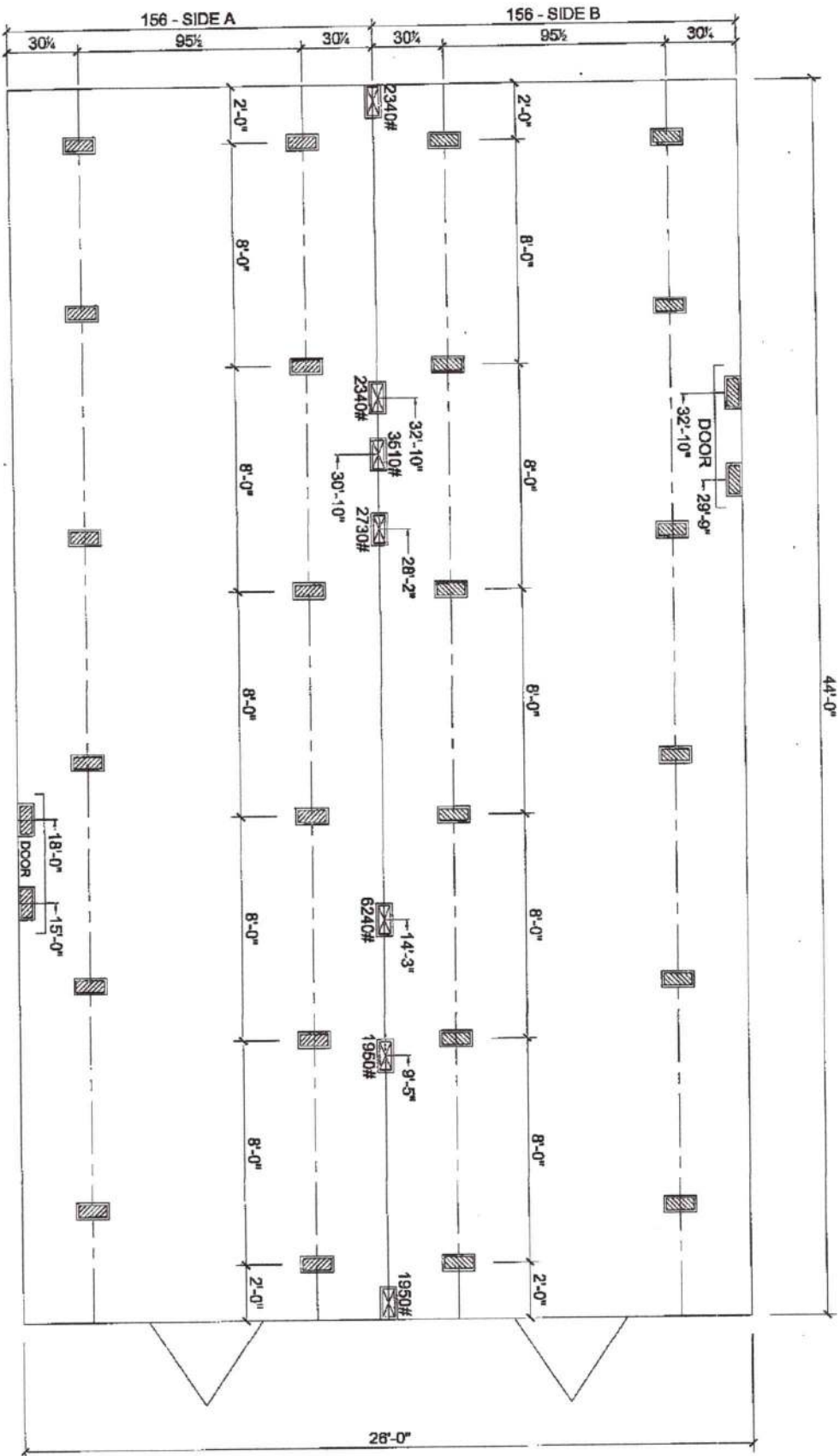

03/11/19

 MARRIAGE LINE OPENING SUPPORT PIER/TYP.
 SUPPORT PIER/TYP

FOUNDATION NOTES:

- THIS DRAWING IS DESIGNED FOR THE STANDARD WIND ZONE AND IS TO BE USED IN CONJUNCTION WITH THE INSTALLATION MANUAL AND ITS SUPPLEMENTS.
- FOOTINGS ARE SHOWN FOR EXAMPLE ONLY QUANTITY AND SPACING MAY VARY BASED ON PAD TYPE, SOIL CONDITION, ETC.
- FOOTINGS ARE REQUIRED AT SUPPORT POSTS, SEE INSTALLATION MANUAL FOR REQUIREMENTS.

Live Oak Homes
MODEL: V-2443G - 28 X 44
3-BEDROOM / 2-BATH

V-2443G

$44^{\circ}\text{--}0^{\circ}$ 

28 X 48 - Approx. 1144 Sq. Ft.

- * All room dimensions include closets and square footage figures are approximate.
- * Transom windows are available on optional 9'-0" sidewalk houses only.