

A SPECIAL PURPOSE SKETCH IN SECTION 7, TOWNSHIP  
4 SOUTH, RANGE 17 EAST, COLUMBIA COUNTY, FLORIDA

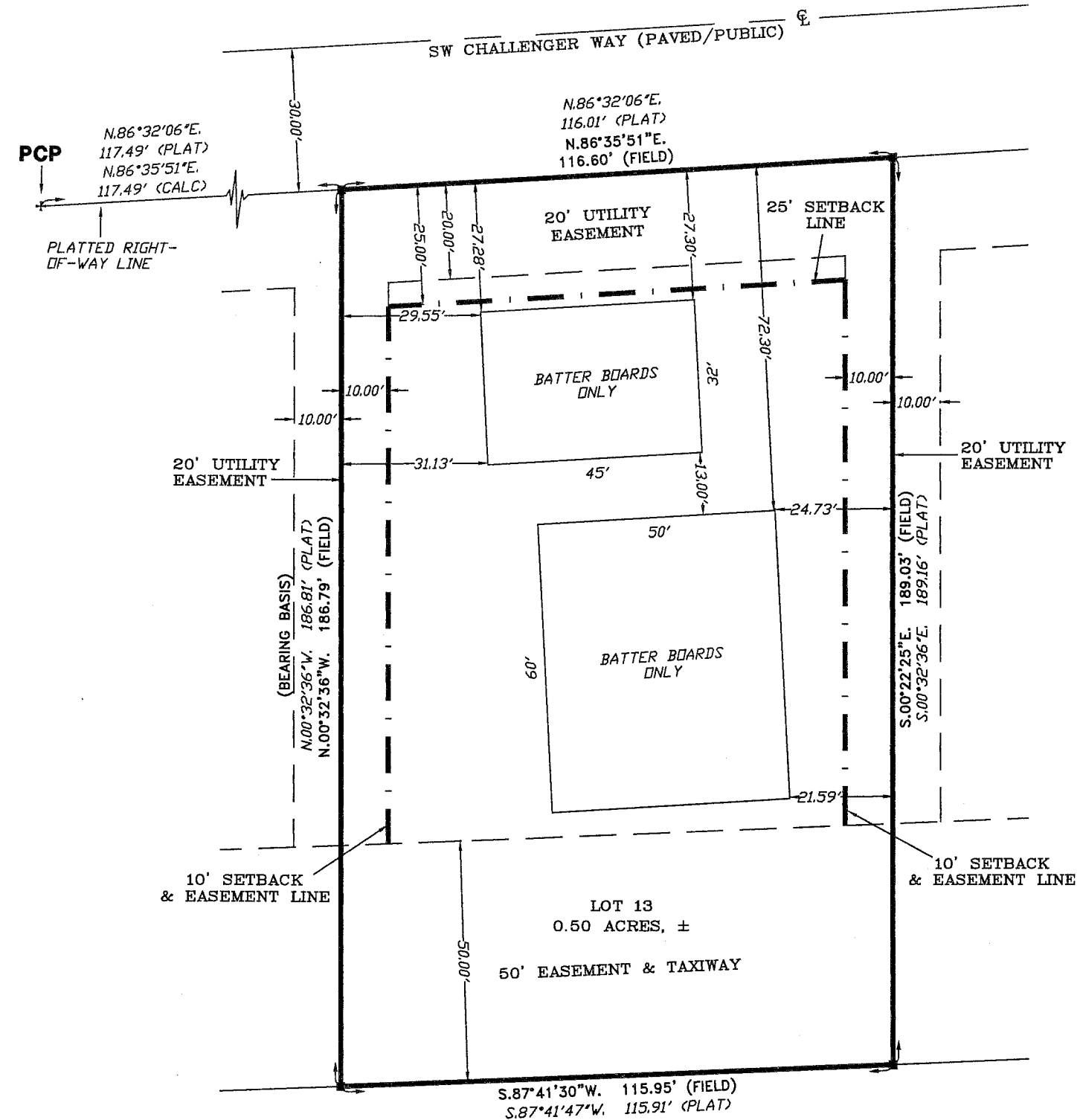

SYMBOL LEGEND:

■	4"X4" CONCRETE MONUMENT FOUND
□	4"X4" CONCRETE MONUMENT SET
●	IRON PIPE FOUND
○	IRON PIN AND CAP SET
×	"X" CUT IN PAVEMENT
+	CALCULATED PROPERTY CORNER
⊕	NAIL & DISK
⊗	POWER POLE
+	SIGN POST
▲	WATER METER
⊙	UTILITY BOX
*	WELL
⊗	SANITARY MANHOLE
⊕	CENTERLINE
---	SECTION LINE
-E-	ELECTRIC LINES
-X-	WIRE FENCE
-○-	CHAIN LINK FENCE
-□-	WOODEN FENCE
(PLAT)	AS PER A PLAT OF RECORD
(DEED)	AS PER A DEED OF RECORD
(CALC.)	AS PER CALCULATIONS
(FIELD)	AS PER FIELD MEASUREMENTS
P.R.M.	PERMANENT REFERENCE MARKER
P.C.P.	PERMANENT CONTROL POINT

SCALE: 1" = 30'

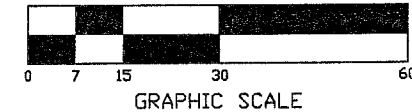

DESCRIPTION:  
LOT 13, COUNTRY LANDINGS, ACCORDING TO THE PLAT THEREOF RECORDED IN PLAT BOOK 6,  
PAGE 90 OF THE PUBLIC RECORDS OF COLUMBIA COUNTY, FLORIDA.

SURVEYOR'S NOTES:

1. BOUNDARY BASED ON MONUMENTATION FOUND IN ACCORDANCE WITH THE RETRACEMENT OF THE ORIGINAL SURVEY FOR SAID PLAT OF RECORD.
2. BEARINGS ARE BASED ON
3. THE IMPROVEMENTS, IF ANY, INDICATED ON THIS SKETCH DRAWING ARE AS LOCATED ON DATE OF FIELD SURVEY AS SHOWN HEREON.
4. IF THEY EXIST, NO UNDERGROUND ENCROACHMENTS AND/OR UTILITIES WERE LOCATED FOR THIS SURVEY EXCEPT AS SHOWN HEREON.
5. THIS SKETCH WAS COMPLETED WITHOUT THE BENEFIT OF A TITLE COMMITMENT OR A TITLE POLICY.
6. DIMENSIONS SHOWN HEREON ARE IN FEET AND DECIMAL PARTS THEREOF.
7. THIS SKETCH DOES NOT REFLECT OR DETERMINE OWNERSHIP.

ALL PROPERTY CORNERS FOUND ARE IDENTIFIED AS PLS 1079 UNLESS OTHERWISE DENOTED

CERTIFIED TO:

RJH CONSTRUCTION

SURVEYOR'S CERTIFICATION:

I HEREBY CERTIFY THAT THIS SURVEY WAS MADE UNDER MY RESPONSIBLE CHARGE AND MEETS THE MINIMUM TECHNICAL STANDARDS AS SET FORTH BY THE FLORIDA BOARD OF PROFESSIONAL SURVEYORS AND MAPPERS IN CHAPTER 5J-17, FLORIDA ADMINISTRATIVE CODE, PURSUANT TO SECTION 472.027, FLORIDA STATUTES.

10-09-2025 11-25-2025  
FIELD SURVEY DATE DRAWING DATE

NOTE: UNLESS IT BEARS THE ORIGINAL SIGNATURE AND THE ORIGINAL RAISED SEAL OF A FLORIDA LICENSED SURVEYOR AND MAPPER THIS DRAWING, SKETCH, PLAT OR MAP IS FOR INFORMATIONAL PURPOSES ONLY AND IS NOT VALID.



BRITT SURVEYING  
& MAPPING, LLC

LAND SURVEYORS AND MAPPERS, L.B. # 8016

1438 SW MAIN BLVD, LAKE CITY, FLORIDA 32025

(386)752-7163 FAX (386)752-5573

www.brittsurvey.com

WORK ORDER # L-31870

FIELD BOOK: SEE PAGE(S): FILE