

Legend

Addresses

SRWMD Wetlands

Lidar Elevations



DUDA

Parcels

2018 Flood Zones

0.2 PCT ANNUAL CHANCE

A

AE

AH

Roads

Roads

others

Columbia County, FLA - Building & Zoning Property Map

Printed: Wed Aug 26 2020 12:54:22 GMT-0400 (Eastern Daylight Time)

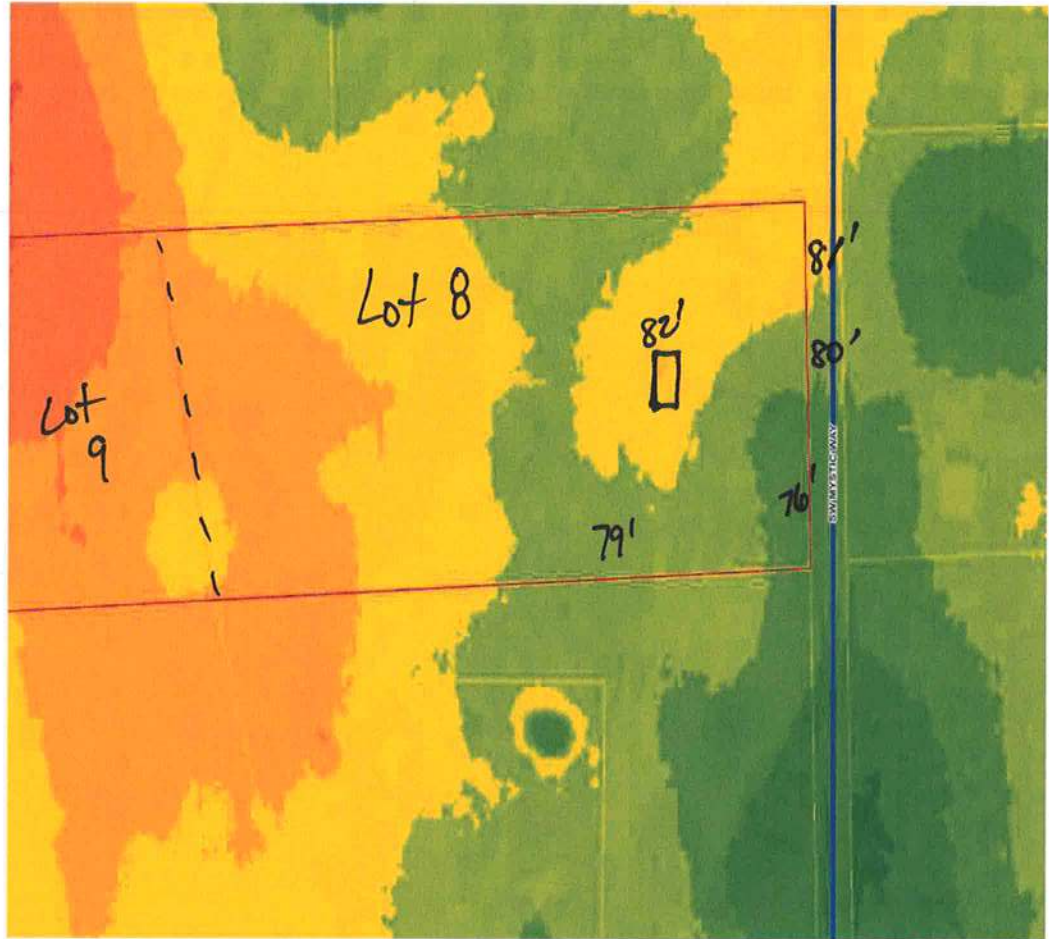

Parcel Information

Parcel No: 25-5S-16-03716-108

Owner: FINKLEY DEXTER & REOLA

Subdivision: BUCKHEAD WOODS UNR

Lot:

Acres: 21.2600975

Deed Acres: 21.26 Ac

District: District 5 Tim Murphy

Future Land Uses: Agriculture - 3

Flood Zones:

Official Zoning Atlas: A-3

All data, information, and maps are provided "as is" without warranty or any representation of accuracy, timeliness of completeness. Columbia County, FL makes no warranties, express or implied, as to the use of the information obtained here. There are no implied warranties of merchantability or fitness for a particular purpose. The requester acknowledges and accepts all limitations, including the fact that the data, information, and maps are dynamic and in a constant state of maintenance, and update.