

DATE 03/03/2006

Columbia County Building Permit

PERMIT

This Permit Expires One Year From the Date of Issue

000024178

APPLICANT MAUREEN HAYS PHONE 365-8590
ADDRESS 1008 SE MYRTIS RD LAKE CITY FL 32025
OWNER MAUREEN HAYS PHONE 365-8590
ADDRESS 1008 SE MYRTIS RD LAKE CITY FL 32025
CONTRACTOR AL PINSON PHONE 352-258-5888
LOCATION OF PROPERTY 441 SOUTH, L MYRTIS RD, 3/4 MILE ON RIGHT

TYPE DEVELOPMENT MH,UTILITY ESTIMATED COST OF CONSTRUCTION 0.00
HEATED FLOOR AREA TOTAL AREA HEIGHT STORIES
FOUNDATION WALLS ROOF PITCH FLOOR
LAND USE & ZONING AG-3 MAX. HEIGHT 35
Minimum Set Back Requirments: STREET-FRONT 30.00 REAR 25.00 SIDE 25.00
NO. EX.D.U. 0 FLOOD ZONE X DEVELOPMENT PERMIT NO.

PARCEL ID 11-5S-17-09208-103 SUBDIVISION MYRTIS ESTATES
LOT 3 BLOCK PHASE UNIT 1 TOTAL ACRES 0.73

IH0000019
Culvert Permit No. Culvert Waiver Contractor's License Number Applicant/Owner/Contractor
EXISTING 06-0103-N BK HD N
Driveway Connection Septic Tank Number LU & Zoning checked by Approved for Issuance New Resident

COMMENTS: FLOOR ONE FOOT ABOVE THE ROAD
LETTER OF AUTHORIZATION GIVEN BY INSTALLER

Check # or Cash 328

FOR BUILDING & ZONING DEPARTMENT ONLY

(footer/Slab)

Temporary Power Foundation Monolithic date/app. by date/app. by date/app. by
Under slab rough-in plumbing Slab Sheathing/Nailing date/app. by date/app. by date/app. by
Framing Rough-in plumbing above slab and below wood floor date/app. by date/app. by
Electrical rough-in Heat & Air Duct Peri. beam (Lintel) date/app. by date/app. by date/app. by
Permanent power C.O. Final Culvert date/app. by date/app. by date/app. by
M/H tie downs, blocking, electricity and plumbing Pool date/app. by date/app. by
Reconnection Pump pole Utility Pole date/app. by date/app. by date/app. by
M/H Pole Travel Trailer Re-roof date/app. by date/app. by date/app. by

BUILDING PERMIT FEE \$ 0.00 CERTIFICATION FEE \$ 0.00 SURCHARGE FEE \$ 0.00
MISC. FEES \$ 200.00 ZONING CERT. FEE \$ 50.00 FIRE FEE \$ 41.44 WASTE FEE \$ 85.75
FLOOD DEVELOPMENT FEE \$ FLOOD ZONE FEE \$ 25.00 CULVERT FEE \$ TOTAL FEE 402.19
INSPECTORS OFFICE CLERKS OFFICE

NOTICE: IN ADDITION TO THE REQUIREMENTS OF THIS PERMIT, THERE MAY BE ADDITIONAL RESTRICTIONS APPLICABLE TO THIS PROPERTY THAT MAY BE FOUND IN THE PUBLIC RECORDS OF THIS COUNTY. AND THERE MAY BE ADDITIONAL PERMITS REQUIRED FROM OTHER GOVERNMENTAL ENTITIES SUCH AS WATER MANAGEMENT DISTRICTS, STATE AGENCIES, OR FEDERAL AGENCIES.

"WARNING TO OWNER: YOUR FAILURE TO RECORD A NOTICE OF COMMENCEMENT MAY RESULT IN YOUR PAYING TWICE FOR IMPROVEMENTS TO YOUR PROPERTY. IF YOU INTEND TO OBTAIN FINANCING, CONSULT WITH YOUR LENDER OR AN ATTORNEY BEFORE RECORDING YOUR NOTICE OF COMMENCEMENT."

This Permit Must Be Prominently Posted on Premises During Construction

PLEASE NOTIFY THE COLUMBIA COUNTY BUILDING DEPARTMENT AT LEAST 24 HOURS IN ADVANCE OF EACH INSPECTION, IN ORDER THAT IT MAY BE MADE WITHOUT DELAY OR INCONVIENCE, PHONE 758-1008. THIS PERMIT IS NOT VALID UNLESS THE WORK AUTHORIZED BY IT IS COMMENCED WITHIN 6 MONTHS AFTER ISSUANCE.

The Issuance of this Permit Does Not Waive Compliance by Permittee with Deed Restrictions.

PERMIT APPLICATION / MANUFACTURED HOME INSTALLATION APPLICATION 402.19

For Office Use Only (Revised 6-23-05) Zoning Official BLK 02.08.06 Building Official NO 3-1-06
 AP# 060256 Date Received 7/12/06 By JW Permit # 24178
 Flood Zone X Development Permit N/A Zoning A-3 Land Use Plan Map Category A-3
 Comments Needs Setup Manual Specs.

FEMA Map# _____ Elevation _____ Finished Floor _____ River _____ In Floodway _____

- ☐ Site Plan with Setbacks Shown ☒ EH Signed Site Plan ☒ EH Release ☐ Well letter ☒ Existing well
☒ Copy of Recorded Deed or Affidavit from land owner ☒ Letter of Authorization from Installer

Lot 3 Myrtis Estates Unit I

ck #328

- Property ID # 11-55-17-09208-103 Must have a copy of the property deed
- New Mobile Home X Used Mobile Home _____ Year 2006
- Applicant Maureen Hays Phone # (386) 365-8596
- Address P.O. Box 496 Alachua, FL 32616
- Name of Property Owner Maureen Hays Phone # (386) 365-8590
- 911 Address 1008 SE Myrtis Rd. Lake City, FL 32025
- Circle the correct power company - FL Power & Light - Gray Electric
 (Circle One) - Suwannee Valley Electric - Progress Energy
- Name of Owner of Mobile Home Maureen Hays Phone # (386) 365-8590
 Address P.O. Box 496 Alachua, FL 32616-0496
- Relationship to Property Owner Self
- Current Number of Dwellings on Property 0
- Lot Size 106.27' X 299.98' Total Acreage .73
- Do you : Have an Existing Drive or need a Culvert Permit or a Culvert Waiver (Circle one)
- Is this Mobile Home Replacing an Existing Mobile Home NO
- Driving Directions to the Property 441 South to Myrtis Rd, make left, 3/4 mile on right hand side.
- Name of Licensed Dealer/Installer Al Pinson Phone # (352) 258-5888
- Installers Address 3131 NE 183rd PL Gainesville, FL 32609
- License Number 0000019 Installation Decal # 359-259

PERMIT NUMBER

POCKET PENETROMETER TEST

The pocket penetrometer tests are rounded down to per
or check here to declare 1000 lb. soil without testing.

X X X

POCKET PENETROMETER TESTING METHOD

1. Test the perimeter of the home at 6 locations.
2. Take the reading at the depth of the footer.
3. Using 500 lb. increments, take the lowest reading and round down to that increment.

X X X

TORQUE PROBE TEST

The results of the torque probe test is inch pounds or check
here if you are declaring 5 anchors without testing. A test
showing 275 inch pounds or less will require 4 foot anchors.

Note: A state approved lateral arm system is being used and 4 ft.
anchors are attached at the sidewalk locations. 1. Understand 5 ft.
anchors are required at all corners the points where the torque test.
reading is 275 or less and where the manufacturer may
require anchors with 4000 lb. holding capacity.

Installer's initials

ALL TESTS MUST BE PERFORMED BY A LICENSED INSTALLER

Installer Name

Date Tested

Electrical

Connect electrical conductors between multi-wire units, but not to the main power
source. This includes the bonding wire between multi-wire units. Pg.

Plumbing

Connect all sewer drains to an existing sewer tap or septic tank. Pg. 43

Connect all potable water supply piping to an existing water meter, water tap, or other
independent water supply systems. Pg. 44

Site Preparation

Debris and organic material removed ☒ Pad ☐ Other ☐
Water drainage Natural ☒ Slope ☐

Fastening multi-wire units

Floor: Type Fastener: 6-43 Length: 5'4" Spacing: 20"
Walls: Type Fastener: 5-4 Length: 6' Spacing: 24"
Roof: Type Fastener: 5-4 Length: 6' Spacing: 24"
For used homes a 6'x30 gauge, 6" wide, galvanized metal strip
will be centered over the peak of the roof and fastened with girth
roofing nails at 2' on center on both sides of the centerline.

Gas vent (ventilating) requirement

I understand a properly installed gas vent is a requirement of all new and used
homes and that corrosion, mold, mildew and buckled masonry walls are
a result of a poorly installed or no gas vent being installed. I understand a strip
of tape will not serve as a gas vent.

Installer's initials

Type gas vent Factory

Installed: Between Floors ☒
Between Walls ☒
Bottom of ridgebeam ☒

Weatherproofing

The bottomboard will be repaired and/or lapped. Yes ☒ Pg. 45
Siding on units is installed to manufacturer's specifications. Yes ☒
Fireplace chimney installed so as not to allow intrusion of rain water. Yes ☒

Miscellaneous

Siding to be installed. Yes ☒ No ☐
Dryer vent installed outside of siding. Yes ☒ No ☐
Range downflow vent installed outside of siding. Yes ☒ No ☐
Drain lines supported at 4 foot intervals. Yes ☒ No ☐
Electrical crossovers protected. Yes ☒ No ☐

Other:

Installer verifies all information given with this permit worksheet
is accurate and true based on the

Manufacturer's installation instructions and or Rule 150-1 & 2

Installer Signature

Date 2-16-07

WARRANTY DEED

This Warranty Deed made and executed the 12th day of April A.D. 2004 by RONALD A. FEAGLE AND DOROTHY D. FEAGLE, his wife, hereinafter called the grantor, to MAUREEN HAYS, Whose post office address is Rt. 3 Box 106-B, Lake City, FL 32025, hereinafter called the grantee;

(Wherever used herein the terms "Grantor" and "Grantee" include all the parties to this instrument and the heirs, legal representatives and assigns of individuals, and the successors and assigns of corporation)

Witnesseth: That the grantor, for the consideration of the sum of \$ 10.00 and other valuable considerations, receipt whereof is hereby acknowledged, hereby grants, bargains, sells, aliena, remises, releases, conveys and confirms unto the grantee, all that certain land situate in Columbia County, Florida, viz:

Lot No. 3, Unit 1, MYRTIS ESTATES, a subdivision as recorded in Plat Book 5, Pages 101-101A, public records of Columbia County, Florida.

N.B.: Subject to Declaration of Restrictions and Protective Covenants dated the 20th day of July, 1987 and recorded in O.R. Book 631, Pages 163-169, public records of Columbia County, Florida. Also subject to existing easements, zoning, and land use restrictions.

N.B.: Subject to taxes for 1991 and subsequent years; easements of record; road rights of way; reservations and restrictions of record, if any; visible easements and applicable zoning regulations.

Together with all the tenements, hereditaments and appurtenances thereto belong or in any-wise appertaining.

To Have and to Hold, the same in fee simple forever.

And the grantor hereby covenants with said grantee that the grantor is lawfully seized of said land in fee simple; that the grantor has good right and lawful authority to sell and convey said land; that the grantor hereby fully warrants the title said land and will defend the same against the lawful claims of all persons whomsoever; and that said land is free of all encumbrances, except taxes accruing subsequent to December 31, 2003.

In Witness Whereof, the said grantor has signed and sealed these presents the day and year first above written.

Signed, sealed and delivered in our presence:

Nanci Nettles
Signature of witness

Ronald A. Feagle
RONALD A. FEAGLE

Jabatha Brennan
Signature of witness

Dorothy D. Feagle
DOROTHY D. FEAGLE

State of Florida
County of Columbia

I HEREBY CERTIFY that on this day, before me, an officer duly authorized in the State aforesaid and in the County aforesaid to take acknowledgments, personally appeared Ronald A. Feagle and Dorothy D. Feagle, who are personally known to me to be the persons described in and who executed the foregoing instrument, who was not required to furnish identification, and they acknowledged before me that they executed the same and who did not take an oath.

WITNESS my hand and official seal in the County and State last aforesaid this 12th day of April A.D. 2004

Inst: 2008001212 Date: 01/10/2008 Time: 13:10

Doc Stapp-Deed : 28.00

DC, P. DeWitt Cason, Columbia County B:1071 P:1043

Nanci Nettles
Notary Public, State of Florida

This instrument prepared by: Ronald A. Feagle
Address: Rt. 3 Box 120, Lake City, FL 32025



COLUMBIA COUNTY 9-1-1 ADDRESSING

P. O. Box 1787, Lake City, FL 32056-1787

PHONE: (386) 758-1125 * FAX: (386) 758-1365 * Email: ron_croft@columbiacountyfla.com

Addressing Maintenance

To maintain the Countywide Addressing Policy you must make application for a 9-1-1 Address at the time you apply for a building permit. The established standards for assigning and posting numbers to all principal buildings, dwellings, businesses and industries are contained in Columbia County Ordinance 2001-9. The addressing system is to enable Emergency Service Agencies to locate you in an emergency, and to assist the United States Postal Service and the public in the timely and efficient provision of services to residents and businesses of Columbia County.

DATE REQUESTED: 2/9/2006 DATE ISSUED: 2/16/2006

ENHANCED 9-1-1 ADDRESS:

1008 SE MYRTIS RD

LAKE CITY FL 32025

PROPERTY APPRAISER PARCEL NUMBER:

11-5S-17-09208-103

Remarks:

LOT 3 MYRTIS ESTATES UNIT 1 S/D

Address Issued By: 

Columbia County 9-1-1 Addressing / GIS Department

NOTICE: THIS ADDRESS WAS ISSUED BASED ON LOCATION INFORMATION RECEIVED FROM THE REQUESTER. SHOULD, AT A LATER DATE, THE LOCATION INFORMATION BE FOUND TO BE IN ERROR, THIS ADDRESS IS SUBJECT TO CHANGE.

69

COLUMBIA COUNTY
9-1-1 ADDRESSING
APPROVED

HALL'S PUMP & WELL SERVICE, INC.

SPECIALIZING IN 4"-6" WELLS



DONALD AND MARY HALL
OWNERS

PHONE (904) 752-1854
FAX (904) 755-7022
~~XXXXXXXXXXXXXXXXXXXX~~
LAKE CITY, FLORIDA 32055
904 NW Main Blvd.

June 12, 2002

NOTICE TO ALL CONTRACTORS

Please be advised that due to the new building codes we will use a large capacity diaphragm tank on all new wells. This will insure a minimum of one (1) minute draw down or one (1) minute refill. If a smaller diaphragm tank is used then we will install a cycle stop valve which will produce the same results.

If you have any questions please feel free to call our office anytime.

Thank you,

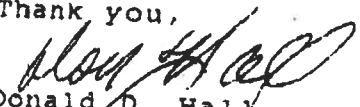
Donald D. Hall
DDH/jk

SITE PLAN EXAMPLE / WORKSHEET

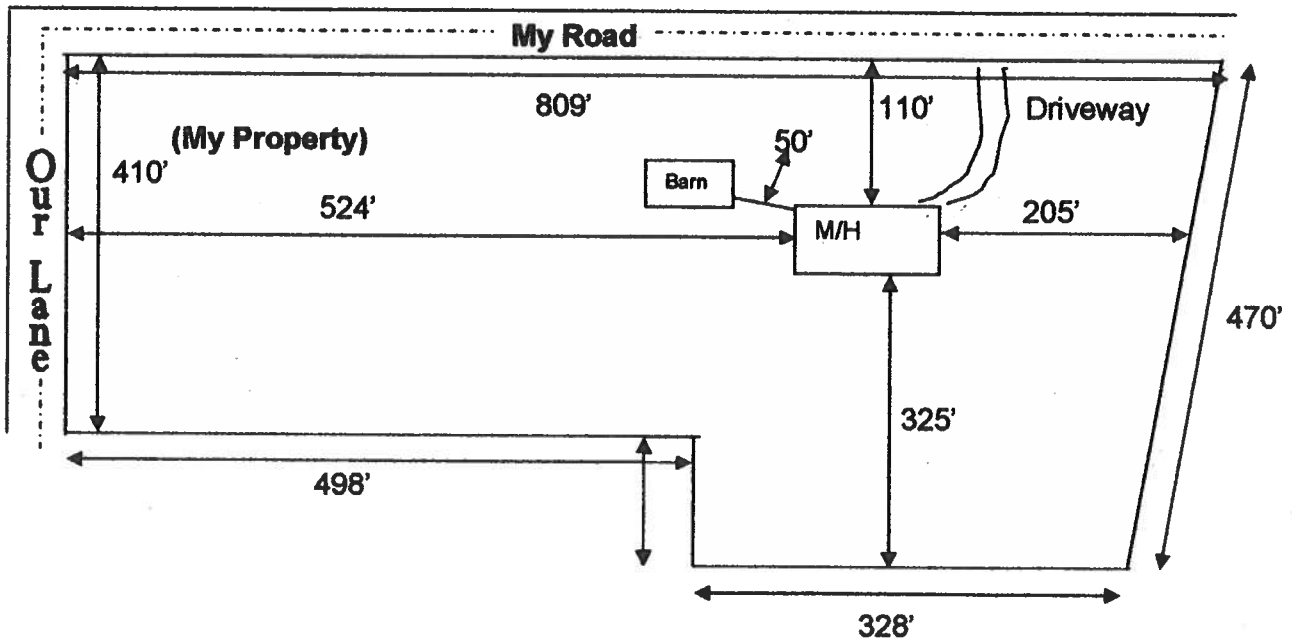

Use this example to draw your own site plan. Show all existing buildings and any other homes on this property and show the distances between them. Also show where the road or roads are around your property.

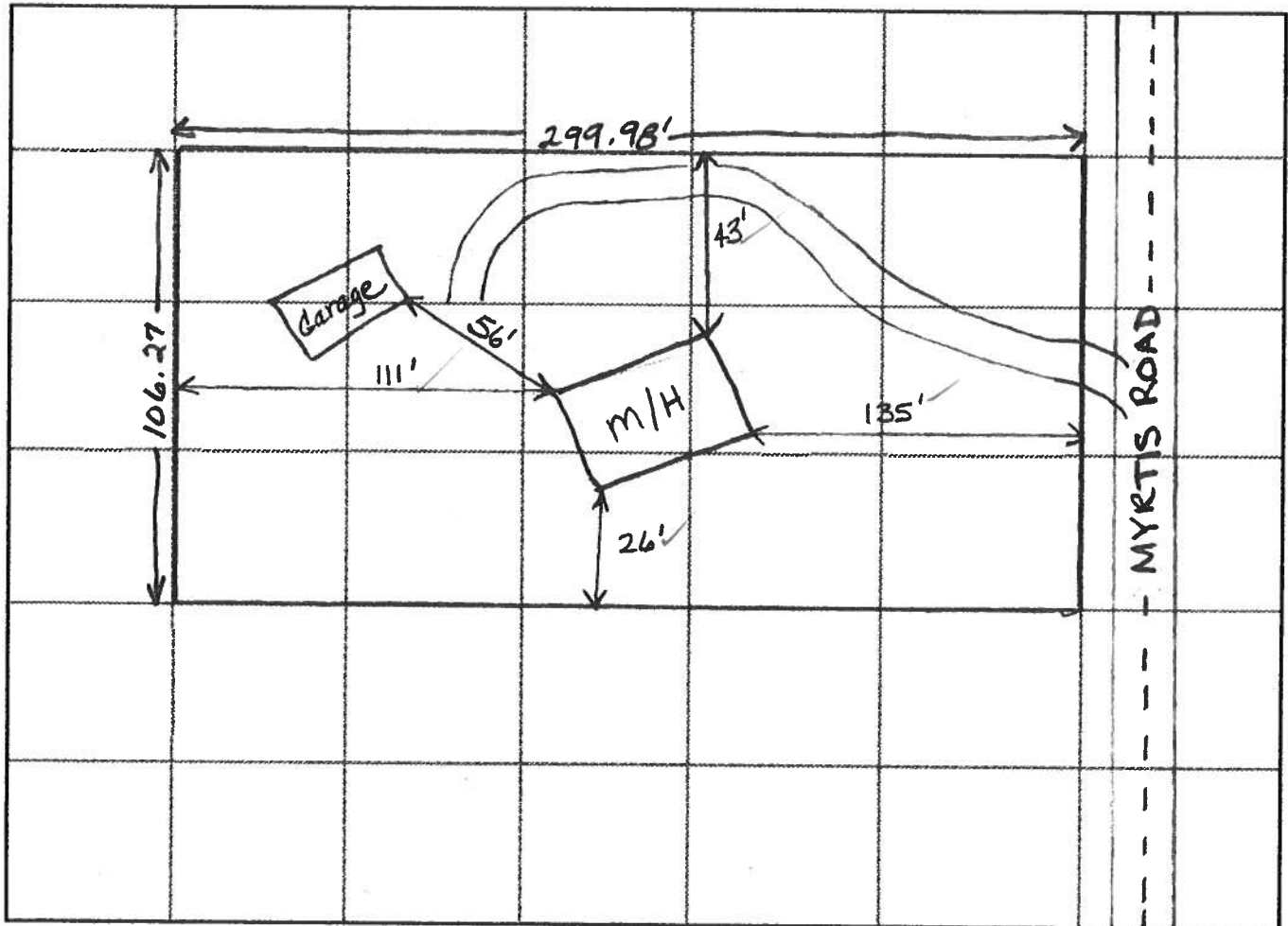

LETTER OF AUTHORIZATION

Date: 2-17-06

Columbia County Building Department
P.O. Box 1529
Lake City, FL 32056

I AL P. DIXON, License No. TH0000019 do hereby

Authorize MAURICE HAYS to pull and sign permits on my
behalf.

Sincerely,

Sworn to and subscribed before me this 20 day of February, 2006Notary Public: Sharon B. CottrellMy commission expires: 11-22-06Personally Known ✓

Produced Valid Identification: _____

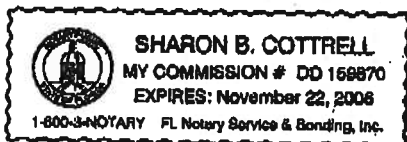

0602-56

Hayes

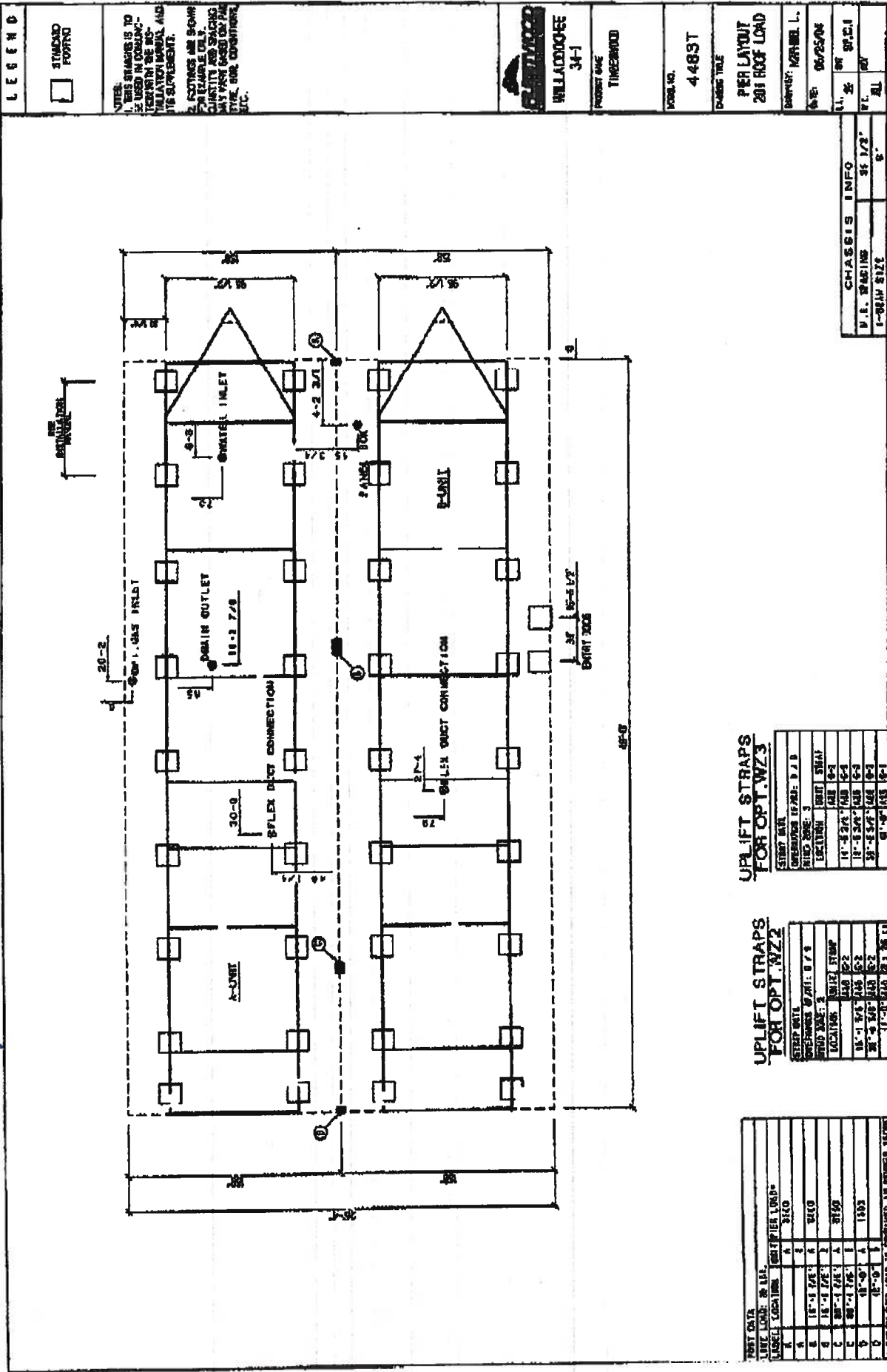
[illegible]

1	94	18	9475	0-11
	2-3	9476	9475	9-36
	2-3	9477	9476	1-30
	2-3	9478		
4045	2100	9041V201		
4046	2100	9041V202		
4047	2100	9041V203		
4048	2100	9041V204		
4049	2100	9041V205		
4050	2100	9041V206		
4051	2100	9041V207		
4052	2100	9041V208		
4053	2100	9041V209		
4054	2100	9041V210		
4055	2100	9041V211		
4056	2100	9041V212		
4057	2100	9041V213		
4058	2100	9041V214		
4059	2100	9041V215		
4060	2100	9041V216		
4061	2100	9041V217		
4062	2100	9041V218		
4063	2100	9041V219		
4064	2100	9041V220		
4065	2100	9041V221		
4066	2100	9041V222		
4067	2100	9041V223		
4068	2100	9041V224		
4069	2100	9041V225		
4070	2100	9041V226		
4071	2100	9041V227		
4072	2100	9041V228		
4073	2100	9041V229		
4074	2100	9041V230		
4075	2100	9041V231		
4076	2100	9041V232		
4077	2100	9041V233		
4078	2100	9041V234		
4079	2100	9041V235		
4080	2100	9041V236		
4081	2100	9041V237		
4082	2100	9041V238		
4083	2100	9041V239		
4084	2100	9041V240		
4085	2100	9041V241		
4086	2100	9041V242		
4087	2100	9041V243		
4088	2100	9041V244		
4089	2100	9041V245		
4090	2100	9041V246		
4091	2100	9041V247		
4092	2100	9041V248		
4093	2100	9041V249		
4094	2100	9041V250		
4095	2100	9041V251		
4096	2100	9041V252		
4097	2100	9041V253		
4098	2100	9041V254		
4099	2100	9041V255		
4100	2100	9041V256		
4101	2100	9041V257		
4102	2100	9041V258		
4103	2100	9041V259		
4104	2100	9041V260		
4105	2100	9041V261		
4106	2100	9041V262		
4107	2100	9041V263		
4108	2100	9041V264		
4109	2100	9041V265		
4110	2100	9041V266		
4111	2100	9041V267		
4112	2100	9041V268		
4113	2100	9041V269		
4114	2100	9041V270		
4115	2100	9041V271		
4116	2100	9041V272		
4117	2100	9041V273		
4118	2100	9041V274		
4119	2100	9041V275		
4120	2100	9041V276		
4121	2100	9041V277		
4122	2100	9041V278		
4123	2100	9041V279		
4124	2100	9041V280		
4125	2100	9041V281		
4126	2100	9041V282		
4127	2100	9041V283		
4128	2100	9041V284		
4129	2100	9041V285		
4130	2100	9041V286		
4131	2100	9041V287		
4132	2100	9041V288		
4133	2100	9041V289		
4134	2100	9041V290		
4135	2100	9041V291		
4136	2100	9041V292		
4137	2100	9041V293		
4138	2100	9041V294		
4139	2100	9041V295		
4140	2100	9041V296		
4141	2100	9041V297		
4142	2100	9041V298		
4143	2100	9041V299		
4144	2100	9041V300		
4145	2100	9041V301		
4146	2100	9041V302		
4147	2100	9041V303		
4148	2100	9041V304		
4149	2100	9041V305		
4150	2100	9041V306		
4151	2100	9041V307		
4152	2100	9041V308		
4153	2100	9041V309		
4154	2100	9041V310		
4155	2100	9041V311		
4156	2100	9041V312		
4157	2100	9041V313		
4158	2100	9041V314		
4159	2100	9041V315		
4160	2100	9041V316		
4161	2100	9041V317		
4162	2100	9041V318		
4163	2100	9041V319		
4164	2100	9041V320		
4165	2100	9041V321		
4166	2100	9041V322		
4167	2100	9041V323		
4168	2100	9041V324		
4169	2100	9041V325		
4170	2100	9041V326		
4171	2100	9041V327		
4172	2100	9041V328		
4173	2100	9041V329		
4174	2100	9041V330		
4175	2100	9041V331		
4176	2100	9041V332		
4177	2100	9041V333		
4178	2100	9041V334		
4179	2100	9041V335		
4180	2100	9041V336		
4181	2100	9041V337		
4182	2100	9041V338		
4183	2100	9041V339		
4184	2100	9041V340		
4185	2100	9041V341		
4186	2100	9041V342		
4187	2100	9041V343		
4188	2100	9041V344		
4189	2100	9041V345		
4190	2100	9041V346		
4191	2100	9041V347		
4192	2100	9041V348		
4193	2100	9041V349		
4194	2100	9041V350		
4195	2100	9041V351		
4196	2100	9041V352		
4197	2100	9041V353		
4198	2100	9041V354		
4199	2100	9041V355		
4200	2100	9041V356		
4201	2100	9041V357		
4202	2100	9041V358		
4203	2100	9041V359		
4204	2100	9041V360		
4205	2100	9041V361		
4206	2100	9041V362		
4207	2100	9041V363		
4208	2100	9041V364		
4209	2100	9041V365		
4210	2100	9041V366		
4211	2100	9041V367		
4212	2100	9041V368		
4213	2100	9041V369		
4214	2100	9041V370		
4215	2100	9041V371		
4216	2100	9041V372		
4217	2100	9041V373		
4218	2100	9041V374		
4219	2100	9041V375		
4220	2100	9041V376		
4221	2100	9041V377		
4222	2100	9041V378		
4223	2100	9041V379		
4224	2100	9041V380		
4225	2100	9041V381		
4226	2100	9041V382		
4227	2100	9041V383		
4228	2100	9041V384		
4229	2100	9041V385		
4230	2100	9041V386		
4231	2100	9041V387		
4232	2100	9041V388		
4233	2100	9041V389		
4234	2100	9041V390		
4235	2100	9041V391		
4236	2100	9041V392		
4237	2100	9041V393		
4238	2100	9041V394		
4239	2100	9041V395		
4240	2100	9041V396		
4241	2100	9041V397		
4242	2100	9041V398		
4243	2100	9041V399		
4244	2100	9041V400		
4245	2100	9041V401		
4246	2100	9041V402		
4247	2100	9041V403		
4248	2100	9041V404		
4249	2100	9041V405		
4250	2100	9041V406		
4251	2100	9041V407		
4252	2100	9041V408		
4253	2100	9041V409		
4254	2100	9041V410		
4255	2100	9041V411		
4256	2100	9041V412		
4257	2100	9041V413		
4258	2100	9041V414		
4259	2100	9041V415		
4260	2100	9041V416		
4261	2100	9041V417		
4262	2100	9041V418		
4263	2100	9041V419		
4264	2100	9041V420		
4265	2100	9041V421		
4266	2100	9041V422		
4267	2100	9041V423		
4268	2100	9041V424		
4269	2100	9041V425		
4270	2100	9041V426		
4271	2100	9041V427		
4272	2100	9041V428		
4273	2100	9041V429		
4274	2100	9041V430		
4275	2100	9041V431		
4276	2100	9041V432		
4277	2100	9041V433		
4278	2100	9041V434		
4279	2100	9041V435		
4280	2100	9041V436		
4281	2100	9041V437		
4282	2100	9041V438		
4283	2100	9041V439		
4284	2100	9041V440		
4285	2100	9041V441		
4286	2100	9041V442		
4287	2100	9041V443		
4288	2100	9041V444		
4289	2100	9041V445		
4290	2100	9041V446		
4291	2100	9041V447		
4292	2100	9041V448		
4293	2100	9041V449		
4294	2100	9041V450		
4295	2100	9041V451		
4296	2100	9041V452		
4297	2100	9041V453		
4298	2100	9041V454		
4299	2100	9041V455		
4300	2100	9041V456		
4301	2100	9041V457		
4302	2100	9041V458		
4303	2100	9041V459		
4304	2100	9041V460		
4305	2100	9041V461		
4306	2100	9041V462		
4307	2100	9041V463		
4308	2100	9041V464		
4309	2100	9041V465		
4310	2100	9041V466		
4311	2100	9041V467		
4312	2100	9041V468		
4313	2100	9041V469		
4314	2100	9041V470		
4315	2100	9041V471		
4316	2100	9041V472		
4317	2100	9041V473		
4318	2100	9041V474		
4319	2100	9041V475		
4320	2100	9041V476		
4321	2100	9041V477		
4322	2100	9041V478		
4323	2100	9041V479		
4324	2100	9041V480		
4325	2100	9041V481		
4326	2100	9041V482		
4327	2100	9041V483		
4328	2100	9041V484		
4329</				

STREET NAME					
ADDRESS (FED: D / B)					
RINO CODE: 3					
LOCATION	UNIT	SIGN			
	A2B	B-3			
14 - E 2nd	A1B	C-3			
18 - S 3rd	A1B	C-3			
38 - S 3rd	A0B	B-3			
41 - W	A1B	C-1			

CHASSIS INFO		
N.E. 124103	34 1/2"	3
3215 NY28-1		

姓	名
---	---

DATE: 12/25/04	BY: JRM
TIME: 06:25:04	BY: JRM

WASH. NO. 4483T PLATING TIME

004623411
300 150004
Product One

ADDRESS

LE 3527

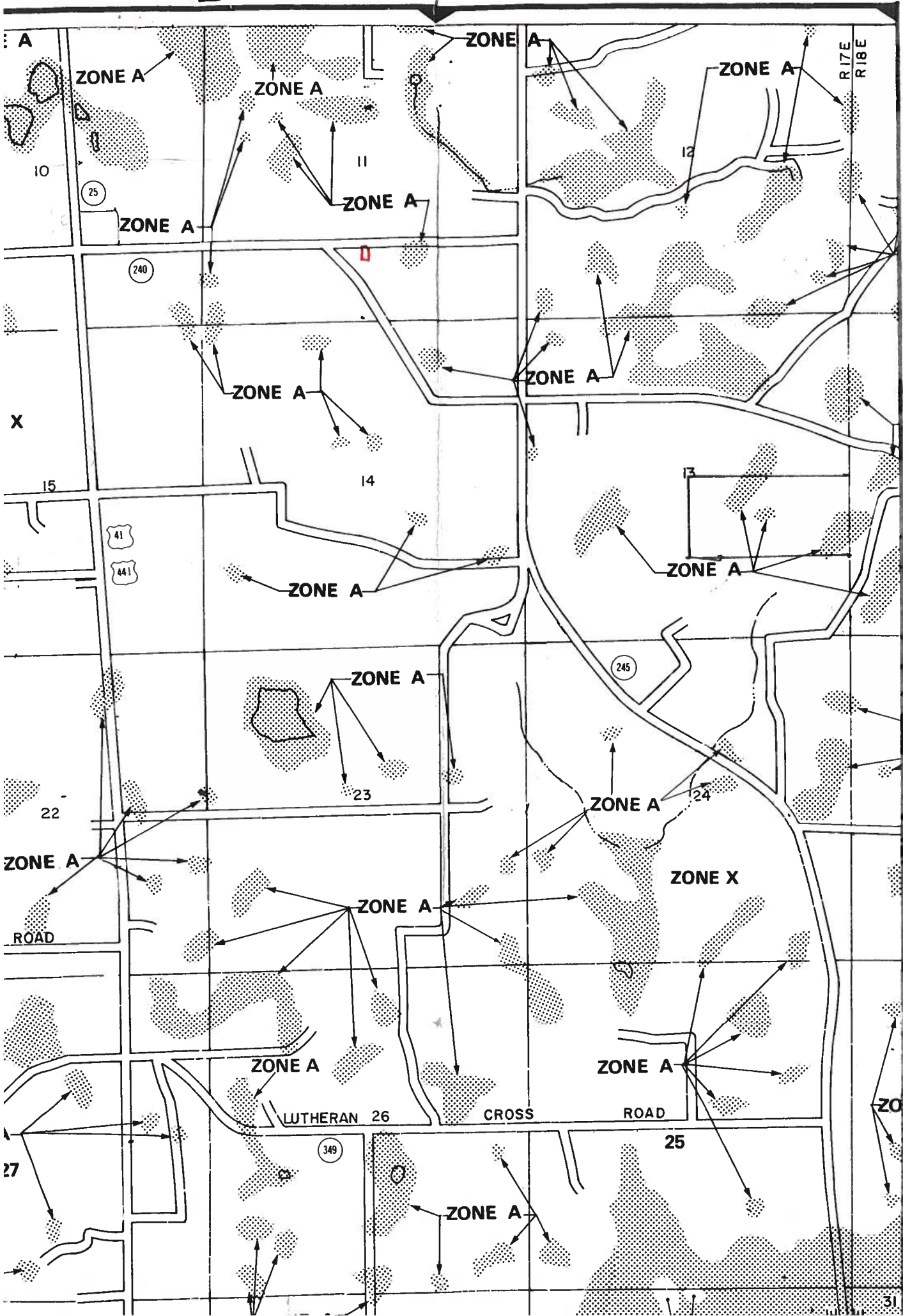

0602-56

**COLUMBIA COUNTY
FLORIDA**

M/H OCCUPANCY

COLUMBIA COUNTY, FLORIDA

Department of Building and Zoning Inspection

This Certificate of Occupancy is issued to the below named permit holder for the building and premises at the below named location, and certifies that the work has been completed in accordance with the Columbia County Building Code.

Parcel Number 11-5S-17-09208-103

Building permit No. 000024178

Permit Holder AL PINSON

Owner of Building MAUREEN HAYS

Location: 1008 SE MYRTIS ROAD, LAKE CITY

Date: 03/23/2006



Fanny Dicks

Building Inspector

**POST IN A CONSPICUOUS PLACE
(Business Places Only)**