



Mobile Home Permit Worksheet

Installer: Gary Brock

License # ih1138289

Address of home
being installed

175 SW Bessie Glen
Lake City FL 32024

Manufacturer

CHAMPION

Length x width

44' x 23'4"

NOTE: If home is a single wide fill out one half of the blocking plan
If home is a triple or quad wide sketch in remainder of home

I understand Lateral Arm Systems cannot be used on any home (new or used)
where the sidewall ties exceed 5 ft 4 in.

Installer's initials GB

Typical pier spacing

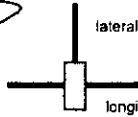
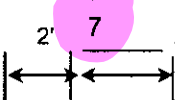

Show locations of Longitudinal and Lateral Systems
(use dark lines to show these locations)

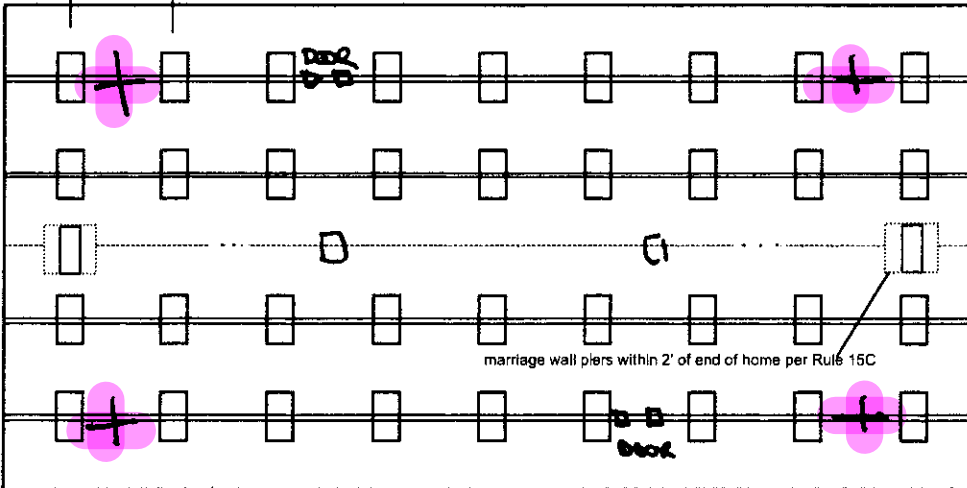

marriage wall piers within 2' of end of home per Rule 15C



Permit Number: _____

Date: _____

New Home ☒

Used Home ☐

Home installed to the Manufacturer's Installation Manual
Home is installed in accordance with Rule 15-C



Single wide ☐

Wind Zone II ☒

Wind Zone III ☐

Double wide ☒

Installation Decal #

125614

Triple/Quad ☐

Serial #

FL26100PHA14793A13

PIER SPACING TABLE FOR USED HOMES

Load bearing capacity	Footer size (sq in)	16" x 16" (256)	18 1/2" x 18 1/2" (342)	20" x 20" (400)	22" x 22" (484)*	24" x 24" (576)*	26" x 26" (676)
✓ 1000 psf		3'	4'	5'	6'	7' ✓	8'
1500 psf		4'6"	6'	7'	8'	8'	8'
2000 psf		6'	8'	8'	8'	8'	8'
2500 psf		7'6"	8'	8'	8'	8'	8'
3000 psf		8'	8'	8'	8'	8'	8'
3500 psf		8'	8'	8'	8'	8'	8'

*interpolated from Rule 15C-1 pier spacing table.

PIER PAD SIZES

I-beam pier pad size

24x24

Perimeter pier pad size

16x16

Other pier pad sizes

(required by the mfg.)

Draw the approximate locations of marriage wall openings 4 foot or greater. Use this symbol to show the piers.

List all marriage wall openings greater than 4 foot and their pier pad sizes below.

Opening

Pier pad size

8'

24x24

POPULAR PAD SIZES

Pad Size	Sq In
16 x 16	256
16 x 18	288
18.5 x 18.5	342
16 x 22.5	360
17 x 22	374
13 1/4 x 26 1/4	348
20 x 20	400
17 3/16 x 25 3/16	441
17 1/2 x 25 1/2	446
24 x 24	576
26 x 26	676

4 ft ☒ 5 ft _____

ANCHORS

FRAME TIES

within 2' of end of home
spaced at 5' 4" oc

OTHER TIES

	Number
Sidewall	9
Longitudinal	4
Marriage Wall	6
Shear Wall	4

TIEDOWN COMPONENTS

Longitudinal Stabilizing Device (LSD)

Manufacturer Oliver

Longitudinal Stabilizing Device w/ Lateral Arms

Manufacturer Oliver



Mobile Home Permit Worksheet

POCKET PENETROMETER TEST

The pocket penetrometer tests are rounded down to _____ psf or check here to declare 1000 lb. soil ☒ without testing.

X _____ X _____ X _____

POCKET PENETROMETER TESTING METHOD

1. Test the perimeter of the home at 6 locations.
2. Take the reading at the depth of the footer.
3. Using 500 lb. increments, take the lowest reading and round down to that increment.



X _____ X _____ X _____

TORQUE PROBE TEST

The results of the torque probe test is ²⁸⁶ inch pounds or check here if you are declaring 5' anchors without testing _____. A test showing 275 inch pounds or less will require 5' anchors.

Note: A state approved lateral arm system is being used and 4 ft. anchors are allowed at the sidewall locations. I understand 5' anchors are required at all centerline tie points where the torque test reading is 275 or less and where the mobile home manufacturer may require anchors with 4000 lb. holding capacity.

Installer's initials GB

ALL TESTS MUST BE PERFORMED BY A LICENSED INSTALLER

Installer Name GARY BROCK

Date Tested _____

ELECTRICAL

Connect electrical conductors between multi-wide units, but not to the main power source. This includes the bonding wire between multi-wide units. Pg. ¹⁵

PLUMBING

Connect all sewer drains to an existing sewer tap or septic tank. Pg. ¹⁵

Connect all potable water supply piping to an existing water meter, water tap, or other independent water supply systems. Pg. ¹⁵

Permit Number: _____

Date: _____

Site Preparation

Debris and organic material removed ☒

Water drainage: Natural _____ Swale _____ Pad ^{Dirt} _____ Other _____

Fastening multi wide units

Floor- Type Fastener: ^{3x8x6} Length: ⁶ Spacing: ¹⁸

Walls- Type Fastener: ^{3x8x6} Length: ⁶ Spacing: ²⁴

Roof- Type Fastener: ^{3x8x6} Length: ⁶ Spacing: ¹⁸

For used homes a min. 30 gauge, 8" wide, galvanized metal strip will be centered over the peak of the roof and fastened with galv. roofing nails at 2" on center on both sides of the centerline.

Gasket (weatherproofing requirement)

I understand a properly installed gasket is a requirement of all new and used homes and that condensation, mold, mildew and buckled marriage walls are a result of a poorly installed or no gasket being installed. I understand a strip of tape will not serve as a gasket.

Installer's initials GB

Type gasket: _____ Foam _____

Pg. _____ 14 _____

Installed:

Between Floors: _____ Yes ☒

Between Walls: _____ Yes ☒

Bottom of ridge beam: _____ Yes ☒

Weatherproofing

The bottom board will be repaired and/or taped. _____ Yes ☒ Pg. _____

Siding on units is installed to manufacturer's specifications. _____ Yes ☒

Fireplace chimney installed so as not to allow intrusion of rain water. _____ Yes _____

Miscellaneous

Skirting to be installed. _____ Yes ☒ No _____ N/A _____

Dryer vent installed outside of skirting. _____ Yes ☒ No _____ N/A _____

Range downflow vent installed outside of skirting. _____ Yes ☒ No _____ N/A _____

Drain lines supported at 4' intervals. _____ Yes ☒ No _____ N/A _____

Electrical crossovers protected. _____ Yes ☒ No _____ N/A _____

Other: _____

Installer verifies all information given with this permit worksheet is accurate and true based on the manufacturer's installation instructions and or Rule 15C-1 & 2

Installer's Signature

Gary Brock

Date

11/21/25

end to end flip- all measurements from hitch end

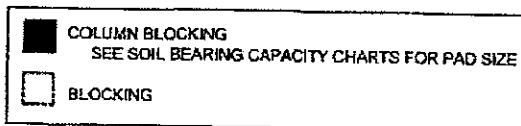
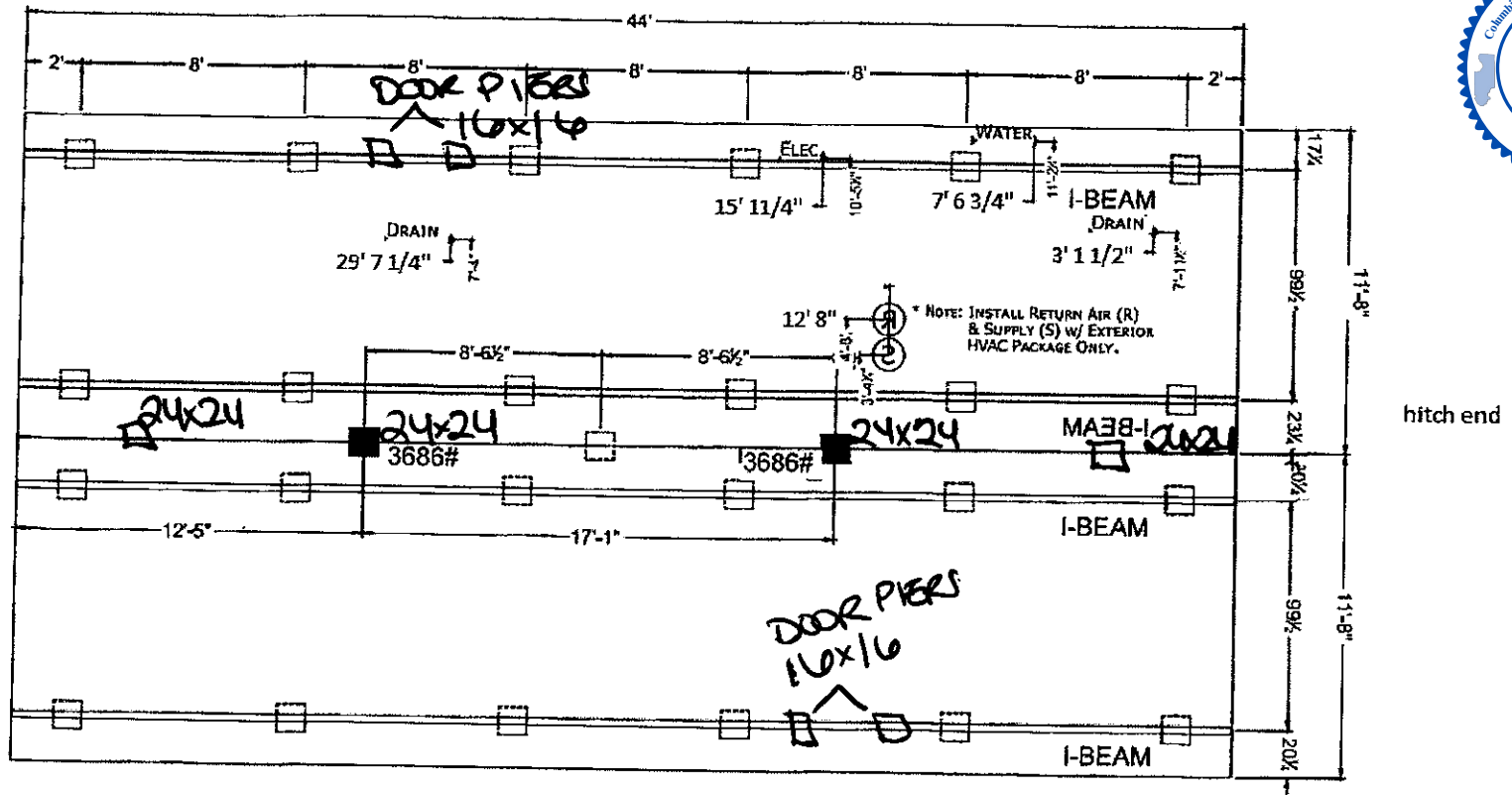

1) ALL EXTERIOR DOORS, BAY WINDOWS, RECESSED SIDEWALLS AND EXTERIOR WALL OPENINGS 48" OR GREATER. WILL REQUIRE BLOCKING ON EACH SIDE.

HOME BUILDERS	DESIGNER	PROJECT: 261-SIG3442A 44'-0" x 23'-4" 2 BD 2 BT	TITLE: PIER FOUNDATION PLAN	SHEET: PR-101
		DATE: 06/14/07 SCALE: 1/4" = 1'-0"	DESIGNED: JELLYMAN	REVISIONS AND COMMENTS: THIS DRAWING IS THE PROPERTY OF THE COLUMBIA COUNTY BUILDING DEPARTMENT. IT IS TO BE USED ONLY FOR THE PROJECT AND SITE SPECIFICALLY IDENTIFIED. NO PART OF THIS DRAWING IS TO BE REPRODUCED OR TRANSMITTED IN ANY FORM OR BY ANY MEANS, ELECTRONIC OR MECHANICAL, WITHOUT PERMISSION OF THE COLUMBIA COUNTY BUILDING DEPARTMENT.