



STATE OF FLORIDA
DEPARTMENT OF HEALTH
ONSITE SEWAGE TREATMENT AND DISPOSAL
SYSTEM

PERMIT #: 12-SC-2840915
APPLICATION #: AP2033095
DATE PAID: 1/16/24
FEE PAID: 310.00
RECEIPT #:
DOCUMENT #: PR2039130

CONSTRUCTION PERMIT FOR: OSTDS New
APPLICANT: STARS**24-0028 AND STRIPES
PROPERTY ADDRESS: SE NECTARINE Lake City, FL 32025
LOT: 8 BLOCK: SUBDIVISION: PRICE CREEK AC U 2
PROPERTY ID #: 08332-038 [SECTION, TOWNSHIP, RANGE, PARCEL NUMBER]
[OR TAX ID NUMBER]

SYSTEM MUST BE CONSTRUCTED IN ACCORDANCE WITH SPECIFICATIONS AND STANDARDS OF SECTION 381.0065, F.S., AND CHAPTER 64E-6, F.A.C. DEPARTMENT APPROVAL OF SYSTEM DOES NOT GUARANTEE SATISFACTORY PERFORMANCE FOR ANY SPECIFIC PERIOD OF TIME. ANY CHANGE IN MATERIAL FACTS, WHICH SERVED AS A BASIS FOR ISSUANCE OF THIS PERMIT, REQUIRE THE APPLICANT TO MODIFY THE PERMIT APPLICATION. SUCH MODIFICATIONS MAY RESULT IN THIS PERMIT BEING MADE NULL AND VOID. ISSUANCE OF THIS PERMIT DOES NOT EXEMPT THE APPLICANT FROM COMPLIANCE WITH OTHER FEDERAL, STATE, OR LOCAL PERMITTING REQUIRED FOR DEVELOPMENT OF THIS PROPERTY.

SYSTEM DESIGN AND SPECIFICATIONS

T [900] GALLONS / GPD New Multi-Chambered Septic CAPACITY
A [] GALLONS / GPD N/A CAPACITY
N [] GALLONS GREASE INTERCEPTOR CAPACITY [MAXIMUM CAPACITY SINGLE TANK:1250 GALLONS]
K [] GALLONS DOSING TANK CAPACITY [] GALLONS @ [] DOSES PER 24 HRS #Pumps []

D [375] SQUARE FEET Drainfield SYSTEM
R [] SQUARE FEET N/A SYSTEM
A TYPE SYSTEM: [] STANDARD [] FILLED [x] MOUND []
I CONFIGURATION: [x] TRENCH [] BED []

F LOCATION OF BENCHMARK: Nail with orange spray paint in pine tree north of proposed system

I ELEVATION OF PROPOSED SYSTEM SITE [24.00] [INCHES / FT] [ABOVE / BELOW] BENCHMARK/REFERENCE POINT
E BOTTOM OF DRAINFIELD TO BE [21.00] [INCHES / FT] [ABOVE / BELOW] BENCHMARK/REFERENCE POINT

L
D FILL REQUIRED: [21.00] INCHES EXCAVATION REQUIRED: [] INCHES

O The system is sized for 3 bedrooms with a maximum occupancy of 6 persons (2 per bedroom), for a total estimated flow of 300 gpd.
T
H
E
R

SPECIFICATIONS BY: Matthew Baker TITLE: OSTDS Private Inspector; Private Site

APPROVED BY: Sean P Havens TITLE: Environmental Specialist I Columbia CHD

DATE ISSUED: 01/17/2024 EXPIRATION DATE: 07/17/2025

DEP 4015, 06-21-2022 (Obsoletes previous editions which may not be used)
Incorporated 62-6.004, FAC

5

STATE OF FLORIDA
DEPARTMENT OF ENVIRONMENTAL PROTECTION
APPLICATION FOR CONSTRUCTION PERMIT

Permit Application Number 24-0028

----- PART II - SITEPLAN -----

Scale: Each block represents 10 feet and 1 inch = 40 feet.

Site attached																																							
---------------	--	--	--	--	--	--	--	--	--	--	--	--	--	--	--	--	--	--	--	--	--	--	--	--	--	--	--	--	--	--	--	--	--	--	--	--	--	--	--

Notes: _____

Site Plan submitted by: Dan Watts

Plan Approved _____ Not Approved _____ Date 1/6/24

By [Signature] ES2 Columbia County Health Department

ALL CHANGES MUST BE APPROVED BY THE COUNTY HEALTH DEPARTMENT

24-0028

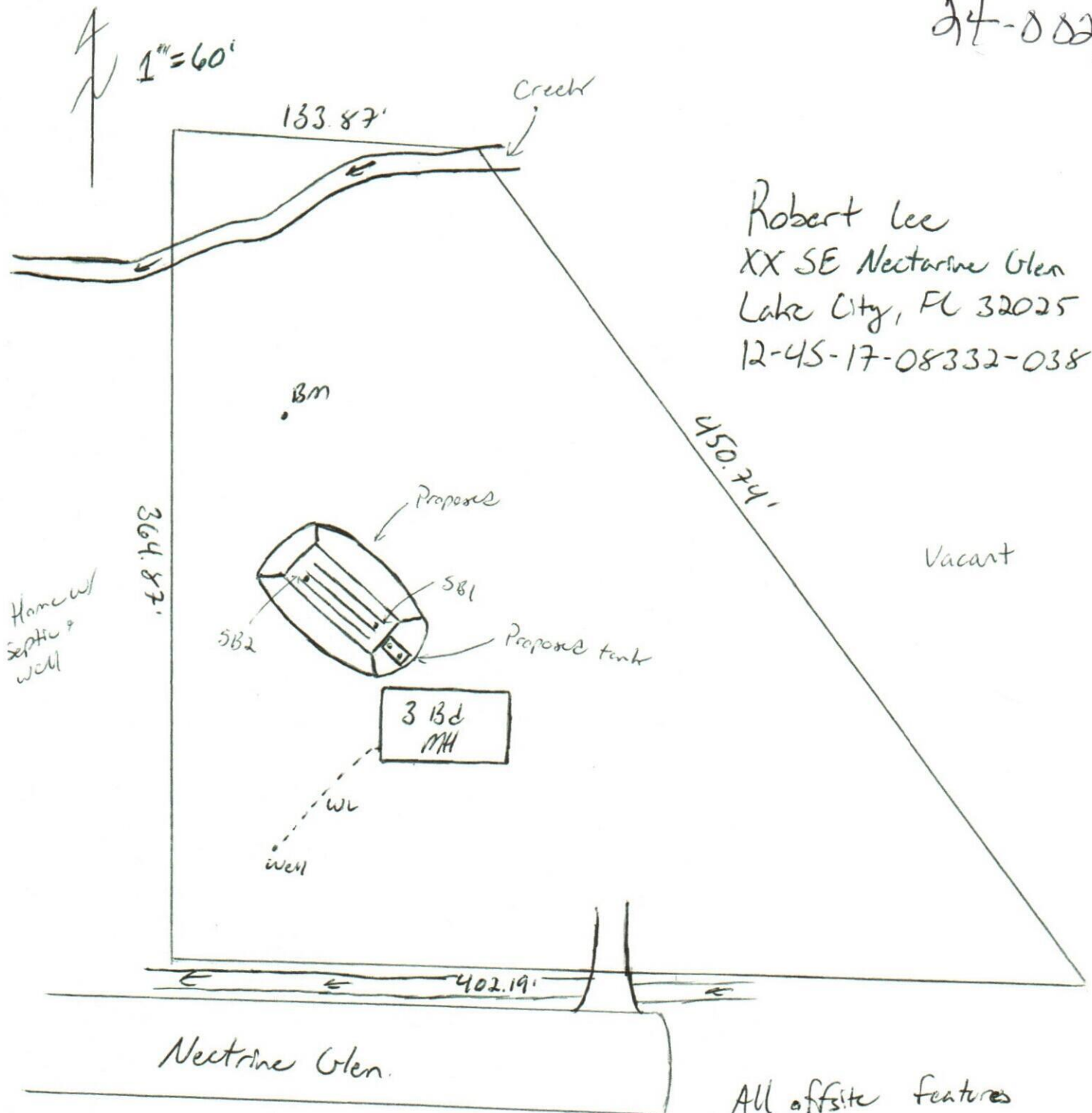

Septic Site Plan
Drawn by:
S.M. [Signature]
1/5/24
CEHP # 23-2182

Home w/
Septic & well



STATE OF FLORIDA
DEPARTMENT OF ENVIRONMENTAL PROTECTION
ONSITE SEWAGE TREATMENT AND DISPOSAL
SYSTEM (OSTDS)

PERMIT NO. 24-0028
DATE PAID: 1-12-17
FEE PAID: 310.00
RECEIPT #: 233195

APPLICATION FOR CONSTRUCTION PERMIT

APPLICATION FOR:

☒ New System ☐ Existing System ☐ Holding Tank ☐ Innovative
☐ Repair ☐ Abandonment ☐ Temporary ☐

APPLICANT: Robert Lee Stars & Stripes EMAIL: liveoakspoiled@aol.com

AGENT: Suwannee Septic and Sitemwork TELEPHONE: 239-910-7555

MAILING ADDRESS: 18081 185th Rd Live Oak, FL 32060

TO BE COMPLETED BY APPLICANT OR APPLICANT'S AUTHORIZED AGENT. SYSTEMS MUST BE CONSTRUCTED BY A PERSON LICENSED PURSUANT TO 489.105(3)(m) OR 489.552, FLORIDA STATUTES. IT IS THE APPLICANT'S RESPONSIBILITY TO PROVIDE DOCUMENTATION OF THE DATE THE LOT WAS CREATED OR PLATTED (MM/DD/YY) IF REQUESTING CONSIDERATION OF STATUTORY GRANDFATHER PROVISIONS.

PROPERTY INFORMATION

OSTDS REMEDIATION PLAN? [Y / (N)]

LOT: 8 BLOCK: SUBDIVISION: Price Creek Acres Unit 2 Unrec PLATTED: 12/31/2017

PROPERTY ID #: 12-4S-17-08332-038 ZONING: Res I/M OR EQUIVALENT: ☐ ☒

PROPERTY SIZE: 2.24 ACRES WATER SUPPLY: ☒ PRIVATE PUBLIC ☐ ≤ 2000 GPD ☐ > 2000 GPD

IS SEWER AVAILABLE AS PER 381.0065, FS? [Y / ☒] DISTANCE TO SEWER: 500+ FT

PROPERTY ADDRESS: XX SE Nectarine Glen Lake City, FL 32025

DIRECTIONS TO PROPERTY: Turn left on Hwy 90 heading East. Curve right on SE SR 100. Turn right on SE CR 245A.

Turn left on SE Rossi Dr. Turn left on Nectarine Glen. Property will be on the left at the dead end.

BUILDING INFORMATION

☒ RESIDENTIAL ☐ COMMERCIAL

Unit No	Type of Establishment	No. of Bedrooms	Building Area Sqft	Commercial/Institutional System Design Table I, Chapter 62-6, FAC
1	Manufactured home	3	1352	
2				
3				
4				

[] Floor/Equipment Drains [] Other (Specify)

SIGNATURE: Dal Watson DATE: 1/2/2024