

Columbia County, FLA - Building & Zoning Property Map

Printed: Fri Oct 06 2023 09:16:00 GMT-0400 (Eastern Daylight Time)

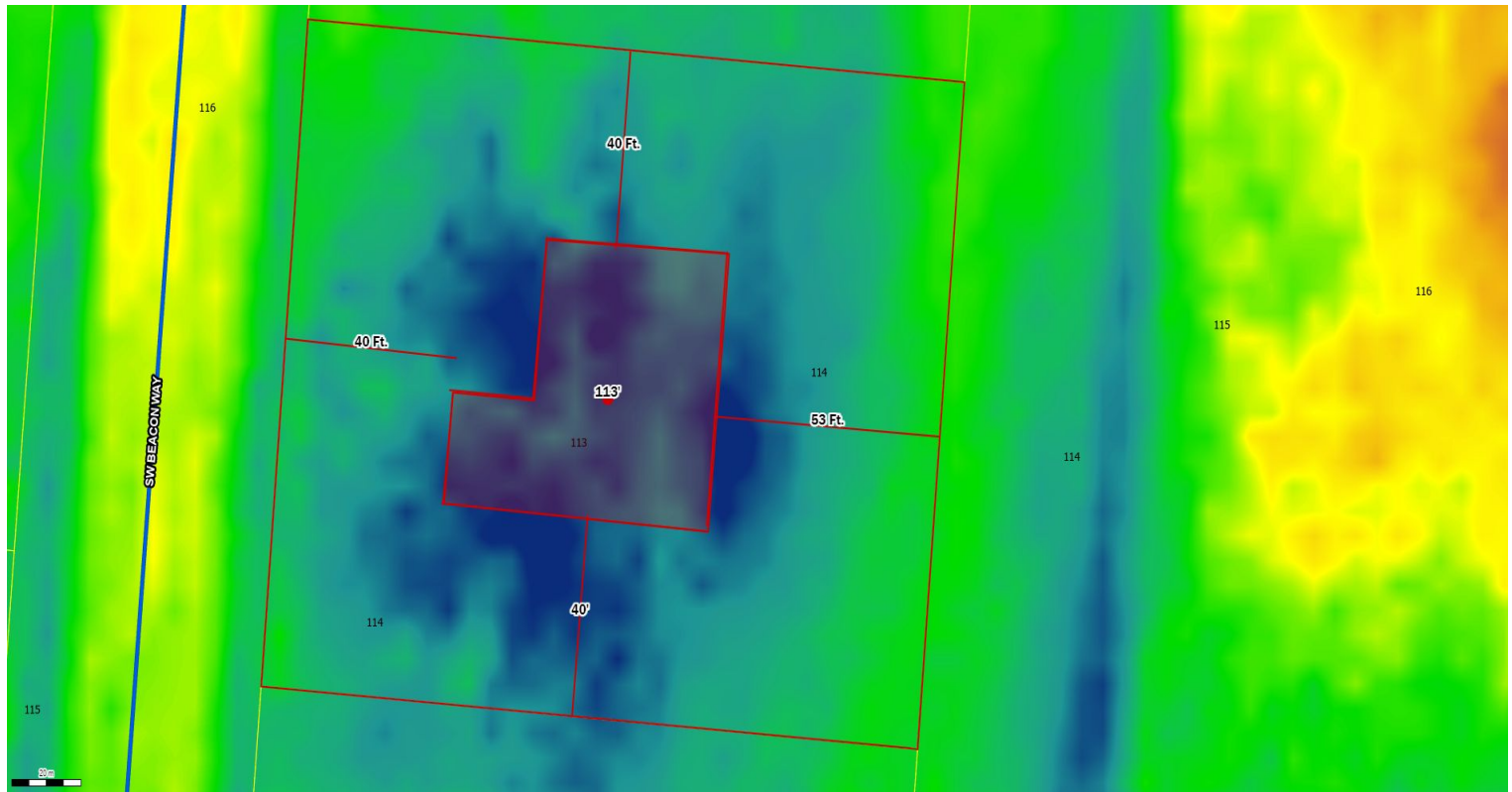

Parcel No: 13-4S-16-02951-112
Owner: BOKOR JEFF, TERRY CRAIG
Subdivision: AMELIA LANDING PHASE 1
Lot: 12
Acres: 0.4845589
Deed Acres:
District: District 5 Tim Murphy
Future Land Uses: Residential - Low, Residential - Very Low
Flood Zones:
Official Zoning Atlas: PRD

All data, information, and maps are provided "as is" without warranty or any representation of accuracy, timeliness of completeness. Columbia County, FL makes no warranties, express or implied, as to the use of the information obtained here. There are no implied warranties of merchantability or fitness for a particular purpose. The requester acknowledges and accepts all limitations, including the fact that the data, information, and maps are dynamic and in a constant state of maintenance, and update.