

DATE 06/06/2005

Columbia County Building Permit

PERMIT

This Permit Expires One Year From the Date of Issue

000023236

APPLICANT MELVA NORRIS

PHONE 752-371

ADDRESS 1004 SW CHARLES TERR

LAKE CITY

FL 32024

OWNER RONNIE NORRIS

PHONE 752-3871

ADDRESS 264 SW WALNUT PLACE

LAKE CITY

FL 32024

CONTRACTOR RONNIE NORRIS

PHONE 752-3871

LOCATION OF PROPERTY 247S, TL ON MARKET RD, TR ON ICHETUCKNEE ROAD, TR ON CURTAIN
TL ON SPRUCE, TR ON WALNUT, 7TH ON LEFT

TYPE DEVELOPMENT MH, UTILITY ESTIMATED COST OF CONSTRUCTION .00

HEATED FLOOR AREA TOTAL AREA HEIGHT .00 STORIES

FOUNDATION WALLS ROOF PITCH FLOOR

LAND USE & ZONING A-3 MAX. HEIGHT

Minimum Set Back Requirements: STREET-FRONT 30.00 REAR 25.00 SIDE 25.00

NO. EX.D.U. 0 FLOOD ZONE X DEVELOPMENT PERMIT NO.

PARCEL ID 36-5S-15-00488-009

SUBDIVISION SPRING HILLS

LOT 9 BLOCK PHASE UNIT TOTAL ACRES 1.01

IH0000049

Culvert Permit No.

Culvert Waiver

Contractor's License Number

Applicant/Owner/Contractor

EXISTING

02-033-N

BK

Y

Driveway Connection

Septic Tank Number

LU & Zoning checked by

Approved for Issuance

New Resident

COMMENTS: ONE FOOT ABOVE THE ROAD

Check # or Cash 3414

FOR BUILDING & ZONING DEPARTMENT ONLY

(footer/Slab)

Temporary Power date/app. by Foundation date/app. by Monolithic date/app. by

Under slab rough-in plumbing date/app. by Slab date/app. by Sheathing/Nailing date/app. by

Framing date/app. by Rough-in plumbing above slab and below wood floor date/app. by

Electrical rough-in date/app. by Heat & Air Duct date/app. by Peri. beam (Lintel) date/app. by

Permanent power date/app. by C.O. Final date/app. by Culvert date/app. by

M/H tie downs, blocking, electricity and plumbing date/app. by Pool date/app. by

Reconnection date/app. by Pump pole date/app. by Utility Pole date/app. by

M/H Pole date/app. by Travel Trailer date/app. by Re-roof date/app. by

BUILDING PERMIT FEE \$.00 CERTIFICATION FEE \$.00 SURCHARGE FEE \$.00

MISC. FEES \$ 200.00 ZONING CERT. FEE \$ 50.00 FIRE FEE \$ 17.01 WASTE FEE \$ 36.75

FLOOD ZONE DEVELOPMENT FEE \$ CULVERT FEE \$ TOTAL FEE 303.76

INSPECTORS OFFICE

CLERKS OFFICE

NOTICE: IN ADDITION TO THE REQUIREMENTS OF THIS PERMIT, THERE MAY BE ADDITIONAL RESTRICTIONS APPLICABLE TO THIS PROPERTY THAT MAY BE FOUND IN THE PUBLIC RECORDS OF THIS COUNTY. AND THERE MAY BE ADDITIONAL PERMITS REQUIRED FROM OTHER GOVERNMENTAL ENTITIES SUCH AS WATER MANAGEMENT DISTRICTS, STATE AGENCIES, OR FEDERAL AGENCIES.

"WARNING TO OWNER: YOUR FAILURE TO RECORD A NOTICE OF COMMENCEMENT MAY RESULT IN YOUR PAYING TWICE FOR IMPROVEMENTS TO YOUR PROPERTY. IF YOU INTEND TO OBTAIN FINANCING, CONSULT WITH YOUR LENDER OR AN ATTORNEY BEFORE RECORDING YOUR NOTICE OF COMMENCEMENT."

This Permit Must Be Prominently Posted on Premises During Construction

PLEASE NOTIFY THE COLUMBIA COUNTY BUILDING DEPARTMENT AT LEAST 24 HOURS IN ADVANCE OF EACH INSPECTION, IN ORDER THAT IT MAY BE MADE WITHOUT DELAY OR INCONVENIENCE, PHONE 758-1008. THIS PERMIT IS NOT VALID UNLESS THE WORK AUTHORIZED BY IT IS COMMENCED WITHIN 6 MONTHS AFTER ISSUANCE.

The Issuance of this Permit Does Not Waive Compliance by Permittee with Deed Restrictions.

PERMIT APPLICATION / MANUFACTURED HOME INSTALLATION APPLICATION

CK # 3414

left message 6/3/05

For Office Use Only

Zoning Official BLK 03.06.05 Building Official OK JTH 5-31-05

AP# 0505-108 Date Received 5/2/05 By G Permit # 23236

Flood Zone X Development Permit N/A Zoning A-3 Land Use Plan Map Category A-3

Comments _____

FEMA Map # _____ Elevation _____ Finished Floor _____ River _____ In Floodway _____

☒ Site Plan with Setbacks shown ☒ Environmental Health Signed Site Plan ☐ Env. Health Release

☐ Well letter provided ☒ Existing Well

Revised 9-23-04

- Property ID 36-5S-15E 00488-009 Must have a copy of the property deed
- New Mobile Home _____ Used Mobile Home X Year 83
- Subdivision Information Spring Hills - LOT #9 Blk. A
- Applicant Rennie Jorio Phone # 752-3871
- Address 1004 SW Charles Ter. L.C. FL 32024
- Name of Property Owner Rennie Jorio Phone# 752-3871
- 911 Address 264 SW Walnut #1 PLACE
- Circle the correct power company - FL Power & Light - Clay Electric
(Circle One) - Suwannee Valley Electric - Progressive Energy
- Name of Owner of Mobile Home Rennie Jorio Phone # 752-3871
- Address 1004 SW Charles Ter. L.C. FL 32024
- Relationship to Property Owner Self
- Current Number of Dwellings on Property - 0 -
- Lot Size 287' x 154 Total Acreage 1.01
- Do you : Have an Existing Drive or need a Culvert Permit or a Culvert Waiver Permit
- Driving Directions Hwy. 247 turn (L) onto Market Rd. go to Ichetucknee Rd. turn (R) go approx. 4 miles turn (R) onto Curtain - turn (L) on Spruce - turn (R) on Walnut -
- Is this Mobile Home Replacing an Existing Mobile Home No
- Name of Licensed Dealer/Installer Rennie Jorio Phone # 752-3871
- Installers Address 1004 SW Charles Ter. L.C.
- License Number IH-0000049 Installation Decal # 245839

on the
L on
↓
A
Few
Blocks
=

COLUMBIA COUNTY PERMIT WORKSHEET

These worksheets must be completed and signed by the installer.
Submit the originals with the packet.

Installer

Ronne Norris

License #

TH0000049

911 Address where home is being installed

H. White

Walnut Rd.

Manufacturer

Fleetwood

Length x width

24' x 52'

NOTE:

If home is a single wide fill out one half of the blocking plan
if home is a triple or quad wide sketch in remainder of home

I understand Lateral Arm Systems cannot be used on any home (new or used)
where the sidewall ties exceed 5 ft 4 in.

Installer's initials

RN

New Home

☐

Used Home

☒

Home installed to the Manufacturer's Installation Manual

☐

Home is installed in accordance with Rule 15-C

☒

Single wide

☐

Wind Zone II

☒

Wind Zone III

☐

Double wide

☒

Installation Decal #

245839

Triple/Quad

☐

Serial #

661-662 A/B

PIER SPACING TABLE FOR USED HOMES

Load bearing capacity (sq in)	Footer size (256)	18 1/2" x 18 1/2" (342)	20" x 20" (400)	22" x 22" (484)*	24" x 24" (576)*	26" x 26" (676)
1000 psf	3'	4'	5'	6'	7'	8'
1500 psf	4' 6"	6'	7'	8'	8'	8'
2000 psf	6'	8'	8'	8'	8'	8'
2500 psf	7' 6"	8'	8'	8'	8'	8'
3000 psf	8'	8'	8'	8'	8'	8'
3500 psf	8'	8'	8'	8'	8'	8'

* Interpolated from Rule 15C-1 pier spacing table.

PIER PAD SIZES

17' x 22'

I-beam pier pad size

Perimeter pier pad size

16' x 16'

Other pier pad sizes (required by the mfg.)

16' x 16'

Draw the approximate locations of marriage wall openings 4 foot or greater. Use this symbol to show the piers.

List all marriage wall openings greater than 4 foot and their pier pad sizes below.

Opening

Pier pad size

4

17' x 22'

4

17' x 22'

TIEDOWN COMPONENTS

Longitudinal Stabilizing Device (LSD)

Manufacturer

Longitudinal Stabilizing Device w/ Lateral Arms

Manufacturer

OTHER TIES

Sidewall

Longitudinal

Marriage wall

Shearwall

Number

22

44

44

ANCHORS

4 ft

5 ft

FRAME TIES

within 2' of end of home spaced at 5' 4" oc

Pad Size	Sq In
16 x 16	256
16 x 18	288
18.5 x 18.5	342
16 x 22.5	360
17 x 22	374
13 1/4 x 26 1/4	348
20 x 20	400
17 3/16 x 25 3/16	441
17 1/2 x 25 1/2	446
24 x 24	576
26 x 26	676

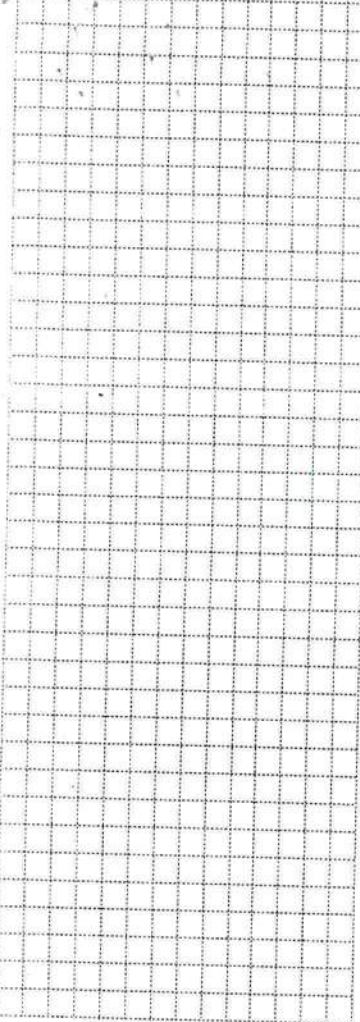
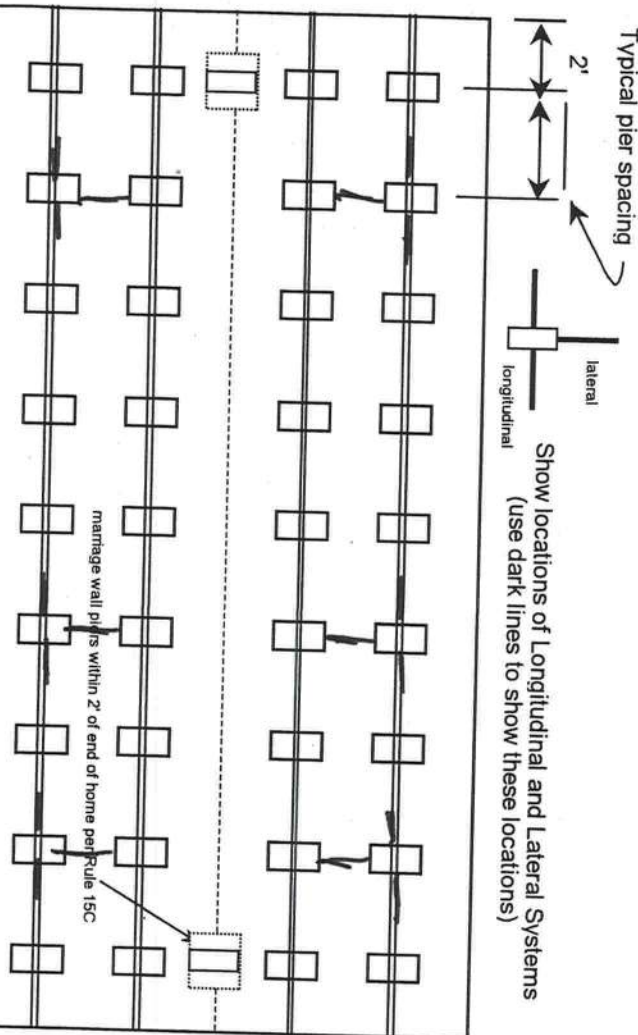

POCKET PENETROMETER TEST

The pocket penetrometer tests are rounded down to 1500 psf or check here to declare 1000 lb. soil without testing.

X 1500 X 1500 X 1500

POCKET PENETROMETER TESTING METHOD

- 1. Test the perimeter of the home at 6 locations.
- 2. Take the reading at the depth of the footer.
- 3. Using 500 lb. increments, take the lowest reading and round down to that increment.

X 1600 X 1600 X 1500

TORQUE PROBE TEST

The results of the torque probe test is 285 inch pounds or check here if you are declaring 5' anchors without testing 4. A test showing 275 inch pounds or less will require 5 foot anchors.

Note: A state approved lateral arm system is being used and 4 ft. anchors are allowed at the sidewall locations. I understand 5 ft anchors are required at all centerline tie points where the torque test reading is 275 or less and where the mobile home manufacturer may requires anchors with 4000 lb holding capacity.

RV Installer's initials

ALL TESTS MUST BE PERFORMED BY A LICENSED INSTALLER

Installer Name RONALD NORRIS

Date Tested 5-22-05

Electrical

Connect electrical conductors between multi-wide units, but not to the main power source. This includes the bonding wire between multi-wide units. Pg.

Plumbing

Connect all sewer drains to an existing sewer tap or septic tank. Pg.

Connect all potable water supply piping to an existing water meter, water tap, or other independent water supply systems. Pg.

Site Preparation

Debris and organic material removed ✓
Water drainage: Natural ✓ Swale Pad Other

Fastening multi wide units

Floor: Type Fastener: LMF Length: 6 Spacing: 24
Walls: Type Fastener: metal Length: 6 Spacing: 24
Roof: Type Fastener: LMF Length: 6 Spacing: 24
For used homes a min. 30 gauge, 8" wide, galvanized metal strip will be centered over the peak of the roof and fastened with galv. roofing nails at 2" on center on both sides of the centerline.

Gasket (weatherproofing requirement)

I understand a properly installed gasket is a requirement of all new and used homes and that condensation, mold, mildew and buckled marriage walls are a result of a poorly installed or no gasket being installed. I understand a strip of tape will not serve as a gasket.

Installer's initials R

Type gasket RV

Installed:

Between Floors Yes RV
Between Walls Yes RV
Bottom of ridgebeam Yes RV

Weatherproofing

The bottomboard will be repaired and/or taped. Yes Pg.
Siding on units is installed to manufacturer's specifications. Yes
Fireplace chimney installed so as not to allow intrusion of rain water. Yes

Miscellaneous

Skirting to be installed. Yes No
Dryer vent installed outside of skirting. Yes N/A
Range downflow vent installed outside of skirting. Yes N/A
Drain lines supported at 4 foot intervals. Yes
Electrical crossovers protected. Yes
Other :

Installer verifies all information given with this permit worksheet is accurate and true based on the

manufacturer's installation ipstructions and or Rule 15C-1 & 2

Installer Signature RONALD NORRIS Date 5-25-05

DEPARTMENT OF
CODE ENFORCEMENT
COLUMBIA COUNTY, FLORIDA

PRELIMINARY MOBILE HOME INSPECTION REPORT

DATE RECEIVED 5-18-05 BY FDP

IS THE M/H ON THE PROPERTY WHERE THE PERMIT WILL BE ISSUED? YES

OWNERS NAME Ronnie Norris PHONE _____ CELL 961-6419

911 ADDRESS _____

MOBILE HOME PARK _____ SUBDIVISION _____

DRIVING DIRECTIONS TO MOBILE HOME 47 S / Right 240 / Left Ichetucknee
Rt Curtain / Left Spruce / Right Walnut / 6 houses on
Left

CONTRACTOR Ronnie Norris PHONE _____ CELL 961-6419

MOBILE HOME INFORMATION

MAKE Fleetwood YEAR 83 SIZE 24 X 32

COLOR Brown SERIAL No. 2516661 & 251662

WIND ZONE II SMOKE DETECTOR yes

INTERIOR:
FLOORS ✓

DOORS ✓

WALLS ✓

CABINETS ✓

ELECTRICAL (FIXTURES/OUTLETS) ✓

EXTERIOR:
WALLS / SIDING ✓

WINDOWS ✓

DOORS ✓

STATUS:
APPROVED ✓ WITH CONDITIONS: _____

NOT APPROVED _____ NEED REINSPECTION _____

INSPECTOR SIGNATURE Doug A NUMBER 306



STATE OF FLORIDA
DEPARTMENT OF HEALTH

APPLICATION FOR ONSITE SEWAGE DISPOSAL SYSTEM CONSTRUCTION PERMIT

Permit Application Number 02-0333N

PART II - SITE PLAN

Scale: Each block represents 5 feet and 1 inch = 50 feet.

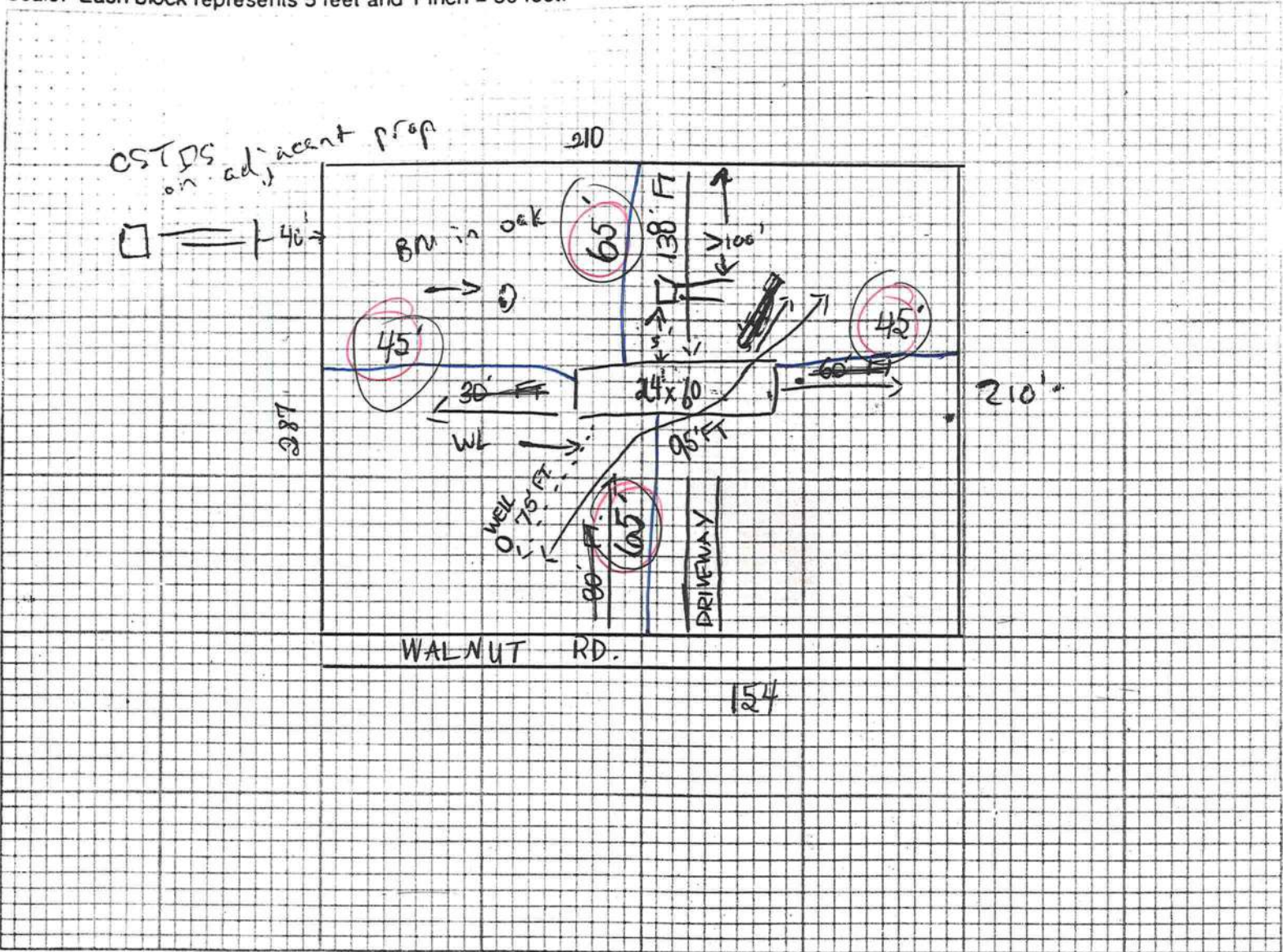

Notes: LOT #9 - 1 ACRE

Site Plan submitted by: [Signature]

Signature

owner
Title

Plan Approved X

Not Approved _____

Date 5/1/03

By [Signature]

Columbia

County Health Department

ALL CHANGES MUST BE APPROVED BY THE COUNTY HEALTH DEPARTMENT

0505-108

