

Legend

Parcels

2018 Flood Zones

0.2 PCT ANNUAL CHANCE

A

AE

AH

Addresses

Contours

default{Contours.shp}

DEFAULT

Roads

Roads

others

Dirt

Interstate

Main

Other

Paved

Private

LidarElevations

X

Columbia County, FLA - Building & Zoning Property Map

Printed: Tue Jun 09 2020 09:06:20 GMT-0400 (Eastern Daylight Time)

46420

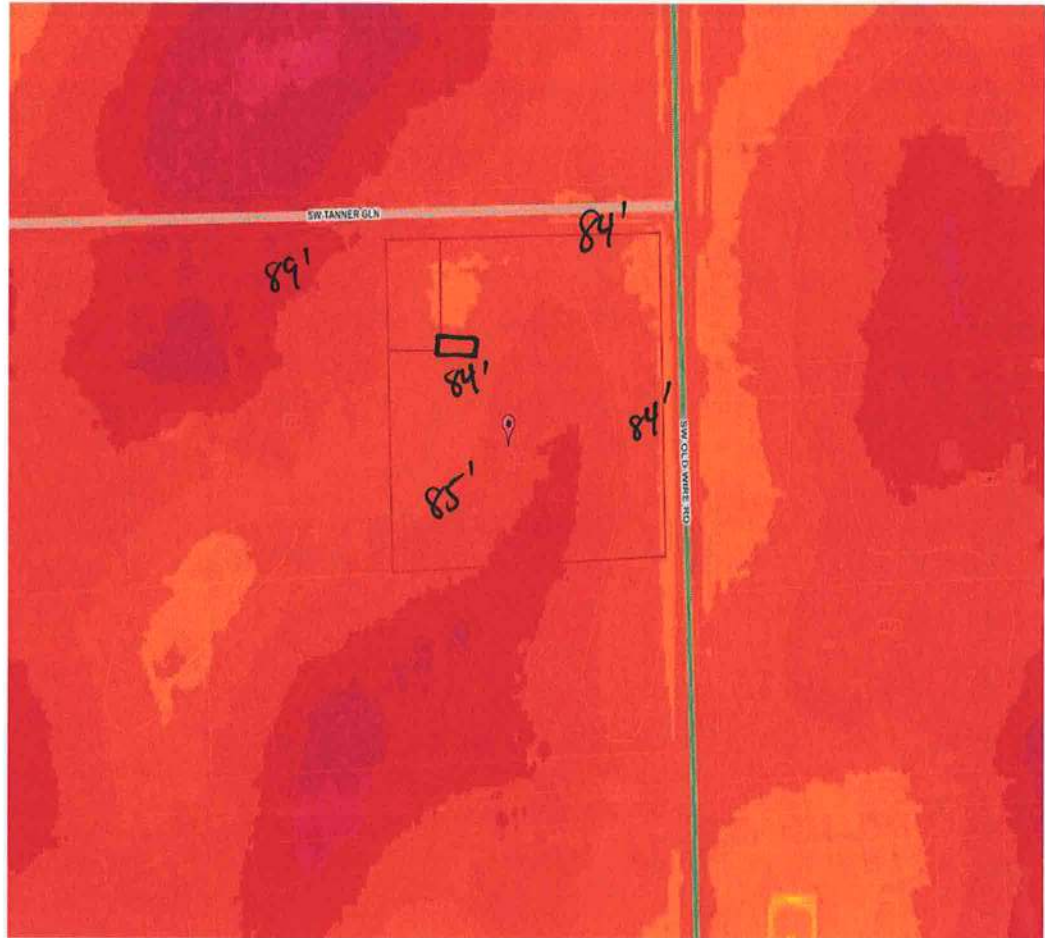

Parcel Information

Parcel No: 35-5S-16-03755-111

Owner: WILSON ROGER & JENNIFER

Subdivision: COLUMBIA SOUTH

Lot: 11

Acres: 4.05290174

Deed Acres: 4.05 Ac

District: District 5 Tim Murphy

Future Land Uses: Agriculture - 3

Flood Zones:

Official Zoning Atlas: A-3

Address is: 74A
108 SW Tanner Glen
Fort White FL 32038

All data, information, and maps are provided "as is" without warranty or any representation of accuracy, timeliness of completeness. Columbia County, FL makes no warranties, express or implied, as to the use of the information obtained here. There are no implied warranties of merchantability or fitness for a particular purpose. The requester acknowledges and accepts all limitations, including the fact that the data, information, and maps are dynamic and in a constant state of maintenance, and update.