

DATE 01/29/2009

Columbia County Building Permit

PERMIT

This Permit Must Be Prominently Posted on Premises During Construction

000027604

APPLICANT SUZANA REEVES PHONE 752-5355  
ADDRESS 466 SW DEPUTY DAVIS LANE LAKE CITY FL 32024  
OWNER RANDY BYRD PHONE 365-5596  
ADDRESS 354 NW NYE HUNTER DRIVE LAKE CITY FL 32055  
CONTRACTOR CHESTER KNOWLES PHONE 755-6441  
LOCATION OF PROPERTY 41N, TR ON FALLING CREEK, TR ON RIVER LANE, TR ON NYE  
HUNTER DRIVE, 6TH LOT ON RIGHT  
TYPE DEVELOPMENT MH,UTILITY ESTIMATED COST OF CONSTRUCTION 0.00  
HEATED FLOOR AREA TOTAL AREA HEIGHT STORIES  
FOUNDATION WALLS ROOF PITCH FLOOR  
LAND USE & ZONING A-3 MAX. HEIGHT  
Minimum Set Back Requirments: STREET-FRONT 30.00 REAR 25.00 SIDE 25.00  
NO. EX.D.U. 0 FLOOD ZONE A DEVELOPMENT PERMIT NO.

PARCEL ID 01-3S-16-01911-009 SUBDIVISION FALLING CREEK EST.  
LOT 9 BLOCK PHASE UNIT TOTAL ACRES 0.88

IH0000509  
Culvert Permit No. Culvert Waiver Contractor's License Number Applicant/Owner/Contractor  
EXISTING 09-0081 CS WR Y  
Driveway Connection Septic Tank Number LU & Zoning checked by Approved for Issuance New Resident  
COMMENTS: 1 FT ABOVE THE ROAD, OR 2 FT ABOVE GRADED ROAD

Check # or Cash 28934

FOR BUILDING & ZONING DEPARTMENT ONLY

(footer/Slab)

Temporary Power Foundation Monolithic  
date/app. by date/app. by date/app. by  
Under slab rough-in plumbing Slab Sheathing/Nailing  
date/app. by date/app. by date/app. by  
Framing Rough-in plumbing above slab and below wood floor  
date/app. by date/app. by  
Electrical rough-in Heat & Air Duct Peri. beam (Lintel)  
date/app. by date/app. by date/app. by  
Permanent power C.O. Final Culvert  
date/app. by date/app. by date/app. by  
M/H tie downs, blocking, electricity and plumbing Pool  
date/app. by date/app. by  
Reconnection Pump pole Utility Pole  
date/app. by date/app. by date/app. by  
M/H Pole Travel Trailer Re-roof  
date/app. by date/app. by date/app. by

BUILDING PERMIT FEE \$ 0.00 CERTIFICATION FEE \$ 0.00 SURCHARGE FEE \$ 0.00  
MISC. FEES \$ 300.00 ZONING CERT. FEE \$ 50.00 FIRE FEE \$ 57.78 WASTE FEE \$ 150.75  
FLOOD DEVELOPMENT FEE \$ FLOOD ZONE FEE \$ 25.00 CULVERT FEE \$ TOTAL FEE 583.53  
INSPECTORS OFFICE CLERKS OFFICE

NOTICE: IN ADDITION TO THE REQUIREMENTS OF THIS PERMIT, THERE MAY BE ADDITIONAL RESTRICTIONS APPLICABLE TO THIS PROPERTY THAT MAY BE FOUND IN THE PUBLIC RECORDS OF THIS COUNTY. AND THERE MAY BE ADDITIONAL PERMITS REQUIRED FROM OTHER GOVERNMENTAL ENTITIES SUCH AS WATER MANAGEMENT DISTRICTS, STATE AGENCIES, OR FEDERAL AGENCIES.

"WARNING TO OWNER: YOUR FAILURE TO RECORD A NOTICE OF COMMENCEMENT MAY RESULT IN YOUR PAYING TWICE FOR IMPROVEMENTS TO YOUR PROPERTY. IF YOU INTEND TO OBTAIN FINANCING, CONSULT WITH YOUR LENDER OR AN ATTORNEY BEFORE RECORDING YOUR NOTICE OF COMMENCEMENT."

EVERY PERMIT ISSUED SHALL BECOME INVALID UNLESS THE WORK AUTHORIZED BY SUCH PERMIT IS COMMENCED WITHIN 180 DAYS AFTER ITS ISSUANCE, OR IF THE WORK AUTHORIZED BY SUCH PERMIT IS SUSPENDED OR ABANDONED FOR A PERIOD OF 180 DAYS AFTER THE TIME THE WORK IS COMMENCED. A VALID PERMIT RECIEVES AN APPROVED INSPECTION EVERY 180 DAYS. WORK SHALL BE CONSIDERED TO BE IN ACTIVE PROGRESS WHEN THE PERMIT HAS RECIEVED AN APPROVED INSPECTION WITHIN 180 DAYS.

The Issuance of this Permit Does Not Waive Compliance by Permittee with Deed Restrictions.



# PERMIT APPLICATION / MANUFACTURED HOME INSTALLATION APPLICATION CK# 28934

For Office Use Only (Revised 1-10-08) Zoning Official CPS 1/27/09 Building Official DR 1-26-09  
 AP# 0901-35 Date Received 1/23/09 By GT Permit # 27604  
 Flood Zone A Development Permit --- Zoning A-3 Land Use Plan Map Category A-3  
 Comments 1st floor to be 1' above paved road or 2' above graded road.  
 FEMA Map# \_\_\_\_\_ Elevation \_\_\_\_\_ Finished Floor \_\_\_\_\_ River \_\_\_\_\_ In Floodway \_\_\_\_\_  
☒ Site Plan with Setbacks Shown ☒ EH# 09-0051 ☐ EH Release ☒ Well letter ☐ Existing well  
☒ Recorded Deed or Affidavit from land owner ☒ Letter of Auth. from installer ☐ State Road Access  
☐ Parent Parcel # \_\_\_\_\_ ☐ STUP-MH \_\_\_\_\_ ☐ F W Comp. letter \_\_\_\_\_  
 IMPACT FEES: EMS 29.88 Fire 78.63 Corr 442.89 Road/Code 1046.00/210  
 School 1500.00 = TOTAL 3097.40 CK# 28935

Property ID # 01-35-16-01911-009 Subdivision Lot 9 Falling Creek Estates  
 ▪ New Mobile Home ☒ Used Mobile Home \_\_\_\_\_ MH Size 28x56 Year 08  
 ▪ Applicant Suzana Reeves Phone # 386-752-5355  
 ▪ Address 466 SW Deputy J. Davis Lane Lake City FL 32024  
 ▪ Name of Property Owner Randy Byrd Phone# 386-365-5594  
 ▪ 911 Address 354 NW NYC Hunter Drive Lake City FL 32055  
 ▪ Circle the correct power company - FL Power & Light - Clay Electric  
 (Circle One) - Suwannee Valley Electric - Progress Energy  
 ▪ Name of Owner of Mobile Home Randy Byrd Phone # 386-365-1981  
 Address 368 NW Rebel Lane Lake city FL 32055  
 ▪ Relationship to Property Owner Self  
 ▪ Current Number of Dwellings on Property 0  
 ▪ Lot Size \_\_\_\_\_ Total Acreage 0.877  
 ▪ Do you : Have Existing Drive or Private Drive or need Culvert Permit or Culvert Waiver (Circle one)  
 (Currently using) (Blue Road Sign) (Putting in a Culvert) (Not existing but do not need a Culvert)  
 ▪ Is this Mobile Home Replacing an Existing Mobile Home No (0 was)  
 ▪ Driving Directions to the Property 41 N to Falling Creek Road turn (R)  
go down to Riverlane turn (R) go down to NYC Hunter Drive  
Turn (R) Site Down 0.3 miles on (R) 6th lot on right  
 ▪ Name of Licensed Dealer/Installer Chester Knowles Phone # 386-755-6441  
 ▪ Installers Address 5801 SW SR 47 Lake city FL 32024  
 ▪ License Number TH0000509 Installation Decal # 300485  
 Spoke to  
 Suzana  
 1/27/09

# SITE PLAN EXAMPLE / WORKSHEET

Randy Byrd

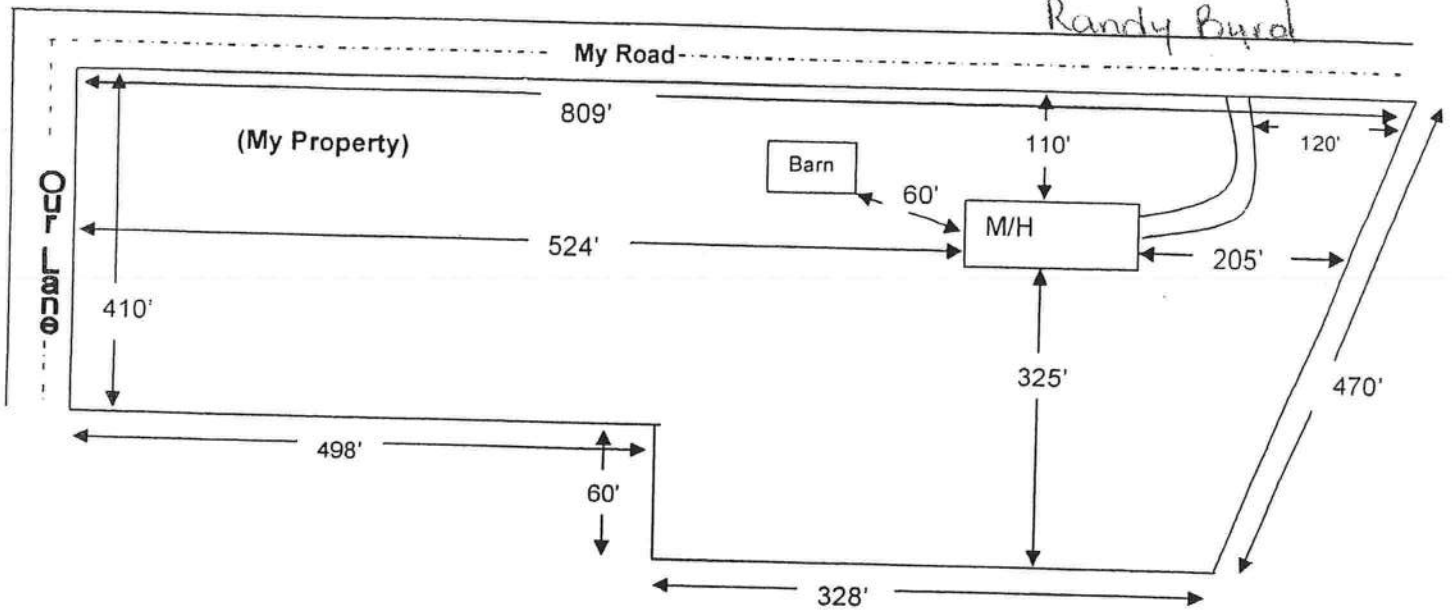

Use this example to draw your own site plan. Show all existing buildings and any other homes on this property and show the distances between them. Also show where the roads or roads are around the property. This site plan can also be used for the 911 Addressing department if you include the distance from the driveway to the nearest property line.

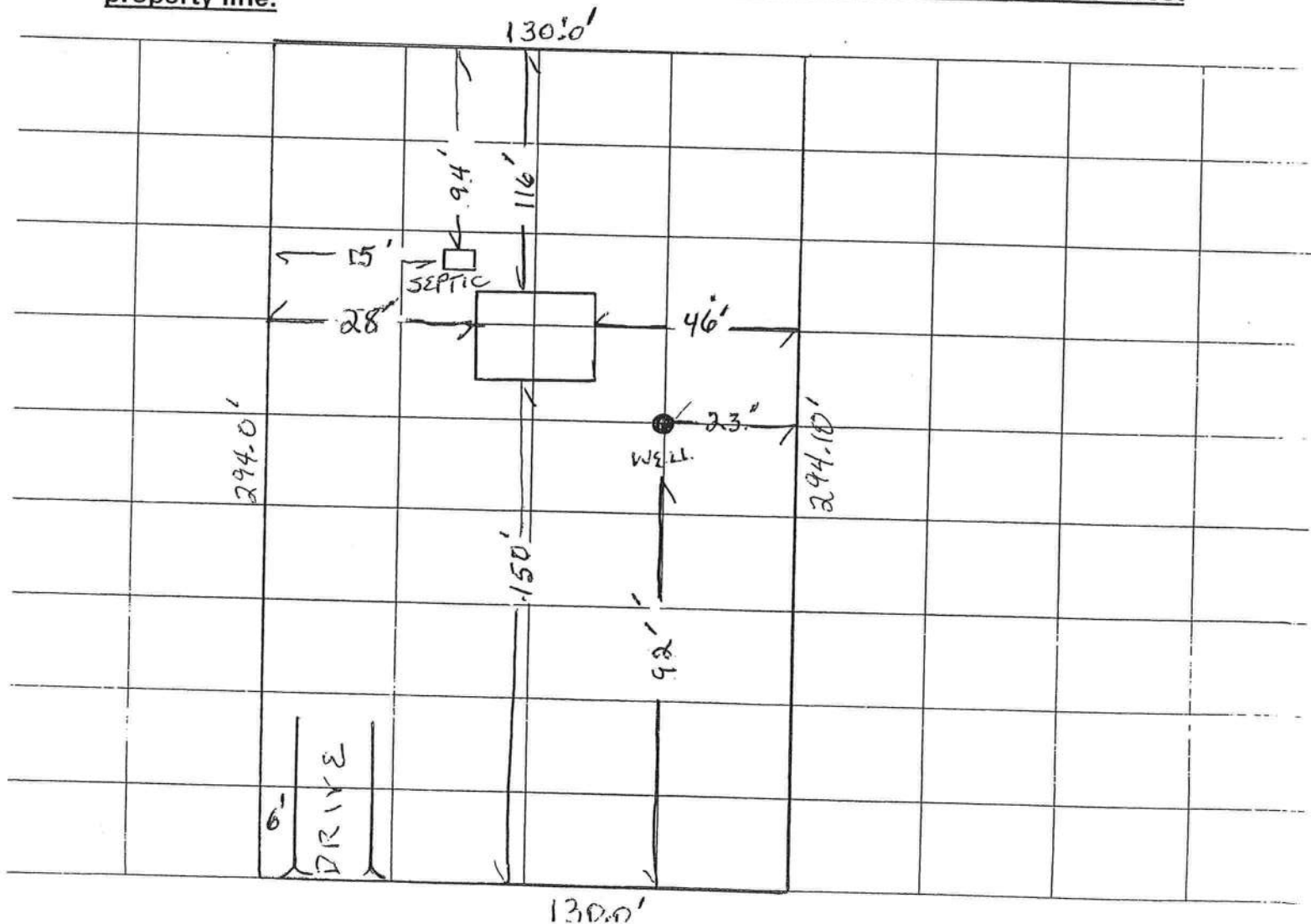

# COLUMBIA COUNTY 9-1-1 ADDRESSING

P. O. Box 1787, Lake City, FL 32056-1787

PHONE: (386) 758-1125 • FAX: (386) 758-1365 • Email: ron\_croft@columbiacountyfla.com

## Addressing Maintenance

To maintain the Countywide Addressing Policy you must make application for a 9-1-1 Address at the time you apply for a building permit. The established standards for assigning and posting numbers to all principal buildings, dwellings, businesses and industries are contained in Columbia County Ordinance 2001-9. The addressing system is to enable Emergency Service Agencies to locate you in an emergency, and to assist the United States Postal Service and the public in the timely and efficient provision of services to residents and businesses of Columbia County.

DATE REQUESTED: 1/6/2009 DATE ISSUED: 1/7/2009

### ENHANCED 9-1-1 ADDRESS:

354 NW NYE HUNTER DR  
LAKE CITY FL 32055

### PROPERTY APPRAISER PARCEL NUMBER:

01-3S-16-01911-009

### Remarks:

LOT 9 FALLING CREEK ESTATES S/D

Address Issued By:   
Columbia County 9-1-1 Addressing / GIS Department

**NOTICE: THIS ADDRESS WAS ISSUED BASED ON LOCATION INFORMATION RECEIVED FROM THE REQUESTER. SHOULD, AT A LATER DATE, THE LOCATION INFORMATION BE FOUND TO BE IN ERROR, THIS ADDRESS IS SUBJECT TO CHANGE.**

1350





**Holy Moses Water Treatment d/b/a  
Bryant's Pump Service & Well Drilling  
2131 N Magnolia Ave.  
Ocala, FL 34475  
(352) 629-3769  
(352) 732-2787 fax**

**December 15, 2008**

**To Whom It May Concern:**

**Please be advised due to the current building codes we will install a large capacity diaphragm tank on all new wells. This will provide a minimum one minute draw down or one minute refill. If a smaller diaphragm tank is used then we will install a cycle stop valve on the system which will produce the same results. Please call our office if you have any questions.**

**Thank you,**

*Michael A. Hall*

**Michael Hall  
President**

Inst. Number: 200812023125 Book: 1164 Page: 1519 Date: 12/29/2008 Time: 3:31:00 PM Page 1 of 2

215.00  
150.50  
18.50

This Instrument Prepared by & return to:  
Name: **TRISH LANG, an employee of  
NORTH CENTRAL FLORIDA TITLE,  
LLC**  
Address: **343 NW COLE TERRACE, SUITE 101  
LAKE CITY, FLORIDA 32055**  
File No. 08X-12015

Parcel I.D. #: 01911-009

Inst. 200812023125 Date: 12/29/2008 Time: 3:31 PM  
Doc Stamp: Doc 150.50  
JDC, P. Dr. Will Cason, Columbia County Page 1 of 2 B, 1164 P-1519

SPACE ABOVE THIS LINE FOR PROCESSING DATA

**THIS WARRANTY DEED** Made the 19th day of December, A.D. 2008, by **LISA V. CAMPBELL, CHARLES A. KINDT and DALE S. KINDT**, hereinafter called the grantors, to **RANDALL E. BYRD and CANDICE L. BYRD**, whose post office address is **368 NW REBEL PLACE, LAKE CITY, FLORIDA 32055**, hereinafter called the grantees:

(Wherever used herein the terms "grantors" and "grantees" include all the parties to this instrument, singular and plural, the heirs, legal representatives and assigns of individuals, and the successors and assigns of corporations, wherever the context so admits or requires.)

Witnesseth: That the grantors, for and in consideration of the sum of \$10.00 and other valuable consideration, receipt whereof is hereby acknowledged, do hereby grant, bargain, sell, alien, remise, release, convey and confirm unto the grantees all that certain land situate in **Columbia County, State of Florida**, viz:

**Lot 9, FALLING CREEK ESTATES, according to the map or plat thereof as recorded in Plat Book 3, Page 105, of the Public Records of Columbia County, Florida.**

**THE ABOVE DESCRIBED PROPERTY IS NOT THE HOMESTEAD OF THE GRANTORS.**

Together with all the tenements, hereditaments and appurtenances thereto belonging or in anywise appertaining.

To Have and to Hold the same in fee simple forever.

And the grantors hereby covenant with said grantees that they are lawfully seized of said land in fee simple; that they have good right and lawful authority to sell and convey said land, and hereby fully warrant the title to said land and will defend the same against the lawful claims of all persons whomsoever, and that said land is free of all encumbrances, except taxes accruing subsequent to December 31, 2008.

In Witness Whereof, the said grantors have signed and sealed these presents, the day and year first above written.

Signed, sealed and delivered in the presence of:

Rachel Holland  
Witness Signature  
Rachel Holland  
Printed Name

Debra G. Bartchlett  
Witness Signature  
Debra G. Bartchlett  
Printed Name

Lisa V. Campbell L.S.  
LISA V. CAMPBELL  
Address:  
85057 MINOR ROAD, YULEE, FLORIDA 32097

Charles A. Kindt L.S.  
CHARLES A. KINDT  
Address:  
85057 MINOR ROAD, YULEE, FLORIDA 32097

STATE OF FLORIDA  
COUNTY OF Alachua

The foregoing instrument was acknowledged before me this 19th day of December, 2008, by **LISA V. CAMPBELL, CHARLES A. KINDT**, who are known to me or who have produced FL. Drivers License as identification.

NOTARY PUBLIC - STATE OF FLORIDA  
Rachel J. Holland  
Commission # DB641835  
Expires: FEB. 19, 2011  
BONDED THRU ATLANTIC BONDING CO., INC.

Rachel Holland  
Notary Public  
My commission expires Feb 19, 2011

Inst. Number: 200812023125 Book: 1164 Page: 1520 Date: 12/29/2008 Time: 3:31:00 PM Page 2 of 2

Sherrie Kindt  
Witness Signature  
Sherrie Kindt  
Printed Name

Becky Honeycutt  
Witness Signature  
Becky Honeycutt  
Printed Name

Dale S. Kindt L.S.  
DALE S. KINDT  
Address:  
85057 MINOR ROAD, YULEE, FLORIDA 32097

STATE OF MISSISSIPPI  
COUNTY OF Lee

The foregoing instrument was acknowledged before me this 19th day of December, 2008, by DALE S. KINDT, who are known to me or who have produced \_\_\_\_\_ as identification.

Becky Honeycutt  
Notary Public  
My commission expires \_\_\_\_\_

MISSISSIPPI STATEWIDE NOTARY PUBLIC  
MY COMMISSION EXPIRES APRIL 2, 2011

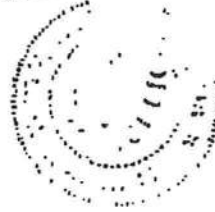



**LIMITED POWER OF ATTORNEY**

I, Jessie "Chester" Knowles, license # 010000000 hereby  
authorize Suzana Reeves to be my representative and  
act on my behalf in all aspects of applying for a mobile home  
permit to be placed on the following described property located  
in Columbia County, Florida.

Property Owner: RANDY Bryd  
811 Address: 354 NW NYC Hunter Lake city FL 32055  
Parcel ID #: 01911-009  
Sect: 01 Twp: 35 Rge: 16

Jessie L Chester Knowles  
Mobile Home Installer Signature

12-17-08  
Date

Sworn to and subscribed before me this 30th day  
of Dec, 2008.

April D Clark  
Notary Public



My Commission expires: 4-15-09  
Commission Number: DD 408532  
Personally known: ✓  
Produced ID (type): \_\_\_\_\_

## MOBILE HOME INSTALLERS AFFIDAVIT

Florida Statute Section 320.8249 Requires Mobile Home Installers to be Licensed:

Any person who engages in mobile home installation shall obtain a mobile home installers license from the Bureau of Mobile Home and Recreational Vehicle construction of the Department of Highway Safety and Motor Vehicles Pursuant to this section.

I, Jessie L. "Chester" Knowles, License No., IH 0000509  
Please Type or Print

do hereby state that the installation of the manufactured home at:

354 NW Nye Hunter Drive Lake City FL 32055  
911 Address of the Job site

Will be done under my supervision.

Jessie L. "Chester" Knowles  
Signature

Sworn to and subscribed before me this 17th day of December 2008.

Notary public: Susan Villegas My commission Expires: 12/15/2011  
Signature Date

Personally Known: ☒

Produce Valid Identification: \_\_\_\_\_

Stamp or seal

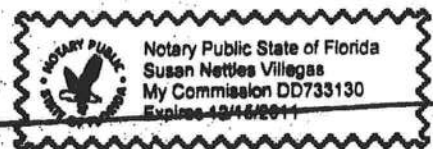



PERMIT NUMBER

Installer Jessie L. Chester "Knowles" License # ITH000509

Address of home being installed 354 NW Nye Hunter Drive Lake City, FL 32055

Manufacturer Electrowood Length x width 28x56 Box

NOTE: If home is a single wide fill out one half of the blocking plan. If home is a triple or quad wide sketch in remainder of home.

I understand Lateral Arm Systems cannot be used on any home (new or used) where the stewart ties exceed 5 ft 4 in.

Installer's initials JLC

Typical pier spacing

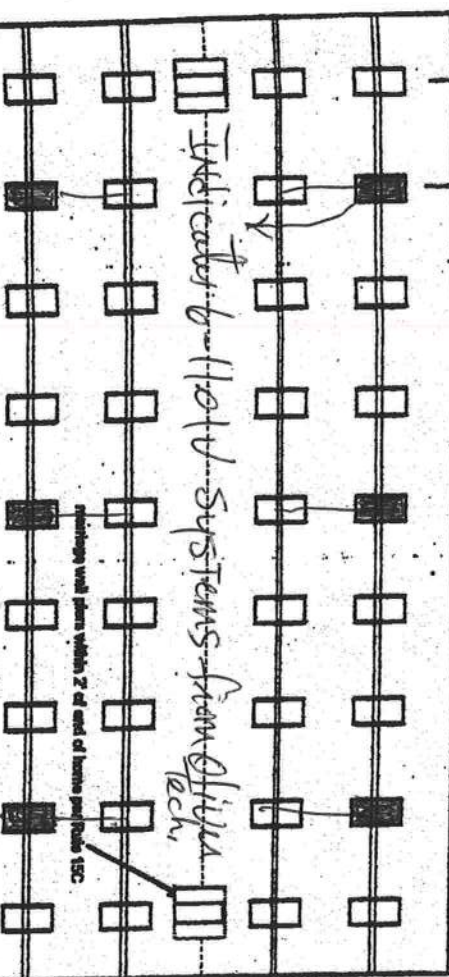
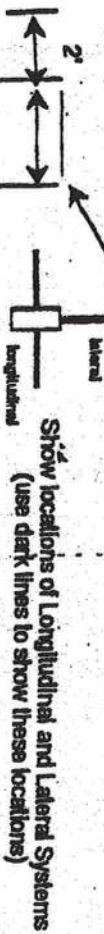

New Home ☒ Used Home ☐

Home installed to the Manufacturer's Installation Manual ☒

Home is installed in accordance with Rule 15-C. ☒

Single wide ☐ Wind Zone II ☒ Wind Zone III ☐

Double wide ☒ Installation Decal # 300485

Triple/Quad ☐ Serial # 81127A-B

PIER SPACING TABLE FOR USED HOMES

Load bearing capacity (sq ft)	16' x 16' (256)	18 1/2' x 18 1/2' (342)	20' x 20' (400)	22' x 22' (484)	24' x 24' (576)	26' x 26' (676)
1000 psf	3'	4'	5'	6'	7'	8'
1500 psf	4' 8"	6'	7'	8'	9'	10'
2000 psf	6'	8'	9'	10'	11'	12'
2500 psf	7' 6"	9'	10'	11'	12'	13'
3000 psf	8'	10'	11'	12'	13'	14'
3500 psf	8'	10'	11'	12'	13'	14'

Interpolated from Rule 15C-1 pier spacing table.

PIER PAD SIZES

I-beam-pier pad size 234x314

Perimeter pier pad size N/A

Other pier pad sizes (required by the mfg.) 16x16

Draw the approximate locations of marriage wall openings 4 foot or greater. Use this symbol to show the piers.

List all marriage wall openings greater than 4 foot and their pier pad sizes below.

POPULAR PAD SIZES

Pad Size	Sq ft
16 x 16	256
18 x 18	324
18.5 x 18.5	342
16 x 22.5	360
17 x 22	374
13 1/4 x 26 1/4	348
20 x 20	400
17 3/8 x 25 3/8	441
17 1/2 x 25 1/2	448
24 x 24	576
28 x 28	784

ANCHORS

4 ft ☒ 5 ft ☐

FRAME TIES

within 2' of end of home spaced at 5 4" oc ☒

OTHER TIES

TIEDOWN COMPONENTS

Longitudinal Stabilizing Device (LSD) 20

Manufacturer Diaper Technology

Longitudinal Stabilizing Device w/ Lateral Arms 10

Manufacturer Diaper Technology

Skewer 10

Longitudinal Marriage wall Shearwall 2

PERMIT NUMBER

POCKET PENETROMETER TEST

The pocket penetrometer tests are rounded down to 1100 psi or check here to declare 1000 lb. soil ☒ without testing.

X 1.0 X 1.0 X 1.0

POCKET PENETROMETER TESTING METHOD

1. Test the perimeter of the home at 6 locations.
2. Take the reading at the depth of the footer.
3. Using 500 lb. increments, take the lowest reading and round down to that increment.

X 1.0 X 1.0 X 1.0

TORQUE PROBE TEST

The results of the torque probe test is 1100 inch pounds or check here if you are declaring 5' anchors without testing. A test showing 275 inch pounds or less will require 5 foot anchors.

Note: A state approved lateral arm system is being used and 4 ft. anchors are allowed at the sidewall locations. I understand 5 ft anchors are required at all centerline tie points where the torque test reading is 275 or less and where the mobile home manufacturer may require anchors with 4000 lb holding capacity.

JFK Installer's initials

ALL TESTS MUST BE PERFORMED BY A LICENSED INSTALLER

Installer Name

Jessie L. Chester Knudsen

Date Tested

12-11-08

Electrical

Connect electrical conductors between multi-wide units, but not to the main power source. This includes the bonding wire between multi-wide units. Pg. 15C-1

Plumbing

Connect all sewer drains to an existing sewer tap or septic tank. Pg. 15C-1

Connect all potable water supply piping to an existing water meter, water tap, or other independent water supply systems. Pg. 15C-1

Site Preparation

Debris and organic material removed ☒ Swale ☒ Pad ☒ Other ☐

Fastening multi wide units

Floor: Type Fastener: L495 Length: 6" Spacing: 18"  
Walls: Type Fastener: SC2025 Length: 4" Spacing: 24"  
Roof: Type Fastener: STRAD Length: 1 1/2" Spacing: 48" Plus  
For used homes a min. 30 gauge, 8" wide, galvanized metal strip Ridges cap will be centered over the peak of the roof and fastened with galv. roofing nails at 2" on center on both sides of the centerline.

Gasket (weatherproofing requirement)

I understand a properly installed gasket is a requirement of all new and used homes and that condensation, mold, mildew and buckled marriage walls are a result of a poorly installed or no gasket being installed. I understand a strip of tape will not serve as a gasket.

Installer's initials

JFK

Type gasket

Roll Foam

Installed:

Between Floors Yes ☒  
Between Walls Yes ☒  
Bottom of ridgebeam Yes ☒

Weatherproofing

The bottomboard will be repaired and/or taped. Yes ☒ Pg. 15C-1  
Siding on units is installed to manufacturer's specifications. Yes ☒  
Fireplace chimney installed so as not to allow intrusion of rain water. Yes ☒

Miscellaneous

Skirting to be installed. Yes ☒ No ☐  
Dryer vent installed outside of skirting. Yes ☐ N/A ☒  
Range downflow vent installed outside of skirting. Yes ☐ N/A ☒  
Drain lines supported at 4 foot intervals. Yes ☒  
Electrical crossovers protected. Yes ☒  
Other: 15C-1 may or may NOT have page # in

Setup Manual.

Installer verifies all information given with this permit worksheet is accurate and true based on the manufacturer's installation instructions and or Rule 15C-1 & 2

Installer Signature

Jessie L. Chester Knudsen Date 12-11-08



76	FLEETING MILACCOO 34	LAWRENCE ROAD SPRING HL EXTREME	AREA NO.  45645	DARTON SIZE PIER LAYN 208 ROOF LC	JANAY PM JANAYGDC	DATE: 04/12/19	TEN SP. IC.1	SI
71	3151N/561S							



STATE OF FLORIDA  
DEPARTMENT OF HEALTH  
ONSITE SEWAGE DISPOSAL SYSTEM  
APPLICATION FOR CONSTRUCTION PERMIT

09-0051  
PERMIT NO. 908935  
DATE PAID: 1/26/09  
FEE PAID: 310.00  
RECEIPT #: 1094619

## APPLICATION FOR:

☒ New System ☐ Existing System ☐ Holding Tank ☐ Innovative  
☐ Repair ☐ Abandonment ☐ Temporary ☐

APPLICANT: Randy ByrdAGENT: Suzana ReevesTELEPHONE: 752-5355MAILING ADDRESS: 406 Sw Deputy I. Davis Lane Lake City FL32024

TO BE COMPLETED BY APPLICANT OR APPLICANT'S AUTHORIZED AGENT. SYSTEMS MUST BE CONSTRUCTED BY A PERSON LICENSED PURSUANT TO 489.105(3)(M) OR 489.552, FLORIDA STATUTES.

## PROPERTY INFORMATION

LOT: 9 BLOCK: N/A SUBDIVISION: Falling Creek Estates PLATTED: 2000

PROPERTY ID #: 01-35-16-01911-009 ZONING: SFR I/M OR EQUIVALENT: ☐ Y ☒ N

PROPERTY SIZE: .871 ACRES WATER SUPPLY: ☒ PRIVATE PUBLIC ☐  $\leq 2000$  GPD ☐  $> 2000$  GPD

IS SEWER AVAILABLE AS PER 381.0065, FS7 ☐ Y ☒ N

DISTANCE TO SEWER: \_\_\_\_\_ FT

PROPERTY ADDRESS: 354 NW Nye Hunter Drive Lake City FL 32055

DIRECTIONS TO PROPERTY: 41N to Falling Creek Rd turn (R) go down to River  
lane turn (R) go to NW Nye Hunter Drive turn (R) go down  
0.3 miles site on (R) Freedom Sign at Drive

## BUILDING INFORMATION

☒ RESIDENTIAL ☐ COMMERCIAL

Unit No Type of Establishment No. of Bedrooms Building Area Sqft Commercial/Institutional System Design Table 1, Chapter 64E-6, FAC

1	mobile Home	4	<del>1568</del> 1474
2			
3			
4			

☐ Floor/Equipment Drains ☐ Other (Specify) \_\_\_\_\_

SIGNATURE: Suzana ReevesDATE: 1/23/09

**Application for Onsite Sewage Disposal System  
Construction Permit. Part II Site Plan**  
**Permit Application Number:** 09-0051

**ALL CHANGES MUST BE APPROVED BY THE COUNTY HEALTH UNIT**

BYRD/CR 08-4553

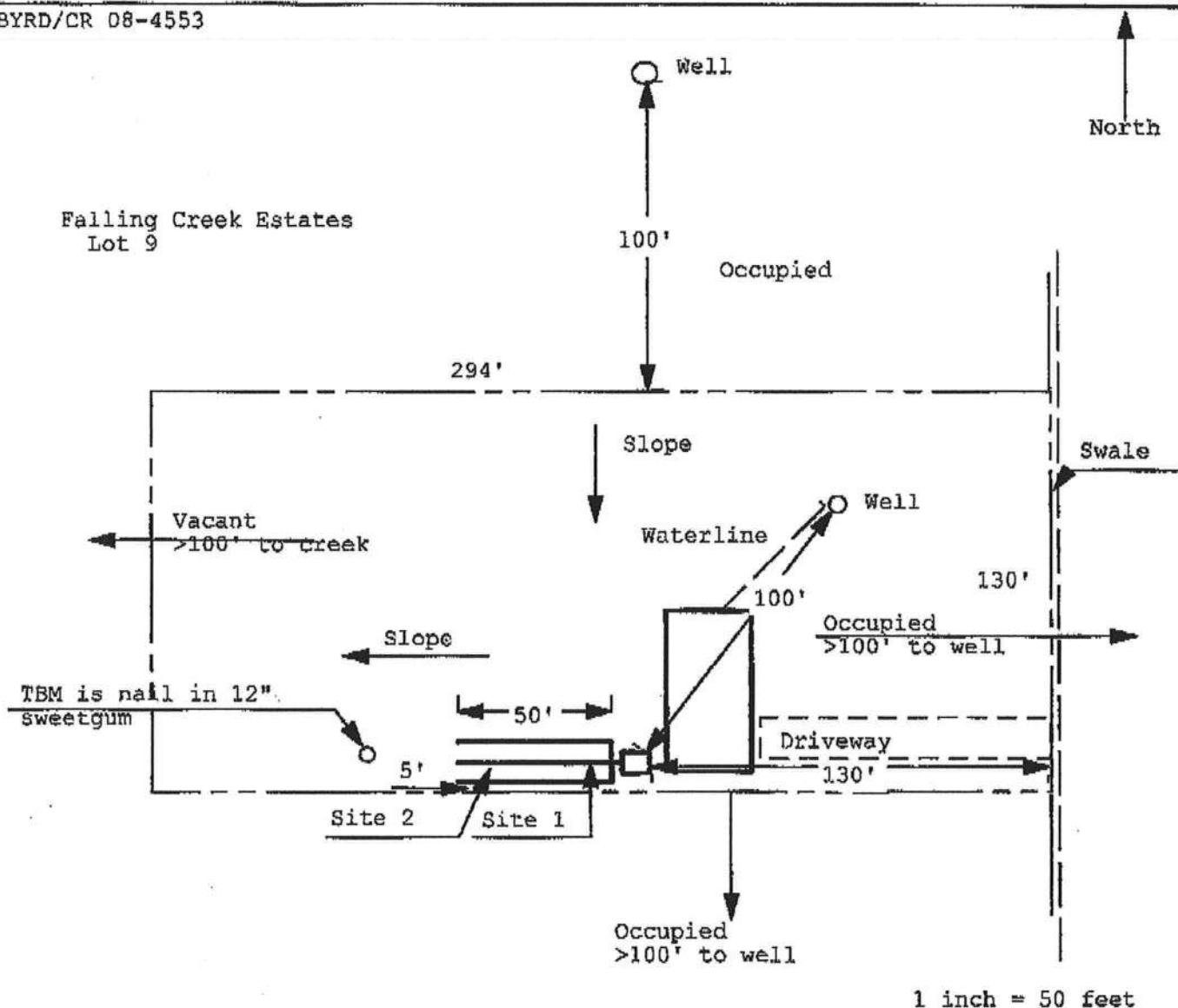

1 inch = 50 feet

Site Plan Submitted By Paul D. [Signature]

Plan Approved ☒ Not Approved ☐

Date 1-28-09

Date 1/22/09

By Wm. A. Zund

Columbia CPHU

Notes: \_\_\_\_\_



**CHESTERNICK**  
**OR**  
**ALLEN**

**M/H OCCUPANCY**

**COLUMBIA COUNTY, FLORIDA**

**Department of Building and Zoning Inspection**

*This Certificate of Occupancy is issued to the below named permit holder for the building and premises at the below named location, and certifies that the work has been completed in accordance with the Columbia County Building Code.*

Parcel Number 01-3S-16-01911-009

Building permit No. 000027604

Permit Holder CHESTER KNOWLES

Owner of Building RANDY BYRD

Location: 354 NW NYE HUNTER DR., LAKE CITY, FL

Date: 02/23/2009



*[Signature]*

Building Inspector

**POST IN A CONSPICUOUS PLACE**  
*(Business Places Only)*