

Legend

2018Aerials



Parcels

SRWMD Wetlands



Columbia County, FLA - Building & Zoning Property Map

Printed: Tue Jun 23 2020 10:56:08 GMT-0400 (Eastern Daylight Time)

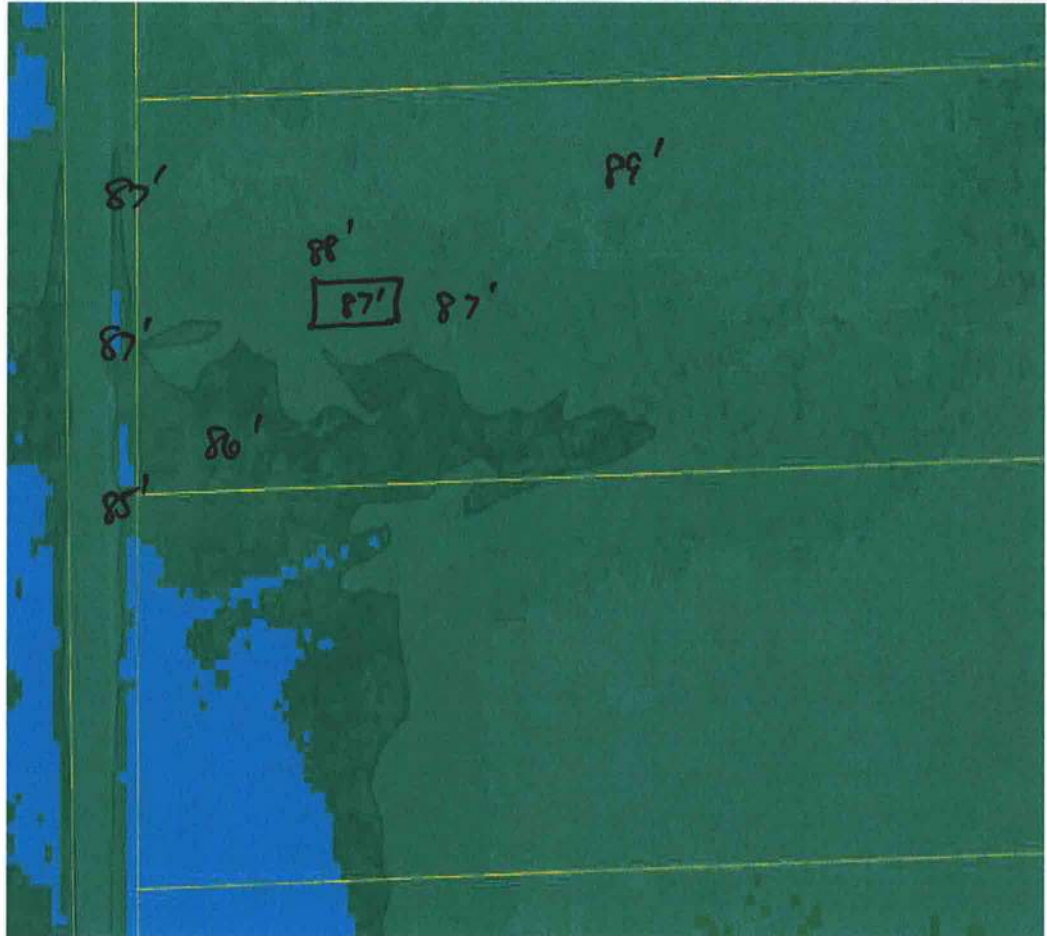

All data, information, and maps are provided "as is" without warranty or any representation of accuracy, timeliness of completeness. Columbia County, FL makes no warranties, express or implied, as to the use of the information obtained here. There are no implied warranties of merchantability or fitness for a particular purpose. The requester acknowledges and accepts all limitations, including the fact that the data, information, and maps are dynamic and in a constant state of maintenance, and update.

Legend

2018 Flood Zones

0.2 PCT ANNUAL CHANCE

- A
- AE
- AH

Parcels

DUDA

Roads

- Roads
- others
- Dirt
- Interstate
- Main
- Other
- Paved
- Private

2018Aerials

Addresses

SRWMD Wetlands

Columbia County, FLA - Building & Zoning Property Map

Printed: Tue Jun 23 2020 10:51:05 GMT-0400 (Eastern Daylight Time)

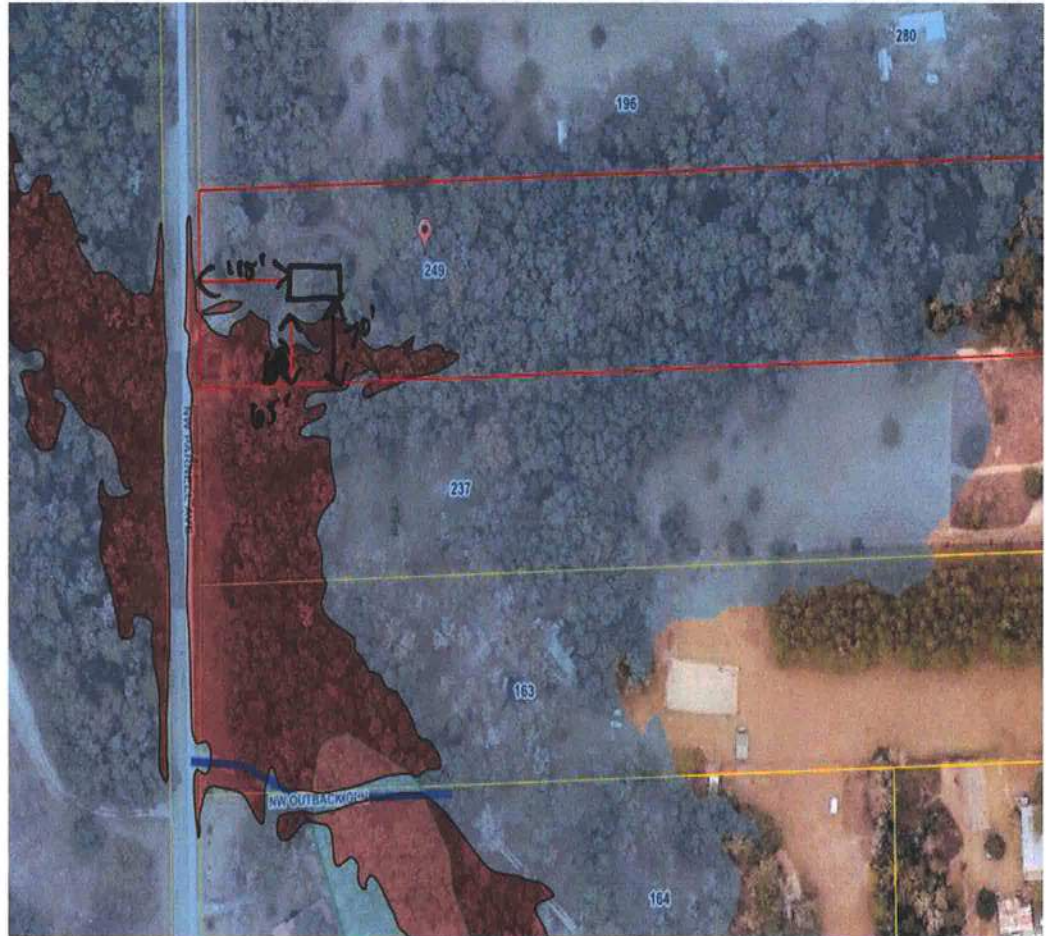

Parcel Information

Parcel No: 33-2S-16-01816-005

Owner: SHELTON JEFFERY D

Subdivision:

Lot:

Acres: 5.71556

Deed Acres: 5.83 Ac

District: District 1 Ronald Williams

Future Land Uses: Agriculture - 3, Environmentally Sensitive Areas -1

Flood Zones: AE, 0.2 PCT ANNUAL CHANCE FLOOD HAZARD,

Official Zoning Atlas: A-3, ESA-2

*Home being placed
out of AE*

All data, information, and maps are provided "as is" without warranty or any representation of accuracy, timeliness of completeness. Columbia County, FL makes no warranties, express or implied, as to the use of the information obtained here. There are no implied warranties of merchantability or fitness for a particular purpose. The requester acknowledges and accepts all limitations, including the fact that the data, information, and maps are dynamic and in a constant state of maintenance, and update.