

Columbia County Property Appraiser

Jeff Hampton

2024 Working Values
updated: 7/25/2024

Parcel: << 15-4S-17-08360-023 (30947) >>

Owner & Property Info			Result: 1 of 1
Owner	MIARA JACQUELYN 135 SE POLK LN LAKE CITY, FL 32025		
Site	135 SE POLK LN, LAKE CITY		
Description*	LOT 23 VILLAGE WOOD S/D UNIT 1. 519-130, 825-900, 943-1051, WD 1024-114, DC 1030-2216, WD 1266-408, WD 1414-524, DC 1427-555		
Area	0.34 AC	S/T/R	15-4S-17
Use Code**	SINGLE FAMILY (0100)	Tax District	2
*The <u>Description</u> above is not to be used as the Legal Description for this parcel in any legal transaction. **The <u>Use Code</u> is a FL Dept. of Revenue (DOR) code and is not maintained by the Property Appraiser's office. Please contact your city or county Planning & Zoning office for specific zoning information.			

Property & Assessment Values			
2023 Certified Values		2024 Working Values	
Mkt Land	\$18,500	Mkt Land	\$18,500
Ag Land	\$0	Ag Land	\$0
Building	\$101,681	Building	\$111,209
XFOB	\$1,200	XFOB	\$1,200
Just	\$121,381	Just	\$130,909
Class	\$0	Class	\$0
Appraised	\$121,381	Appraised	\$130,909
SOH Cap [?]	\$29,783	SOH Cap [?]	\$36,563
Assessed	\$91,598	Assessed	\$94,346
Exempt	HX HB \$50,000	Exempt	HX HB \$50,000
Total Taxable	county:\$41,598 city:\$0 other:\$0 school:\$66,598	Total Taxable	county:\$44,346 city:\$0 other:\$0 school:\$69,346

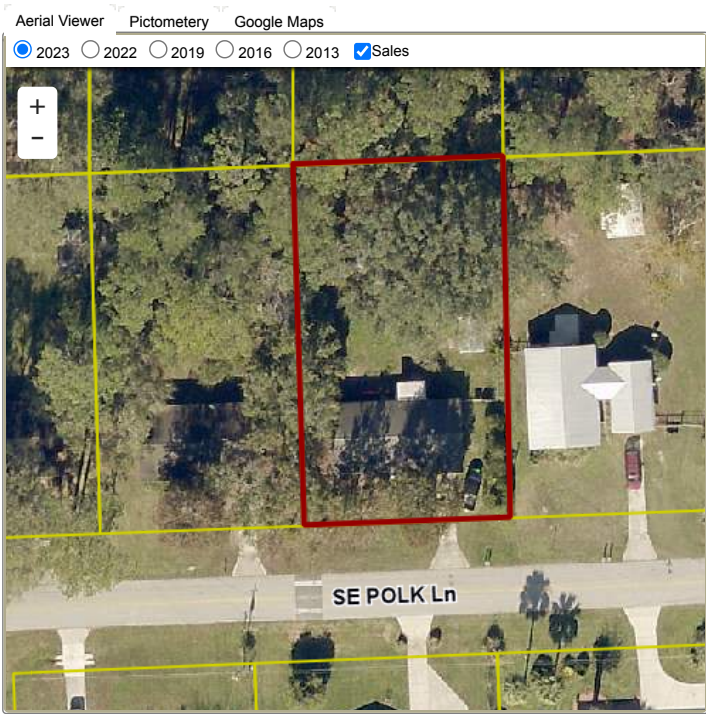

Sales History						
Sale Date	Sale Price	Book/Page	Deed	V/I	Qualification (Codes)	RCode
6/18/2020	\$123,200	1414 / 524	WD	I	Q	01
12/3/2013	\$75,500	1266 / 408	WD	I	Q	01
8/20/2004	\$89,900	1024 / 114	WD	I	Q	
12/31/2001	\$67,500	943 / 1051	WD	I	Q	99
7/19/1996	\$51,500	825 / 900	WD	I	Q	
8/1/1983	\$39,000	519 / 130	WD	I	Q	

Building Characteristics					
Bldg Sketch	Description*	Year Blt	Base SF	Actual SF	Bldg Value
Sketch	SINGLE FAM (0100)	1978	1161	1705	\$111,209
*Bldg Desc determinations are used by the Property Appraisers office solely for the purpose of determining a property's Just Value for ad valorem tax purposes and should not be used for any other purpose.					

Extra Features & Out Buildings					
Code	Desc	Year Blt	Value	Units	Dims
0166	CONC,PAVMT	1993	\$400.00	1.00	0 x 0
0296	SHED METAL	1993	\$800.00	160.00	10 x 16

Land Breakdown					
Code	Desc	Units	Adjustments	Eff Rate	Land Value
0100	SFR (MKT)	1.000 LT (0.340 AC)	1.0000/1.0000 1.0000/ /	\$18,500 /LT	\$18,500

Search Result: 1 of 1

© Columbia County Property Appraiser | Jeff Hampton | Lake City, Florida | 386-758-1083

by: GrizzlyLogic.com

The information presented on this website was derived from data which was compiled by the Columbia County Property Appraiser Office solely for the governmental purpose of property assessment. This information should not be relied upon by anyone as a determination of the ownership of property or market value. No warranties, expressed or implied, are provided for the accuracy of the data herein, it's use, or it's interpretation. This website was last updated: 7/25/2024 and may not reflect the data currently on file at our office.