



STATE OF FLORIDA  
DEPARTMENT OF HEALTH  
ONSITE SEWAGE TREATMENT AND DISPOSAL  
SYSTEM  
APPLICATION FOR CONSTRUCTION PERMIT

CR # 10-8239

PERMIT NO. 21-0491  
DATE PAID: 5/24/21  
FEE PAID: 310.00  
RECEIPT #: 1645887

APPLICATION FOR:

☒ New System ☐ Existing System ☐ Holding Tank ☐ Innovative  
☐ Repair ☐ Abandonment ☐ Temporary ☐

APPLICANT: JOHN HADLEY

AGENT: PAUL LLOYD

TELEPHONE: (386) 288-2114

MAILING ADDRESS: 330 SE CHURCH AVE

LAKE CITY

FL 32025

TO BE COMPLETED BY APPLICANT OR APPLICANT'S AUTHORIZED AGENT. SYSTEMS MUST BE CONSTRUCTED BY A PERSON LICENSED PURSUANT TO 489.105(3) (m) OR 489.552, FLORIDA STATUTES. IT IS THE APPLICANT'S RESPONSIBILITY TO PROVIDE DOCUMENTATION OF THE DATE THE LOT WAS CREATED OR PLATTED (MM/DD/YY) IF REQUESTING CONSIDERATION OF STATUTORY GRANDFATHER PROVISIONS.

PROPERTY INFORMATION

LOT: 32 BLOCK: N/A SUBDIVISION: METES AND BOUNDS PLATTED: \_\_\_\_\_

PROPERTY ID #: 21-3S-16-02215-014 ZONING: AG I/M OR EQUIVALENT: ☐ NO ☐

PROPERTY SIZE: 9.050 ACRES WATER SUPPLY: ☒ PRIVATE PUBLIC ☐  $\leq 2000$  GPD ☐  $> 2000$  GPD

IS SEWER AVAILABLE AS PER 381.0065, FS? ☐ NO ☐ DISTANCE TO SEWER: N/A FT

PROPERTY ADDRESS: 826 NW ASH DR, LAKE CITY

DIRECTIONS TO PROPERTY:

TAKE US HWY 90 WEST, TURN RIGHT ON TURNER RD, CROSS RAIL ROAD TRACK, TURN LEFT ON ASH DR, WHEN ASH MAKES HARD RIGHT SITE IS 2ND GATE ON LEFT.

BUILDING INFORMATION ☒ RESIDENTIAL ☐ COMMERCIAL

Unit No.	Type of Establishment	No. of Bedrooms	Building Area Sqft	Commercial/Institutional System Design Table 1, Chapter 64E-6, FAC
----------	-----------------------	-----------------	--------------------	--

1	CABIN	1	788	
---	-------	---	-----	--

2				
---	--	--	--	--

3				
---	--	--	--	--

4				
---	--	--	--	--

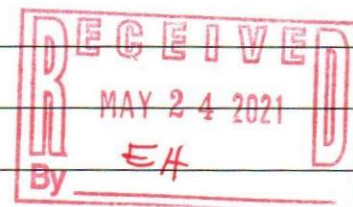

☐ Floor/Equipment Drains ☐ Other (Specify) \_\_\_\_\_

SIGNATURE: Paul Lloyd

DATE: 5/17/21



Application for Onsite Sewage Disposal System  
Construction Permit. Part II Site Plan  
Permit Application Number: 21-0491

ALL CHANGES MUST BE APPROVED BY THE COUNTY HEALTH UNIT

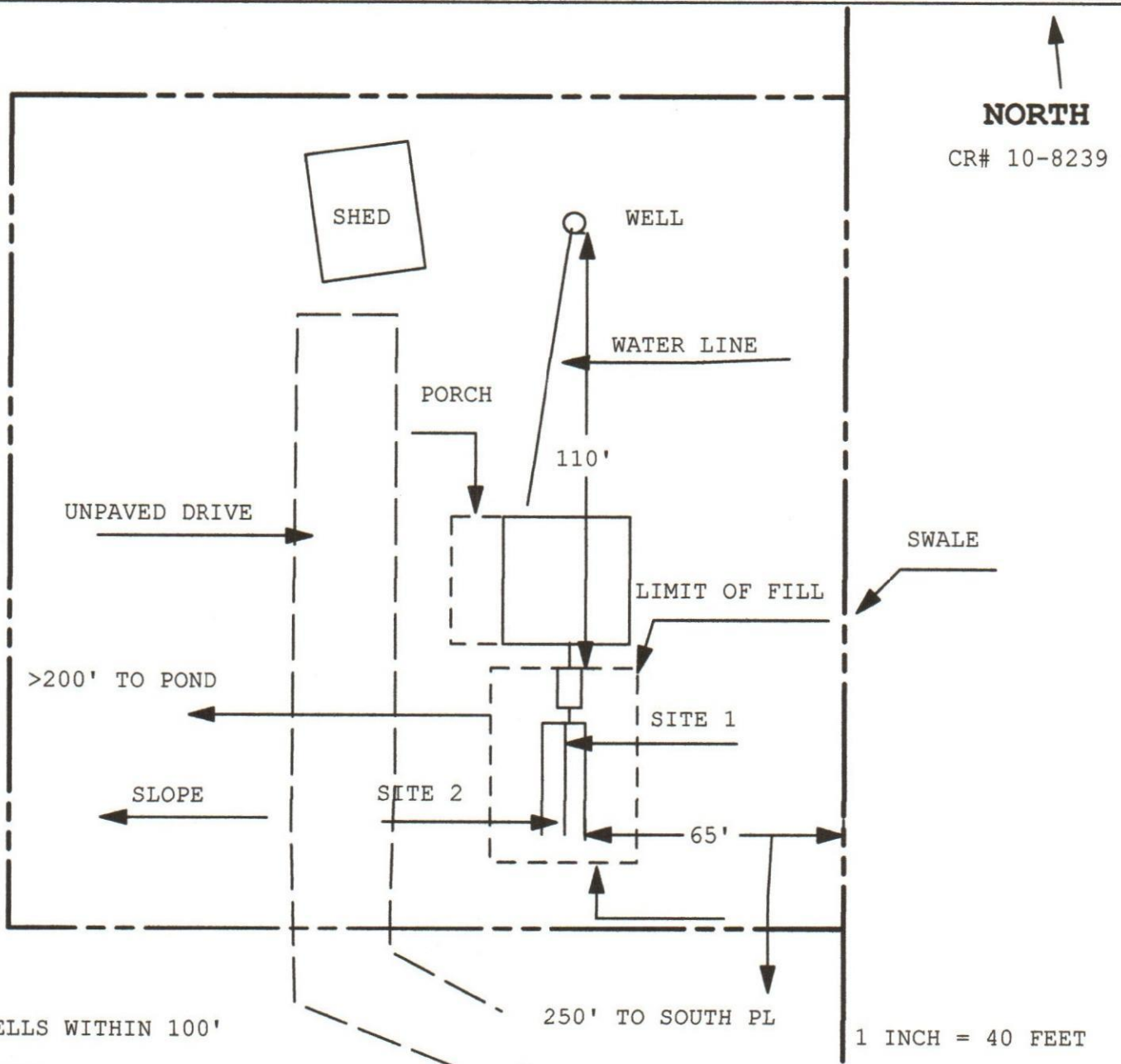

Site Plan Submitted By Paul D. Ray Date 5/17/21  
Plan Approved ✓ Not Approved ✗ Date 5/26/2021  
By Kell Ray Columbia CPHU

Notes: \_\_\_\_\_







STATE OF FLORIDA  
DEPARTMENT OF HEALTH  
ONSITE SEWAGE TREATMENT AND DISPOSAL  
SYSTEM

PERMIT #: 12-SC-2295375  
APPLICATION #: AP1665887  
DATE PAID: 5/24/2021  
FEE PAID: 3100  
RECEIPT #: 12-PID-496302  
DOCUMENT #: PR1566883

CONSTRUCTION PERMIT FOR: OSTDS New

APPLICANT: JOHN\*\*21-0491 HADLEY

PROPERTY ADDRESS: 826 NW ASH Lake City, FL 32055

LOT: 32 BLOCK: \_\_\_\_\_ SUBDIVISION: \_\_\_\_\_

PROPERTY ID #: 02215-014 [SECTION, TOWNSHIP, RANGE, PARCEL NUMBER]  
[OR TAX ID NUMBER]

SYSTEM MUST BE CONSTRUCTED IN ACCORDANCE WITH SPECIFICATIONS AND STANDARDS OF SECTION 381.0065, F.S., AND CHAPTER 64E-6, F.A.C. DEPARTMENT APPROVAL OF SYSTEM DOES NOT GUARANTEE SATISFACTORY PERFORMANCE FOR ANY SPECIFIC PERIOD OF TIME. ANY CHANGE IN MATERIAL FACTS, WHICH SERVED AS A BASIS FOR ISSUANCE OF THIS PERMIT, REQUIRE THE APPLICANT TO MODIFY THE PERMIT APPLICATION. SUCH MODIFICATIONS MAY RESULT IN THIS PERMIT BEING MADE NULL AND VOID. ISSUANCE OF THIS PERMIT DOES NOT EXEMPT THE APPLICANT FROM COMPLIANCE WITH OTHER FEDERAL, STATE, OR LOCAL PERMITTING REQUIRED FOR DEVELOPMENT OF THIS PROPERTY.

SYSTEM DESIGN AND SPECIFICATIONS

T [ 900 ] GALLONS / GPD New Sptic CAPACITY  
A [ ] GALLONS / GPD N/A CAPACITY  
N [ ] GALLONS GREASE INTERCEPTOR CAPACITY [MAXIMUM CAPACITY SINGLE TANK:1250 GALLONS]  
K [ 150 ] GALLONS DOSING TANK CAPACITY [ 33.00 ] GALLONS @ [ 6 ] DOSES PER 24 HRS #Pumps [ 1 ]

D [ 250 ] SQUARE FEET New drainfield SYSTEM  
R [ ] SQUARE FEET N/A SYSTEM  
A TYPE SYSTEM: [ ] STANDARD [x] FILLED [ ] MOUND [ ]  
I CONFIGURATION: [x] TRENCH [ ] BED [ ]

F LOCATION OF BENCHMARK: Nail in 10" oak SW of system site

I ELEVATION OF PROPOSED SYSTEM SITE [ 24.00 ] [ INCHES ] FT [ ABOVE / BELOW ] BENCHMARK/REFERENCE POINT  
E BOTTOM OF DRAINFIELD TO BE [ 33.00 ] [ INCHES ] FT [ ABOVE / BELOW ] BENCHMARK/REFERENCE POINT

L  
D FILL REQUIRED: [ 9.00 ] INCHES EXCAVATION REQUIRED: [ ] INCHES

O  
T  
H  
E  
R  
The system is sized for 4 bedrooms with a maximum occupancy of 8 persons (2 per bedroom), for a total estimated flow of 400 gpd. Performing Lift Dosing. Pumps must be certified as suitable for distributing sewage effluent.

SPECIFICATIONS BY: PAUL LLOYD TITLE: PSE

APPROVED BY: Kelli C Rogers TITLE: Environmental Specialist II Columbia CHD

DATE ISSUED: 05/26/2021 EXPIRATION DATE: 11/26/2022

DH 4016, 08/09 (Obsoletes all previous editions which may not be used)

Incorporated: 64E-6.003, FAC

## NOTICE OF RIGHTS

A party whose substantial interest is affected by this order may petition for an administrative hearing pursuant to sections 120.569 and 120.57, Florida Statutes. Such proceedings are governed by Rule 28-106, Florida Administrative Code. A petition for administrative hearing must be in writing and must be received by the Agency Clerk for the Department, within twenty-one (21) days from the receipt of this order. The address of the Agency Clerk is 4052 Bald Cypress Way, BIN A-02, Tallahassee, Florida 32399. The Agency Clerk's facsimile number is 850-413-8743.

Mediation is not available as an alternative remedy.

Your failure to submit a petition for hearing within 21 days from receipt of this order will constitute a waiver of your right to an administrative hearing, and this order shall become a 'final order'.

Should this order become a final order, a party who is adversely affected by it is entitled to judicial review pursuant to Section 120.68, Florida Statutes. Review proceedings are governed by the Florida Rules of Appellate Procedure. Such proceedings may be commenced by filing one copy of a Notice of Appeal with the Agency Clerk of the Department of Health and a second copy, accompanied by the filing fees required by law, with the Court of Appeal in the appropriate District Court. The notice must be filed within 30 days of rendition of the final order.