

04/06/2010

Columbia County Building Permit

This Permit Must Be Prominently Posted on Premises During Construction

PERMIT
000028466

APPLICANT SUE SHORT PHONE 352 472-4943
 ADDRESS P.O. BOX 367 NEWBERRY FL 32669
 OWNER MICHAEL & NORMA JEAN MURREY PHONE 961-8055
 ADDRESS 438 SW SHORT LEAF DR LAKE CITY FL 32024
 CONTRACTOR MAC JOHNSON PHONE 352 472-4943
 LOCATION OF PROPERTY 247S, TL MONK WAY, TR SHORT LEAF DR., 2ND PROPERTY
ON RIGHT
 TYPE DEVELOPMENT RE-ROOF ON SFD ESTIMATED COST OF CONSTRUCTION 8695.00
 HEATED FLOOR AREA TOTAL AREA HEIGHT STORIES
 FOUNDATION WALLS ROOF PITCH FLOOR
 LAND USE & ZONING MAX. HEIGHT
 Minimum Set Back Requirments: STREET-FRONT REAR SIDE
 NO. EX.D.U. FLOOD ZONE N/A DEVELOPMENT PERMIT NO.

PARCEL ID 21-4S-16-03080-003 SUBDIVISION FOREST COUNTRY
 LOT 2 BLOCK A PHASE UNIT 0 TOTAL ACRES

RC0061384
 Culvert Permit No. Culvert Waiver Contractor's License Number Applicant/Owner/Contractor Susan Short
 EXISTING X10-088 BK HD N
 Driveway Connection Septic Tank Number LU & Zoning checked by Approved for Issuance New Resident
 COMMENTS: NOC ON FILE

Check # or Cash 9427

FOR BUILDING & ZONING DEPARTMENT ONLY

(footer/Slab)

Temporary Power Foundation Monolithic
 date/app. by date/app. by date/app. by
 Under slab rough-in plumbing Slab Sheathing/Nailing
 date/app. by date/app. by date/app. by
 Framing Insulation
 date/app. by date/app. by
 Rough-in plumbing above slab and below wood floor Electrical rough-in
 date/app. by date/app. by
 Heat & Air Duct Peri. beam (Lintel) Pool
 date/app. by date/app. by date/app. by
 Permanent power C.O. Final Culvert
 date/app. by date/app. by date/app. by
 Pump pole Utility Pole M/H tie downs, blocking, electricity and plumbing
 date/app. by date/app. by date/app. by
 Reconnection RV Re-roof
 date/app. by date/app. by date/app. by

BUILDING PERMIT FEE \$ 45.00 CERTIFICATION FEE \$ 0.00 SURCHARGE FEE \$ 0.00
 MISC. FEES \$ 0.00 ZONING CERT. FEE \$ FIRE FEE \$ 0.00 WASTE FEE \$
 FLOOD DEVELOPMENT FEE \$ FLOOD ZONE FEE \$ CULVERT FEE \$ TOTAL FEE 45.00
 INSPECTORS OFFICE CLERKS OFFICE

NOTICE: IN ADDITION TO THE REQUIREMENTS OF THIS PERMIT, THERE MAY BE ADDITIONAL RESTRICTIONS APPLICABLE TO THIS PROPERTY THAT MAY BE FOUND IN THE PUBLIC RECORDS OF THIS COUNTY. AND THERE MAY BE ADDITIONAL PERMITS REQUIRED FROM OTHER GOVERNMENTAL ENTITIES SUCH AS WATER MANAGEMENT DISTRICTS, STATE AGENCIES, OR FEDERAL AGENCIES.

"WARNING TO OWNER: YOUR FAILURE TO RECORD A NOTICE OF COMMENCEMENT MAY RESULT IN YOUR PAYING TWICE FOR IMPROVEMENTS TO YOUR PROPERTY. IF YOU INTEND TO OBTAIN FINANCING, CONSULT WITH YOUR LENDER OR AN ATTORNEY BEFORE RECORDING YOUR NOTICE OF COMMENCEMENT."

EVERY PERMIT ISSUED SHALL BECOME INVALID UNLESS THE WORK AUTHORIZED BY SUCH PERMIT IS COMMENCED WITHIN 180 DAYS AFTER ITS ISSUANCE, OR IF THE WORK AUTHORIZED BY SUCH PERMIT IS SUSPENDED OR ABANDONED FOR A PERIOD OF 180 DAYS AFTER THE TIME THE WORK IS COMMENCED. A VALID PERMIT RECIEVES AN APPROVED INSPECTION EVERY 180 DAYS. WORK SHALL BE CONSIDERED NOT SUSPENDED, ABANDONED OR INVALID WHEN THE PERMIT HAS RECIEVED AN APPROVED INSPECTION WITHIN 180 DAYS OT THE PREVIOUS INSPECTION.

The Issuance of this Permit Does Not Waive Compliance by Permittee with Deed Restrictions.

MAC JOHNSON ROOFING, INC.

**PO BOX 367
NEWBERRY, FL 32669
352-472-4943
FAX: 352-472-6371**

MAY 17, 2010

**COLUMBIA COUNTY BUILDING DEPARTMENT
INSPECTIONS
PO BOX 1529
LAKE CITY, FL 32055**

PLEASE FINAL THIS ROOF AND FAX A CO.

THANKS SO MUCH.

A handwritten signature in cursive script, appearing to read "Sue".

**SUE SHORT
PERMITTING**



Columbia County
BUILDING DEPARTMENT

RE: Permit # 28466

Inspection Affidavit

I MAC JOHNSON, licensed as a(n) Contractor* by chapter 489 of the FS
(please print name and circle Lic. Type)

License #: RC0061384

On or about 4-28-10, I did personally inspect the roof
(Date & time)

deck nailing and/or secondary water barrier work at Murray
(circle one) (Job Site Address)
438 SW Short Leaf Dr.

Based upon that examination I have determined the installation was done according to the Hurricane Mitigation Retrofit Manual (Based on 553.844 F.S.)

[Signature]
Signature

STATE OF FLORIDA
COUNTY OF

Sworn to and subscribed before me this 13 day of May, 2010

By Mac Johnson

Notary Public, State of Florida

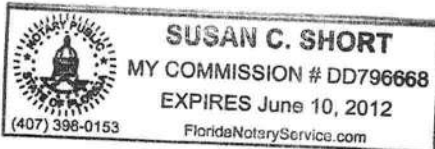

Susan C. Short
(Print, type or stamp name)

Commission No.: _____

Personally known ☒ or
Produced Identification _____

Type of identification produced. _____

* General. Building, Residential, or Roofing Contractor certified 489 of the FS.

* Any individual certified under 468 F.S. to make such an inspection. **Include photographs of each plane of the roof with the permit or address # clearly shown marked on the deck for each inspection.**

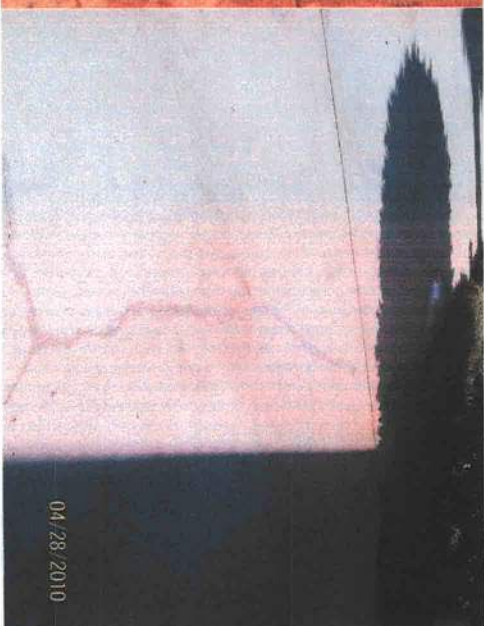
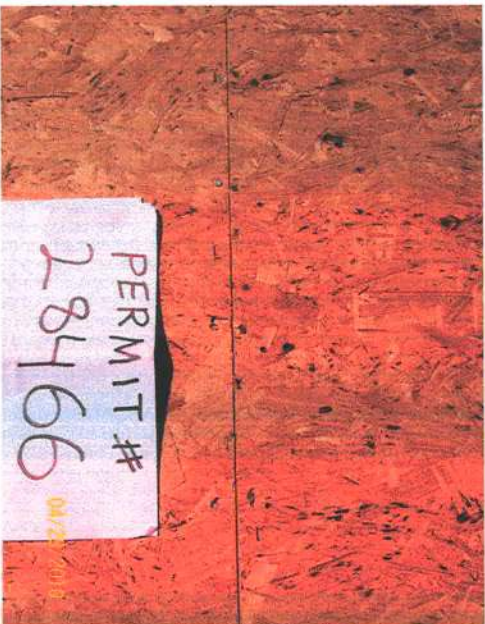
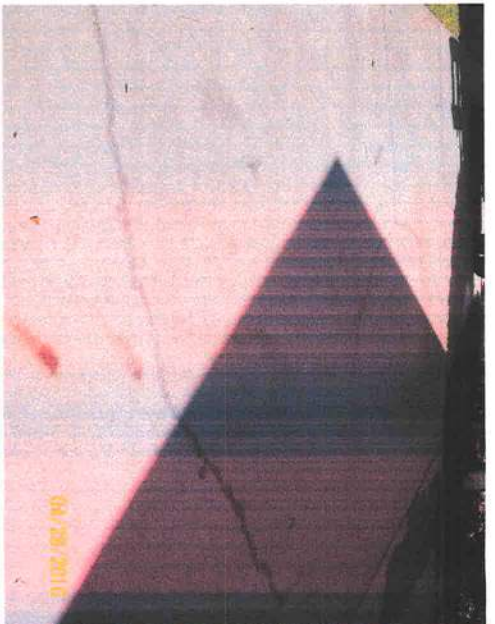
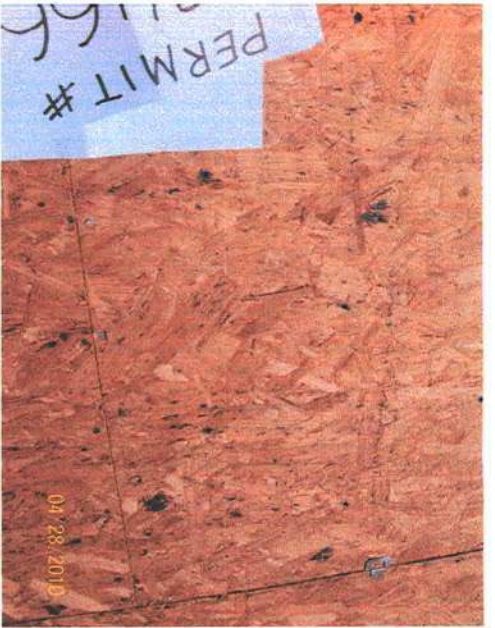

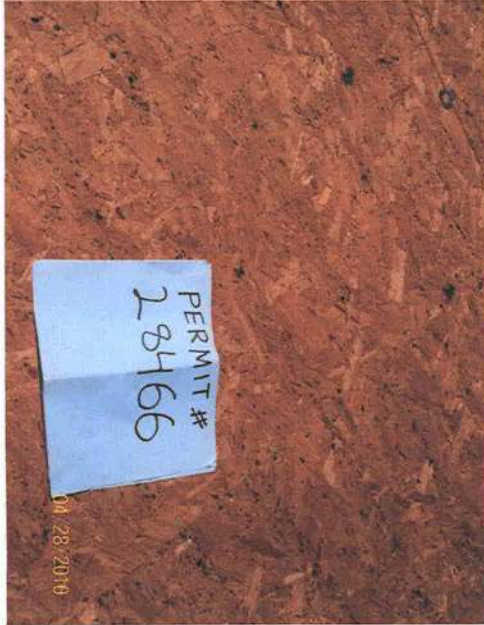
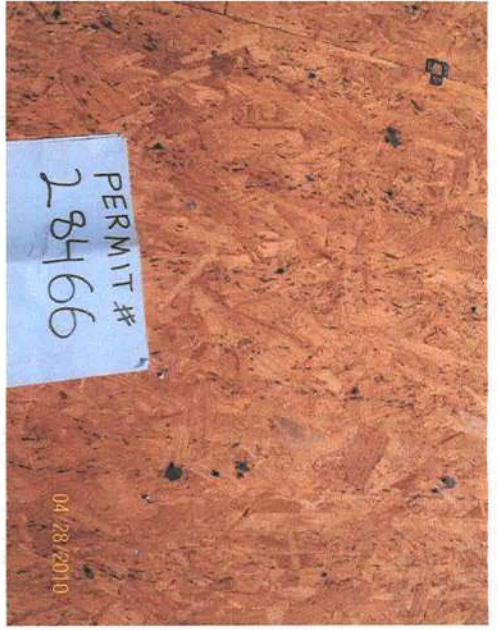

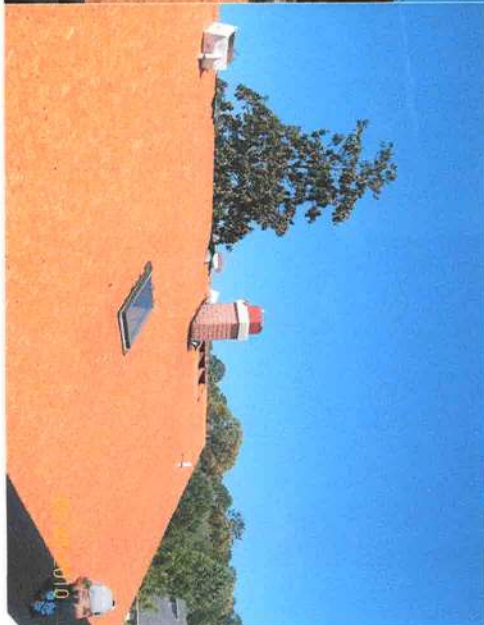
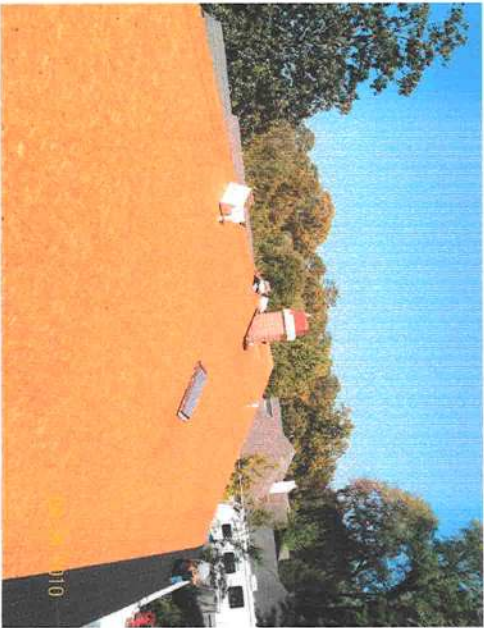
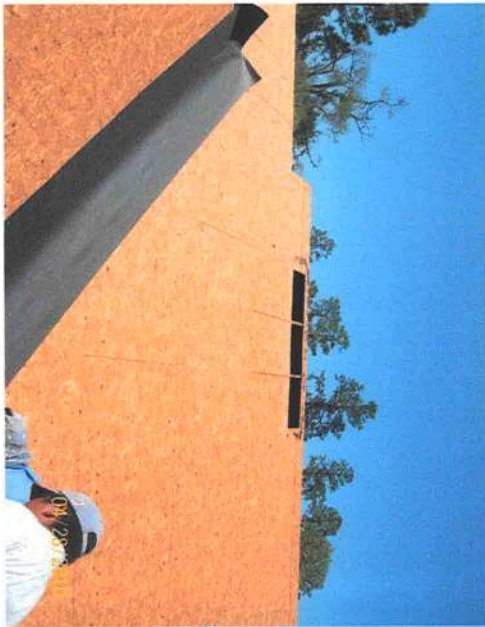
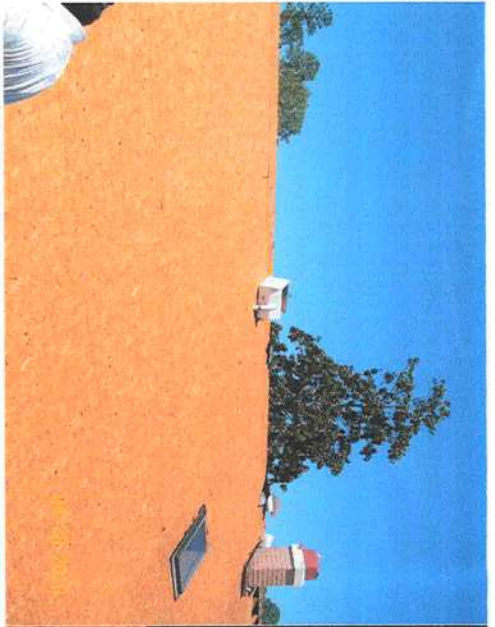
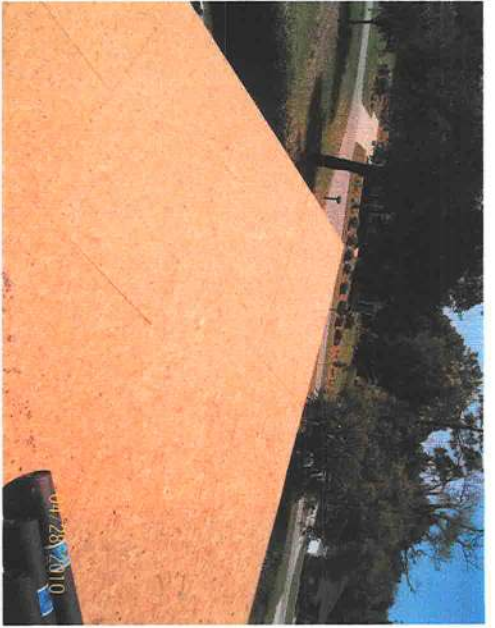

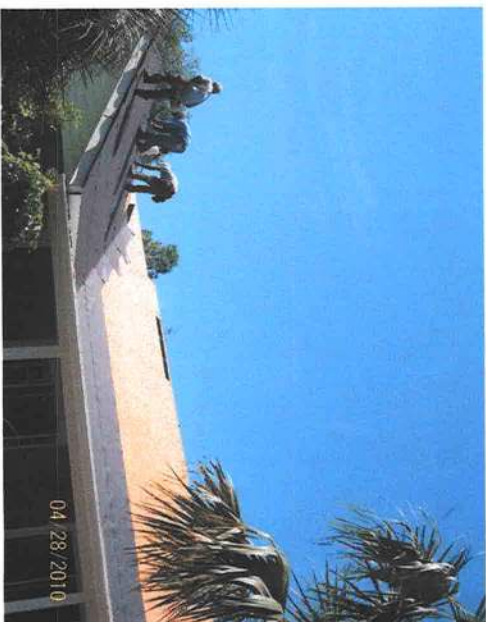

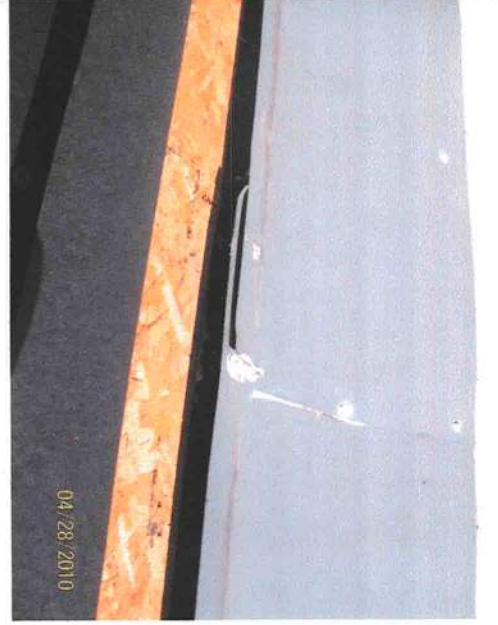
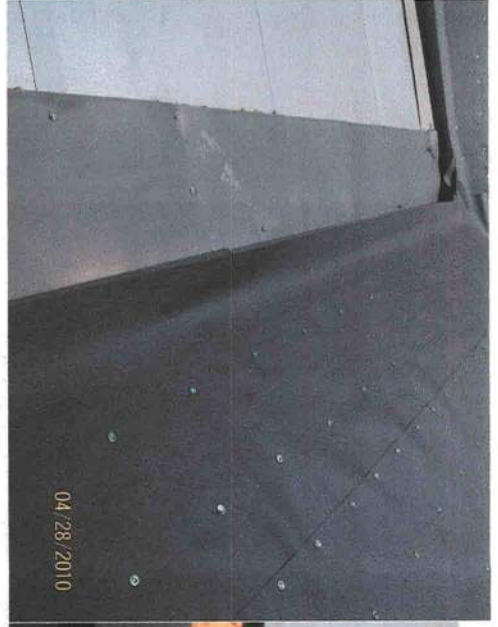
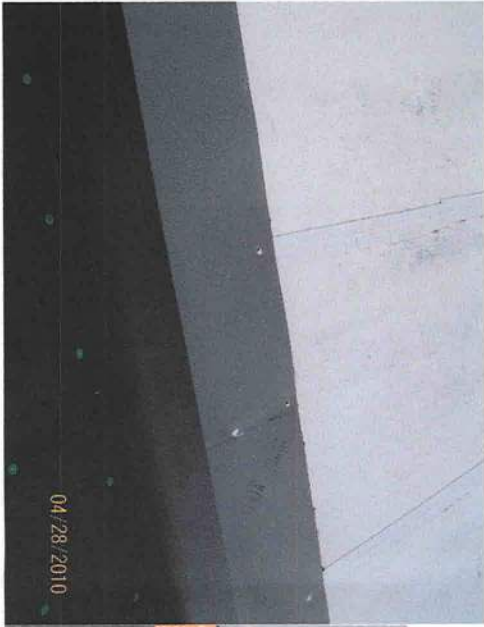
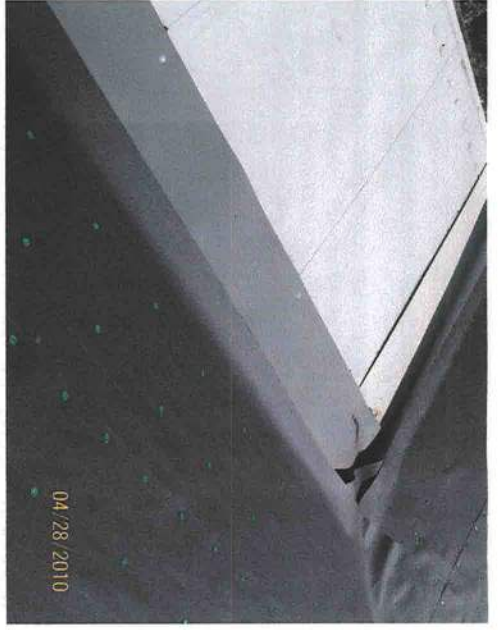

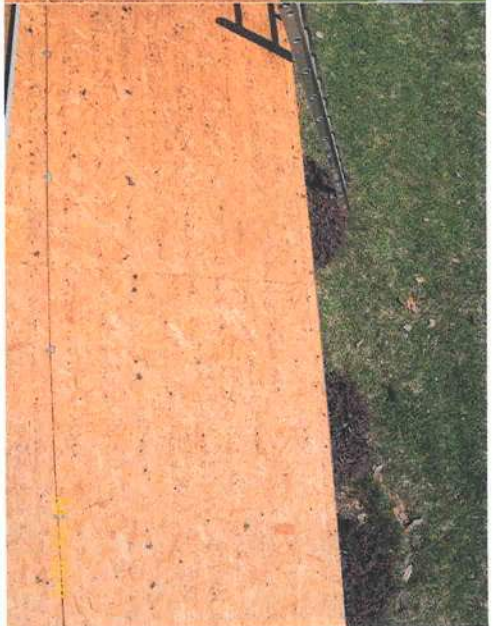
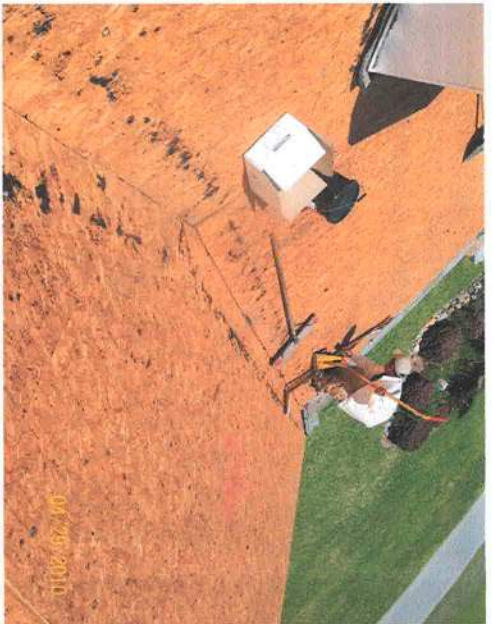

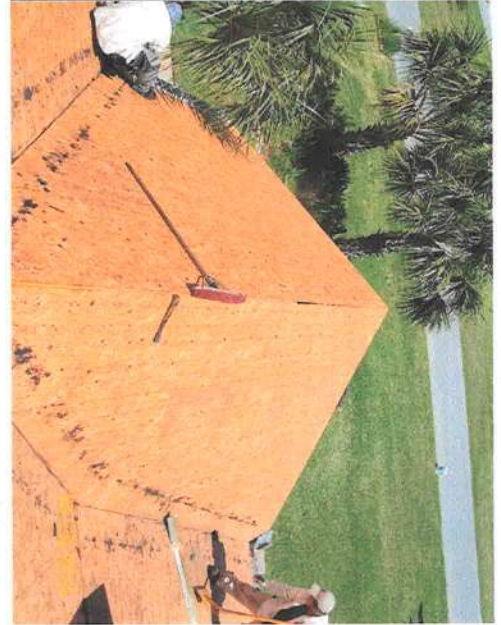

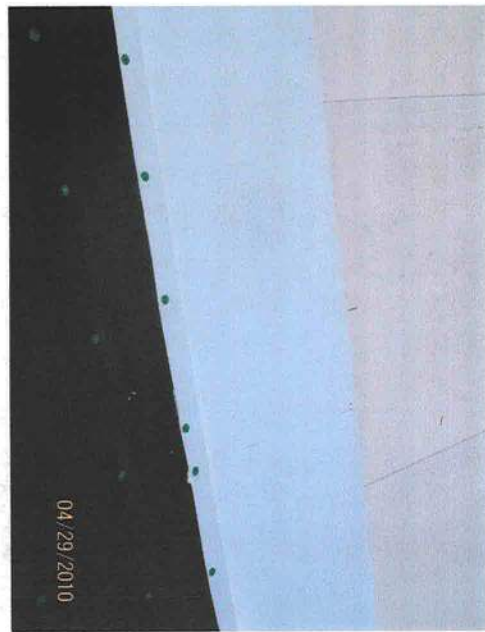

Columbia County Building Permit Application

For Office Use Only Application # 1604-05 Date Received 4/6/10 By GF Permit # 284666

Zoning Official _____ Date _____ Flood Zone _____ Land Use _____ Zoning _____

FEMA Map # _____ Elevation _____ MFE _____ River _____ Plans Examiner _____ Date _____

Comments _____

☐ NOC ☐ EH ☐ Deed or PA ☐ Site Plan ☐ State Road Info ☐ Parent Parcel # _____

☐ Dev Permit # _____ ☐ In Floodway ☐ Letter of Auth. from Contractor ☐ F W Comp. letter

IMPACT FEES: EMS _____ Fire _____ Corr _____ Road/Code _____

School _____ = TOTAL _____

Septic Permit No. _____ Fax 352-472-6371

Name Authorized Person Signing Permit Sue Short Phone 352-472-4943

Address PO Box 367 Newberry FL 32669

Owners Name Michael & Norma Murray Phone 352-494-2470

911 Address 438 SW Short Leaf Dr. Lake City FL 32024

Contractors Name Mac Johnson Roofing Inc Phone 352-472-4943

Address PO Box 367 Newberry FL 32669

Simple Owner Name & Address N/A

Bonding Co. Name & Address N/A

Architect/Engineer Name & Address N/A

Mortgage Lenders Name & Address N/A

Circle the correct power company - FL Power & Light - Clay Elec. - Suwannee Valley Elec. - Progress Energy

Property ID Number 21-45-16-03080-003 Estimated Cost of Construction \$695-

Subdivision Name Forest Country 2nd Add. Lot 2 Block A Unit Phase

Driving Directions T/R on US90 T/L on FL-247/SW Branceford Rd
T/L on SW Monk way T/R SW Short Leaf Dr. 2nd property
on right

Number of Existing Dwellings on Property

Construction of Re roof house w/ shingles SFD 39 ϕ Total Acreage Lot Size

Do you need a - Culvert Permit or Culvert Waiver or Have an Existing Drive Total Building Height

Actual Distance of Structure from Property Lines - Front Side Side Rear

Number of Stories 2 Heated Floor Area Total Floor Area 3900 Roof Pitch 4/12+

Application is hereby made to obtain a permit to do work and installations as indicated. I certify that no work or installation has commenced prior to the issuance of a permit and that all work be performed to meet the standards of all laws regulating construction in this jurisdiction.

Columbia County Building Permit Application

TIME LIMITATIONS OF APPLICATION : An application for a permit for any proposed work shall be deemed to have been abandoned 180 days after the date of filing, unless such application has been pursued in good faith or a permit has been issued; except that the building official is authorized to grant one or more extensions of time for additional periods not exceeding 90 days each. The extension shall be requested in writing and justifiable cause demonstrated.

FLORIDA'S CONSTRUCTION LIEN LAW: Protect Yourself and Your Investment

According to Florida Law, those who work on your property or provide materials, and are not paid-in-full, have a right to enforce their claim for payment against your property. This claim is known as a construction lien. If your contractor fails to pay subcontractors or material suppliers or neglects to make other legally required payments, the people who are owed money may look to your property for payment, even if you have paid your contractor in full. This means if a lien is filed against your property, it could be sold against your will to pay for labor, materials or other services which your contractor may have failed to pay.

NOTICE OF RESPONSIBILITY TO BUILDING PERMITEE:

YOU ARE HEREBY NOTIFIED as the recipient of a building permit from Columbia County, Florida, you will be held responsible to the County for any damage to sidewalks and/or road curbs and gutters, concrete features and structures, together with damage to drainage facilities, removal of sod, major changes to lot grades that result in ponding of water, or other damage to roadway and other public infrastructure facilities caused by you or your contractor, subcontractors, agents or representatives in the construction and/or improvement of the building and lot for which this permit is issued. No certificate of occupancy will be issued until all corrective work to these public infrastructures and facilities has been corrected.

WARNING TO OWNER: YOUR FAILURE TO RECORD A NOTICE OF COMMENCEMENT MAY RESULT IN YOU PAYING TWICE FOR IMPROVEMENTS TO YOUR PROPERTY. A NOTICE OF COMMENCEMENT MUST BE RECORDED AND POSTED ON THE JOB SITE BEFORE THE FIRST INSPECTION. IF YOU INTEND TO OBTAIN FINANCING, CONSULT WITH YOUR LENDER OR ATTORNEY BEFORE RECORDING YOUR NOTICE OF COMMENCEMENT.

OWNERS CERTIFICATION: I hereby certify that all the foregoing information is accurate and all work will be done in compliance with all applicable laws and regulating construction and zoning. I further understand the above written responsibilities in Columbia County for obtaining this Building Permit.

Michael D. Munny
Owners Signature

CONTRACTORS AFFIDAVIT: By my signature I understand and agree that I have informed and provided this written statement to the owner of all the above written responsibilities in Columbia County for obtaining this Building Permit.

[Signature]
Contractor's Signature (Permitee)

Contractor's License Number RC00061384
Columbia County
Competency Card Number 000187

Affirmed under penalty of perjury to by the Contractor and subscribed before me this 24 day of March 2010
Personally known ☒ or Produced Identification ☐

Susan C. Short
State of Florida Notary Signature (For the Contractor)

SEAL:

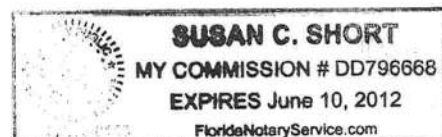

352-508-0011

Customer Order # 32987

MAC JOHNSON ROOFING, INC.

Gainesville (352) 379-4752
 Fax (352) 472-6371
 Newberry (352) 472-4943

P. O. Box 367 • Newberry, Florida 32669

STATE CERTIFIED • LICENSED & BONDED • INSURED
 CCC-1325497 RC - 0061384

Lake City (386) 755-8311
 Titusville (321) 385-3854
 Tallahassee (850) 539-0067

1-866-376-4943

PROPOSAL SUBMITTED TO:		PHONE: (352) 494-2470	DATE: 3-03-10
NAME: MIKE & NORMA MURRAY		JOB NAME: SAME	
STREET: 438 S.W. SHORT LEAF DRIVE		STREET: ↓	
CITY/STATE LAKE CITY, FLA. 32034		CITY:	

We hereby submit specifications and estimates for:

Mac Johnson Roofing agrees to tear off entire roof down to workable surface, clean up and haul off all trash and debris.

New roof will consist of:

- | | | | | | | |
|--|--------------------------------------|-----------------------------|------------------------------------|---|-------------------------------|----------------------------|
| <input checked="" type="checkbox"/> 1. New eave drip | <input type="checkbox"/> 5" | <input type="checkbox"/> 6" | <input type="checkbox"/> Woodgrain | <input checked="" type="checkbox"/> White ^{mm} | <input type="checkbox"/> Gray | <input type="checkbox"/> B |
| <input checked="" type="checkbox"/> 2. 30 lb. felt | <input type="checkbox"/> 15 lb. felt | | | | | |
| <input checked="" type="checkbox"/> 3. Valley metal | Replace | | | | | |
| <input checked="" type="checkbox"/> 4. Reflash chimney if needed | | | | | | |
| <input checked="" type="checkbox"/> 5. Lead pipe flashings | | | | | | |
| <input checked="" type="checkbox"/> 6. Cement all edges | | | | | | |
| <input type="checkbox"/> 7. 25 year algae resistant 3 Tab shingles | | | | | | |
| <input checked="" type="checkbox"/> 30 year algae resistant Architectural shingles | \$ 8,695.00 = (8,695.00) | | | | | |
| <input type="checkbox"/> 30 year Duration A/R Architectural shingles | \$ | | | | | |
| <input type="checkbox"/> Lifetime Duration Premium shingles | \$ | | | | | |
| <input checked="" type="checkbox"/> 8. Ridge vents 2 AT 6' EACH - PAINTED | \$ 0 Additional | | | | | |
| <input checked="" type="checkbox"/> 9. Self-flashing skylights REFLASH EXISTING | \$ Additional | | | | | |
| <input type="checkbox"/> 10. Low Slope Area of Roof | \$ Additional | | | | | |
| <input type="checkbox"/> 11. Preferred Contractor Extended Warranty | \$ Additional | | | | | |
| <input checked="" type="checkbox"/> 12. RENEIL ROOF | | | | | | |

Color: ONYX
Black

Any woodwork is additional, labor plus material.

Woodwork is \$ 38.00 per man, per hour. Plywood is \$ 38.00 per sheet. Includes labor.

☒ Grounds will be magnetized.☒ Yard will be cleaned daily.

Comments: PRICE INCLUDES UP TO 6 SHEETS OF PLYWOOD & LABOR
 IF NEEDED.

LIFETIME W. warranty on workmanship

Note: Per Code: Nails may penetrate decking. Not responsible for gutter guards.

We hereby propose to furnish labor and materials - complete in accordance with the above specifications, for the sum of:

_____ dollars (\$ _____)

with payment to be made upon completion of job.

All material is guaranteed to be as specified. All work to be completed in a workmanlike manner according to standard practices. Any alteration or deviation from above specifications involving extra costs will be executed only upon written orders and will become an extra charge over and above the estimate. All agreements contingent upon strikes, accidents or delays beyond our control. This proposal subject to acceptance within 90 days and is void thereafter at the option of the undersigned.

AUTHORIZED SIGNATURE

Bill Flanagan

A carrying charge of 11/2% per month will be added to the unpaid
 balance after thirty (30) days.

The customer will be responsible for all reasonable costs of collection
 including attorney's fees.

ACCEPTANCE OF PROPOSAL

The above prices, specifications and conditions are hereby accepted. You are authorized to do the work as specified.
 Payment will be made as outlined above.

Date: 3/17/10

SIGNATURE

Norma Murray

Columbia County Property Appraiser

DB Last Updated: 1/28/2010

2009 Tax Roll Year

Parcel: 21-4S-16-03080-003

[<< Next Lower Parcel](#)
[Next Higher Parcel >>](#)
[Tax Collector](#)
[Tax Estimator](#)
[Property Card](#)
[Parcel List Generator](#)
[Interactive GIS Map](#)
[Print](#)

Search Result: 1 of 1

Owner & Property Info

Owner's Name	MURREY MICHAEL D & NORMA JEAN		
Mailing Address	438 SW SHORT LEAF DR LAKE CITY, FL 32024		
Site Address	438 SW SHORT LEAF DR		
Use Desc. (code)	SINGLE FAM (000100)		
Tax District	3 (County)	Neighborhood	21416
Land Area	0.545 ACRES	Market Area	06
Description	NOTE: This description is not to be used as the Legal Description for this parcel in any legal transaction.		
LOT 2 BLOCK A FOREST COUNTRY SECOND ADDITION. ORB 710-356.			



Property & Assessment Values

2009 Certified Values		
Mkt Land Value	cnt: (0)	\$27,540.00
Ag Land Value	cnt: (1)	\$0.00
Building Value	cnt: (1)	\$128,460.00
XFOB Value	cnt: (5)	\$6,615.00
Total Appraised Value		\$162,615.00
Just Value		\$162,615.00
Class Value		\$0.00
Assessed Value		\$130,785.00
Exempt Value	(code: HX)	\$50,000.00
Total Taxable Value	Cnty: \$80,785 Other: \$80,785 Schl:	\$105,785

2010 Working Values

NOTE:
2010 Working Values are NOT certified values and therefore are subject to change before being finalized for ad valorem assessment purposes.

[Show Working Values](#)

Sales History

[Show Similar Sales within 1/2 mile](#)

Sale Date	OR Book/Page	OR Code	Vacant / Improved	Qualified Sale	Sale RCode	Sale Price
2/6/1990	710/356	WD	V	Q		\$10,500.00

Building Characteristics

Bldg Item	Bldg Desc	Year Blt	Ext. Walls	Heated S.F.	Actual S.F.	Bldg Value
1	SINGLE FAM (000100)	1990	COMMON BRK (19)	2583	3512	\$124,249.00
Note: All S.F. calculations are based on exterior building dimensions.						

Extra Features & Out Buildings

Code	Desc	Year Blt	Value	Units	Dims	Condition (% Good)
0180	FPLC 1STRY	0	\$2,000.00	0000001.000	0 x 0 x 0	(000.00)
0166	CONC,PAVMT	0	\$2,000.00	0000001.000	0 x 0 x 0	(000.00)

0070	CARPORT UF	1993	\$1,285.00	0000612.000	18 x 34 x 0	AP (030.00)
0294	SHED WOOD/	1993	\$630.00	0000120.000	10 x 12 x 0	AP (030.00)
0169	FENCE/WOOD	2007	\$400.00	0000001.000	0 x 0 x 0	(000.00)

Land Breakdown

Lnd Code	Desc	Units	Adjustments	Eff Rate	Lnd Value
000100	SFR (MKT)	1 LT - (0000000.545AC)	1.00/1.00/1.00/1.00	\$22,032.00	\$22,032.00

Columbia County Property Appraiser

DB Last Updated: 1/28/2010

1 of 1

DISCLAIMER

This information was derived from data which was compiled by the Columbia County Property Appraiser Office solely for the governmental purpose of property assessment. This information should not be relied upon by anyone as a determination of the ownership of property or market value. No warranties, expressed or implied, are provided for the accuracy of the data herein, it's use, or it's interpretation. Although it is periodically updated, this information may not reflect the data currently on file in the Property Appraiser's office. The assessed values are NOT certified values and therefore are subject to change before being finalized for ad valorem assessment purposes.

NOTICE OF COMMENCEMENT

This Instrument Prepared By:

Name: SUSAN SHORT

Address: PO BOX 367 Newberry, FL 32669

Permit No: _____

Tax Folio No: 21-4S-16-03080-003

STATE OF: FLORIDA

COUNTY OF: ALACHUA

Inst: 201012005305 Date: 4/6/2010 Time: 8:56 AM
DC P. DeWitt Cason, Columbia County Page 1 of 1 B: 1192 P: 7

THE UNDERSIGNED HEREBY gives notice that improvement(s) will be made to certain real property, and in accordance with Chapter 713, Florida Statutes, the following information is provided in this Notice of Commencement.

1. DESCRIPTION OF PROPERTY: Street Address: 438 SW SHORT LEAF DRIVE LAKE CITY, FL 32024

Legal Description: LOT 2 BLOCK A FOREST COUNTRY SECOND ADDITION ORB 710-356

2. GENERAL DESCRIPTION OF IMPROVEMENT(S): RE ROOF HOUSE WITH SHINGLES

3. OWNER INFORMATION: a.) Name: MICHAEL & NORMA MURREY Address: 438 SHORT LEAF DRIVE

b.) Interest in Property: OWNERS LAKE CITY, FL 32024

c.) Fee Simple Titleholder (if other than owner) Name: N/A Address: _____

4. CONTRACTOR: a.) Name: MAC JOHNSON ROOFING Address: PO BOX 367 Newberry, FL 32669 b.) Phone: 352-472-4943

5. SURETY: a.) Name: N/A Address: _____

b.) Amount of bond \$: N/A c.) Phone: _____

6. LENDER: a.) Name: N/A Address: _____ b.) Phone: _____

7. Persons within the State of Florida designated by Owner upon whom notices or other documents may be served as provided by Section 713.13(1)(a) 7., Florida Statutes:

a.) Name: N/A Address: _____ b.) Phone: _____

8. In addition to himself, Owner designates the following person(s) to receive a copy of Lienor's Notice as provided in Section 713.13(1)(b), Florida Statutes.

a.) Name: N/A Address: _____ b.) Phone: _____

9. Expiration date of notice of commencement (the expiration date is one (1) year from the date of recording unless a different date is specified.) ONE YEAR FROM DATE RECORDED

WARNING TO OWNER: ANY PAYMENTS MADE BY THE OWNER AFTER THE EXPIRATION OF THE NOTICE OF COMMENCEMENT ARE CONSIDERED IMPROPER PAYMENTS UNDER CHAPTER 713, PART I, SECTION 713.13, FLORIDA STATUTES, AND CAN RESULT IN YOUR PAYING TWICE FOR IMPROVEMENTS TO YOUR PROPERTY. A NOTICE OF COMMENCEMENT MUST BE RECORDED AND POSTED ON THE JOB SITE BEFORE THE FIRST INSPECTION. IF YOU INTEND TO OBTAIN FINANCING, CONSULT WITH YOUR LENDER OR AN ATTORNEY BEFORE COMMENCING WORK OR RECORDING YOUR NOTICE OF COMMENCEMENT.

Norma G. Murrey
x *Michael D. Murrey*
Signature of Owner or Owner's Authorized Officer/Director
Partner/Manager
Signatory's Title/ Office _____

The foregoing instrument was acknowledged before me this 24 day of MARCH 2010 (year)
by Michael D. Murrey (name of person) as Self (type of authority, e.g. officer,
trustee, attorney in fact) for _____ (name of party on behalf of whom instrument was executed).

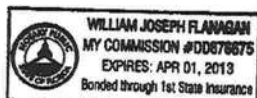

William Joseph Flanagan
Signature of Notary Public - State of Florida
Print, Type, or Stamp Commissioned Name of Notary Public
Commission Number: _____
Personally Known _____ or Produced Identification x

Verification Pursuant to Section 92.525, Florida Statutes

Under penalties of perjury, I declare that I have read the foregoing and that the facts stated in it are true to the best of my knowledge and belief.

x *Michael D. Murrey*
Signature of Natural Person Signing Above

COLUMBIA COUNTY ON ALLEN

OCCUPANCY

COLUMBIA COUNTY, FLORIDA

Department of Building and Zoning Inspection

This Certificate of Occupancy is issued to the below named permit holder for the building and premises at the below named location, and certifies that the work has been completed in accordance with the Columbia County Building Code.

Parcel Number 21-4S-16-03080-003

Building permit No. 000028466

Use Classification RE-ROOF ON SFD

Fire: 0.00

Permit Holder MAC JOHNSON

Waste:

Owner of Building MICHAEL & NORMA JEAN MURREY

Total: 0.00

Location: 438 SW SHORT LEAF DRIVE, LAKE CITY, FL

Date: 05/19/2010

Stacy Bicker

Building Inspector



POST IN A CONSPICUOUS PLACE
(Business Places Only)