

ONE FOOT RISE REPORT

Prepared for:

ROBERT BESS

856 SW MONTANA STREET
FORT WHITE, FL

Lots 28 & 29, Unit 10, Three Rivers Estates
Section 26, Township 6 South, Range 15 East

Columbia County, Florida

November 20, 2022

Prepared by:

Carol Chadwick, P.E.
307.680.1772
ccpewyo@gmail.com



Digitally signed by
Carol Chadwick
DN: c=US,
o=Florida,
dnQualifier=A0141
0D0000017EB6D92
4CE0005954C,
cn=Carol Chadwick
Date: 2022.11.20
19:24:06 -05'00'

CC Job FL22441

Printed copies of this document are not considered signed and sealed and the signature must be verified on any electronic copies.

TABLE OF CONTENTS

Project Description	2
Analysis	2
Conclusion	2
One Foot Rise Certification	3
Location Map	4
SRWMD Flood Report	5

PROJECT DESCRIPTION

Robert Bess would like to permit improvements to Lots 28 & 29, Unit 10, Three Rivers Estates located in Section 26, Township 6 South, Range 15 East, Columbia County, Florida. Property address is 856 SW Montana Street, Fort White, FL. The parcel number for the property is 06-75-16-04149-513. The permit will be for the construction of a new 10' by 20' shed. The proposed structure is not located within 75 feet of the Santa Fe River.

ANALYSIS

The attached SRWMD Flood Report shows the base flood elevation is 33.3. The area of the Zone AE flood plain 100' upstream and 100' downstream is 1119032 s.f. or 25.76 acres. The area of the proposed structure is 200 s.f. The proposed structure is 0.019 percent of the flood plain which will not cause a rise in the base flood elevation.

CONCLUSION

Calculations show no increase in the base flood elevation.

ONE FOOT RISE CERTIFICATION

CAROL CHADWICK, P.E.

Civil Engineer

1208 S.W. Fairfax Glen

Lake City, FL 32025

307.680.1772

ccpewyo@gmail.com

November 20, 2022

ONE FOOT RISE CERTIFICATION

Owner: Robert Bess

Property Address: 856 SW Montana Street
Fort White, FL

Property Description: Lots 28 & 29, Unit 10, Three Rivers Estates
Section 26, Township 6 South, Range 15 East
Columbia County, Florida

Structure in Floodway: 10' x 20' shed

Elevation of 100-year flood: 33.3 feet (SRWMD Flood Report)

Community Panels: 12023C 0458C
12023C 0459C

I hereby certify that the construction of the proposed residence will not obstruct flow or cause more than a 1.00 foot rise in the 100-year flood elevation of the Santa Fe River.



Carol Chadwick, P.E.

CC Job FL22435

Digitally signed by Carol Chadwick
DN: c=US, o=Florida,
dnQualifier=A01410D0000017EB6
D924CE0005954C, cn=Carol
Chadwick
Date: 2022.11.20 19:23:51 -05'00'

LOCATION MAP

LOTS 28 & 29, UNIT 10, THREE RIVERS ESTATES
SECTION 26, TOWNSHIP 6 SOUTH, RANGE 15 EAST
COLUMBIA COUNTY, FL

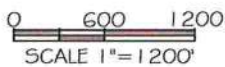
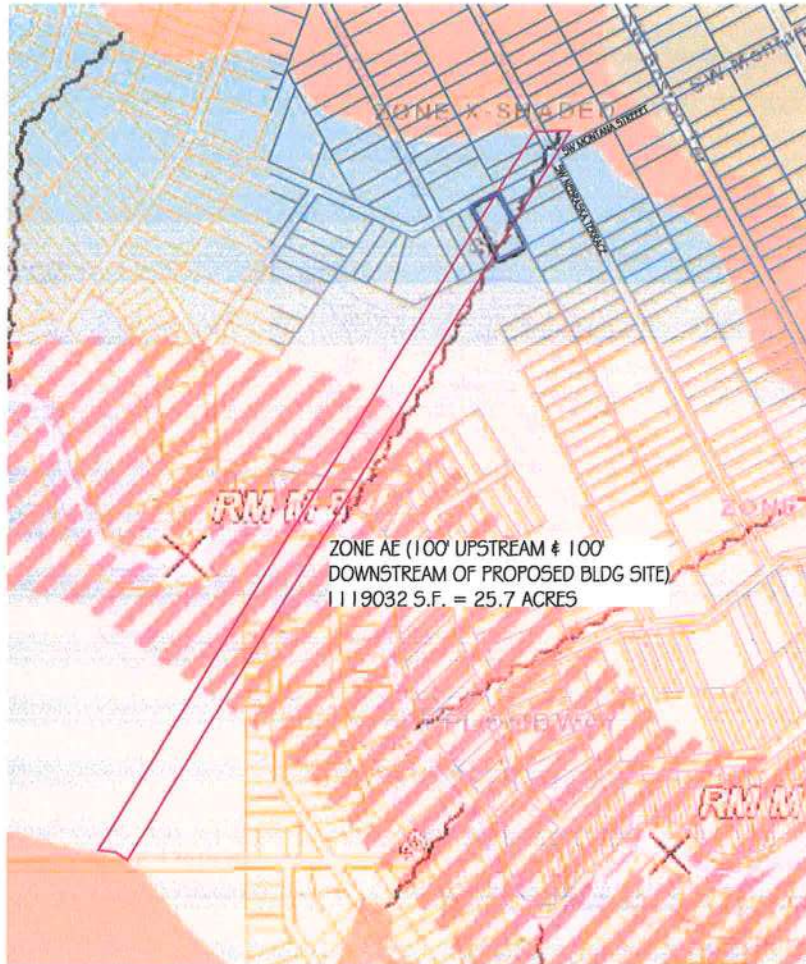

Digitally signed by
Carol Chadwick
DN: c=US,
o=Florida,
dnQualifier=A014
10D0000017EB6D
924CE0005954C,
cn=Carol
Chadwick
Date: 2022.11.20
19:23:29 -05'00'

Printed copies of this document are not considered signed and sealed and the signature must be verified on any electronic copies.

CAROL CHADWICK P.E.

Cost-Engineer

10507
1208 S.W. Tariffas Glen
Lake City, FL 32525

907-660-3772
cpc-engineer@gmail.com
www.carolchadwickpe.com

STARS
FLORIDA • WOMEN'S
OREGON • CALIFORNIA • N.C. & E.S.

[illegible]

PREPARED FOR
ROBERT BESS
386.984.0892
rlbkpb@windstream.net

BESS LOCATION MAP
856 SW MONTANA STREET
FORT WHITE, FL

PROJECT NO. FL22441

DATE NOV. 20, 2022

REVISION DATE

SHEET | OF | SHEETS