

Legend

- Parcels
- 2018Aerials
- Roads

Roads

others

Dirt

Interstate

Main

Other

Paved

Private
- OfficialZoningAtlas

others

A-1

A-2

A-3

CG

CHI

CI

CN

CSV

ESA-2

I

ILW

MUD-I

PRD

PRRD

RMF-1

RMF-2

RO

RR

RSF-1

RSF-2

RSF-3

RSF/MH-1

RSF/MH-2

RSF/MH-3

DEFAULT
- 2018 Flood Zones

0.2 PCT ANNUAL CHANCE

A

AE

AH
- SRWMD Wetlands
- Water Lines

Others

CANAL / DITCH

CREEK

STREAM / RIVER
- LidarElevations

Columbia County, FLA - Building & Zoning Property Map

Printed: Wed Mar 10 2021 15:03:43 GMT-0500 (Eastern Standard Time)

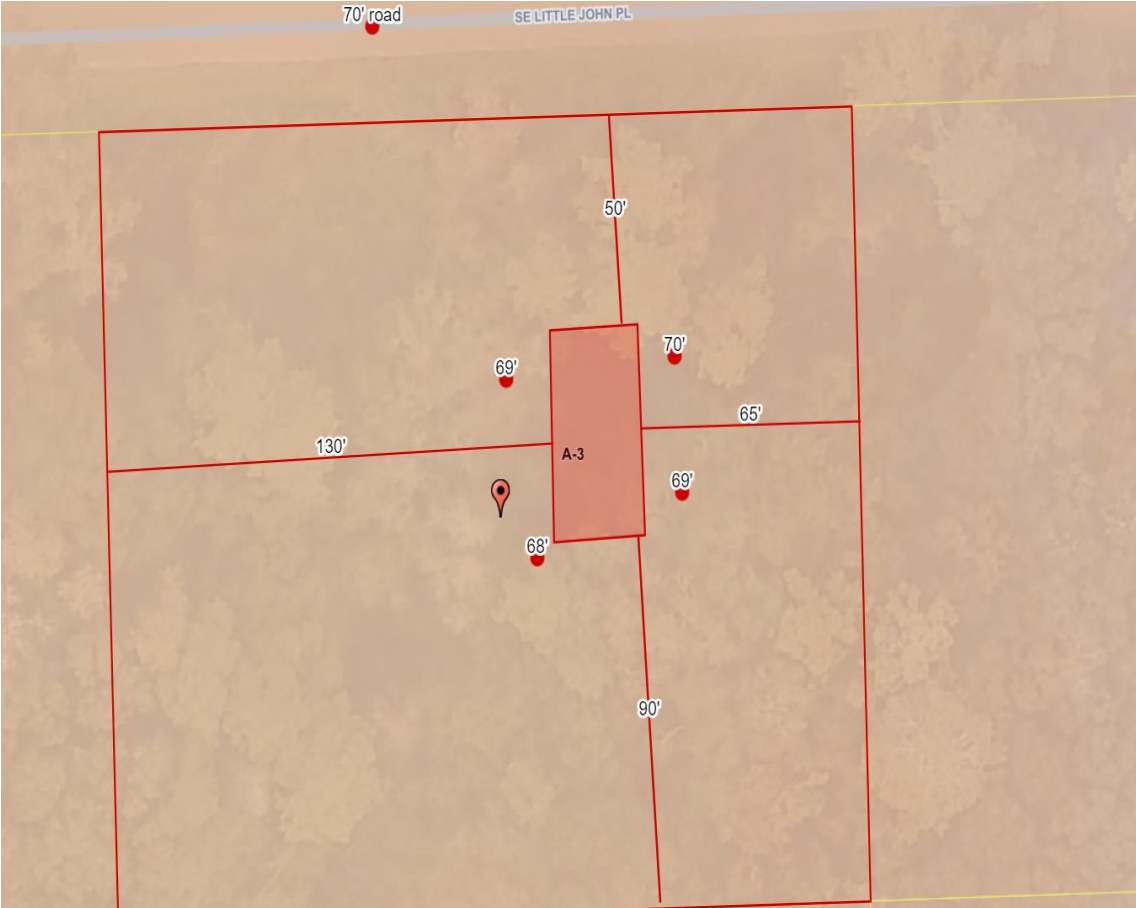

Parcel Information

Parcel No: 10-7S-17-09973-015
Owner: LEOPOLD RICHARD L &
Subdivision: SHERWOOD FOREST UNIT 1
Lot: 15
Acres: 1.00000763
Deed Acres:
District: District 4 Toby Witt
Future Land Uses: Agriculture - 3
Flood Zones:
Official Zoning Atlas: A-3

All data, information, and maps are provided "as is" without warranty or any representation of accuracy, timeliness of completeness. Columbia County, FL makes no warranties, express or implied, as to the use of the information obtained here. There are no implied warranties of merchantability or fitness for a particular purpose. The requester acknowledges and accepts all limitations, including the fact that the data, information, and maps are dynamic and in a constant state of maintenance, and update.