



STATE OF FLORIDA  
DEPARTMENT OF ENVIRONMENTAL PROTECTION  
ONSITE SEWAGE TREATMENT AND DISPOSAL  
SYSTEM (OSTDS)

PERMIT NO. 25-0370  
DATE PAID: 4/25/25  
FEE PAID: 20.00  
RECEIPT #: 2206736

APPLICATION FOR CONSTRUCTION PERMIT

APPLICATION FOR:

☐ New System ☒ Existing System ☐ Holding Tank ☐ Innovative  
☐ Repair ☐ Abandonment ☐ Temporary ☐

APPLICANT: William or Sandra Strack

EMAIL: easlermhsvc@aol.com

AGENT: Misty Easler

TELEPHONE: 407-908-5806

MAILING ADDRESS: 4647 NW 63rd Ave, Jennings, FL 32053

TO BE COMPLETED BY APPLICANT OR APPLICANT'S AUTHORIZED AGENT. SYSTEMS MUST BE CONSTRUCTED BY A PERSON LICENSED PURSUANT TO 489.105(3)(m) OR 489.552, FLORIDA STATUTES. IT IS THE APPLICANT'S RESPONSIBILITY TO PROVIDE DOCUMENTATION OF THE DATE THE LOT WAS CREATED OR PLATTED (MM/DD/YY) IF REQUESTING CONSIDERATION OF STATUTORY GRANDFATHER PROVISIONS.

PROPERTY INFORMATION

OSTDS REMEDIATION PLAN? [ Y / N ]

LOT: 23 BLOCK: \_\_\_\_\_ SUBDIVISION: South Wind Addition PLATTED: \_\_\_\_\_

PROPERTY ID #: 33-5S-16-03751-323 ZONING: A-1 I/M OR EQUIVALENT: [ Y / N ]

PROPERTY SIZE: 5 ACRES WATER SUPPLY: ☒ PRIVATE PUBLIC ☐ ≤2000GPD ☐ >2000GPD

IS SEWER AVAILABLE AS PER 381.0065, FS? [ Y / ☒ ] DISTANCE TO SEWER: \_\_\_\_\_ FT

PROPERTY ADDRESS: 531 SW Sunview St, Fort White, FL 32038

DIRECTIONS TO PROPERTY: right on NE Franklin St, left on NW Main St, keep right on SR-47 S, go about 12 miles and turn right on SW Sunview St, lot is on right

BUILDING INFORMATION

☒ RESIDENTIAL

☐ COMMERCIAL

Unit No.	Type of Establishment	No. of Bedrooms	Building Area Sqft	Commercial/Institutional System Design Table I, Chapter 62-6, FAC
1	<u>Proposed</u> <u>Manufactured home</u>	<u>3</u>	<u>1,958</u> <u>(includes porch)</u>	<u>orig attached</u>
2				
3	<u>Previous</u> <u>manufactured home</u>	<u>3</u>	<u>1680</u>	
4				

☐ Floor/Equipment Drains ☐ Other (Specify) \_\_\_\_\_

SIGNATURE: Misty Easler

DATE: 4/18/2025



STATE OF FLORIDA  
DEPARTMENT OF ENVIRONMENTAL PROTECTION  
APPLICATION FOR CONSTRUCTION PERMIT

Permit Application Number 25-0370

----- PART II - SITEPLAN -----

Scale: Each block represents 10 feet and 1 inch = 40 feet.

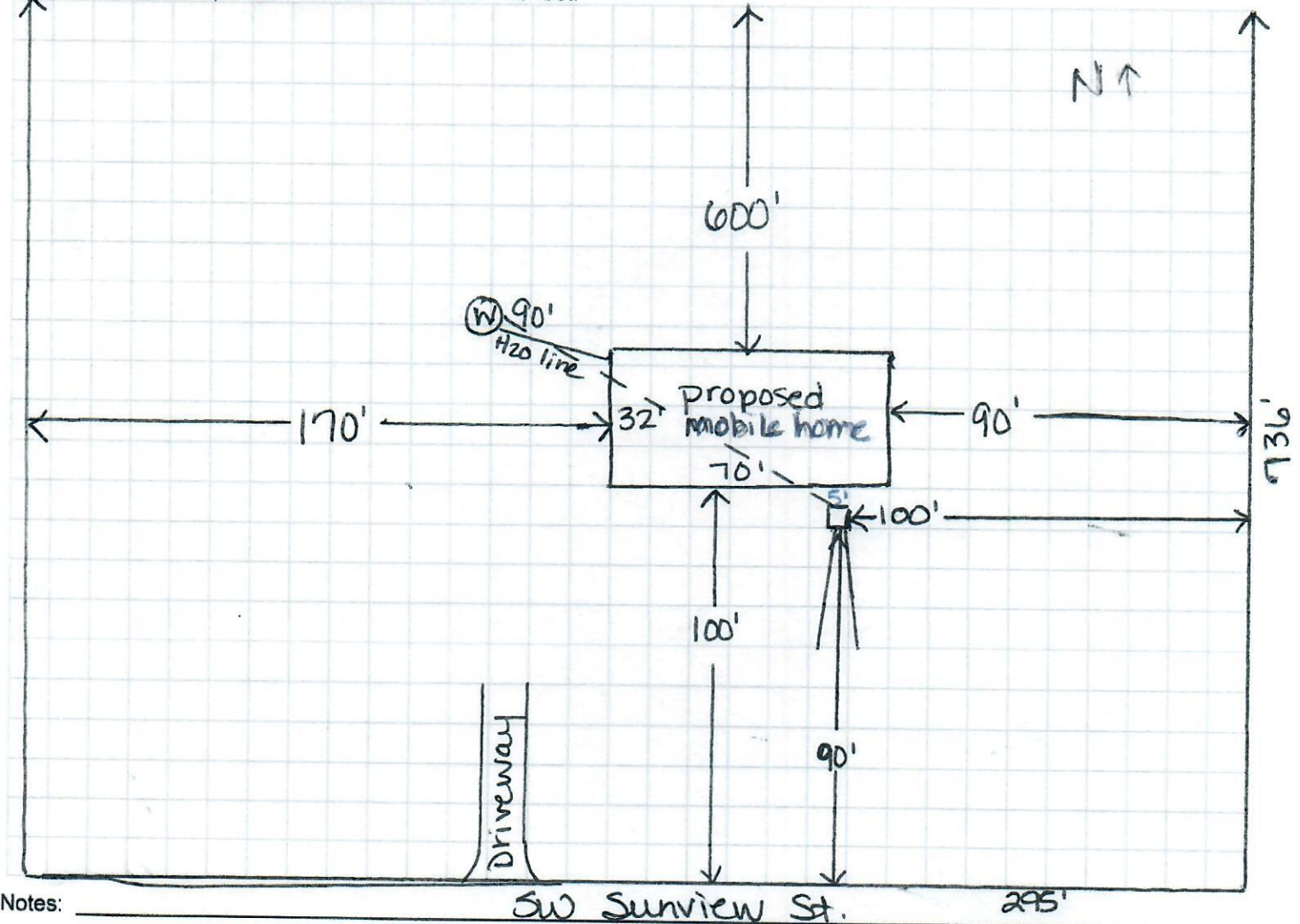

Notes: \_\_\_\_\_

Site Plan submitted by: Misty Easler Misty Easler 4/18/2025  
Plan Approved X Not Approved \_\_\_\_\_ Date 5/6/25  
By [Signature] County Health Department

**ALL CHANGES MUST BE APPROVED BY THE COUNTY HEALTH DEPARTMENT**

DEP 4015, 06-21-2022 (Obsoletes previous editions which may not be used)

Incorporated: 62-6.004, F.A.C.