



STORE #724
13700 S US HIGHWAY 441
LAKE CITY, FL 32025

HFA
ARCHITECTS
ENGINEERS
INTERIORS

HARRISON FRENCH
& ASSOCIATES, LTD

1705 S. Walton Blvd., Suite 3
Fentonville, Arkansas 72712
t 479.273.7780
f 888.520.9685
www.hfa-ae.com

STIPULATION FOR REUSE

13700 S. US HIGHWAY
441
LAKE CITY, FL
32025

SPEEDCO RE-BRANDING
PROJECT NUMBER: 03-19-60724

**Love's®
Travel Stop &
Country Stores**

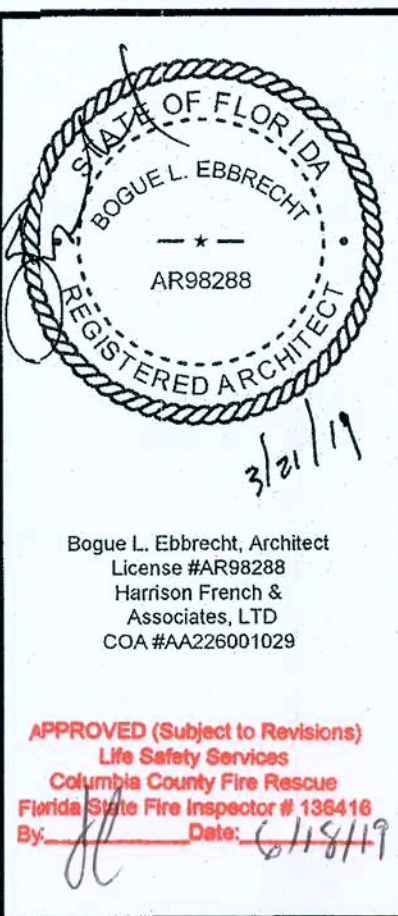

ISSUE BLOCK		

STORE NO.	724
DOCUMENT DATE:	03/15/19
CHECKED BY:	 RAB
DRAWN BY:	PMB
PROTO CYCLE:	

COVER SHEET
AND INDEX

SHEET: YC1

Mar2, 2015 10:08am - User: richo.aggars
M:\0205-19-60724 Loves - Lake City, FL\240CONCOCSSArchitectural\110\YSP2 ENLARGED SITE PLAN & DETAILS.dwg

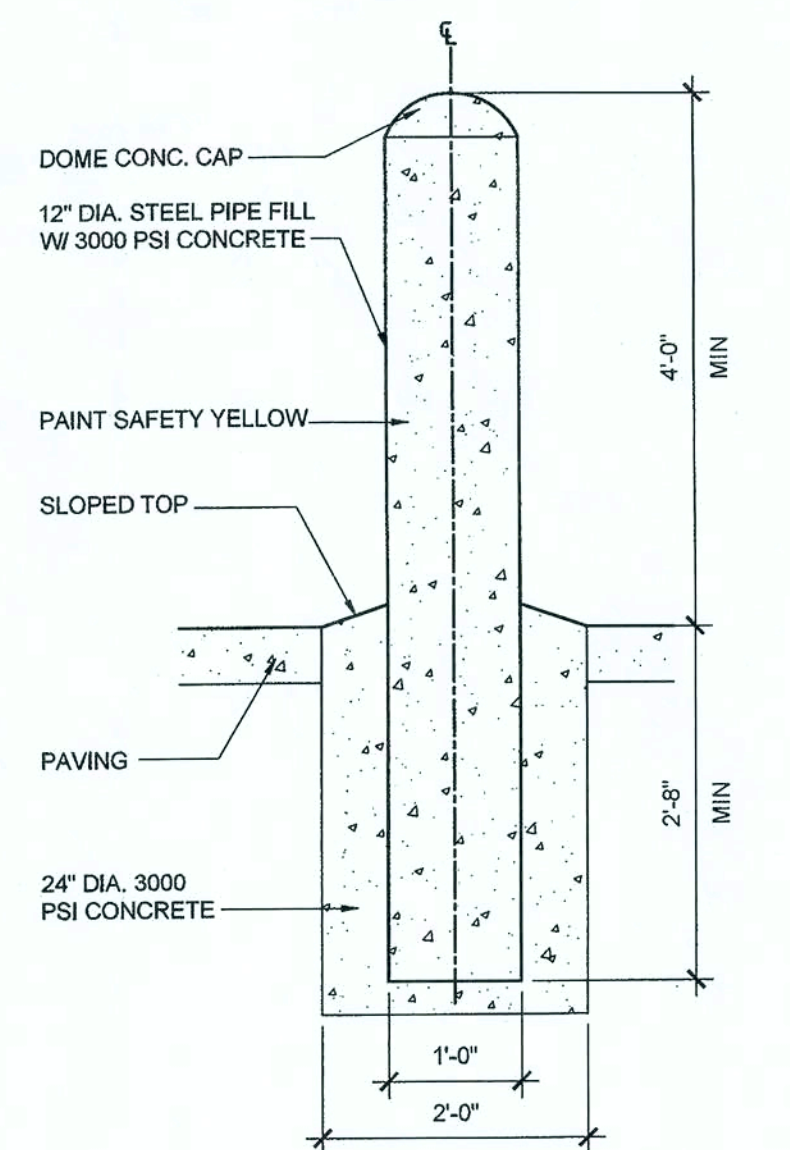

3 12" BOLLARD DETAIL
3/8" = 1'-0"

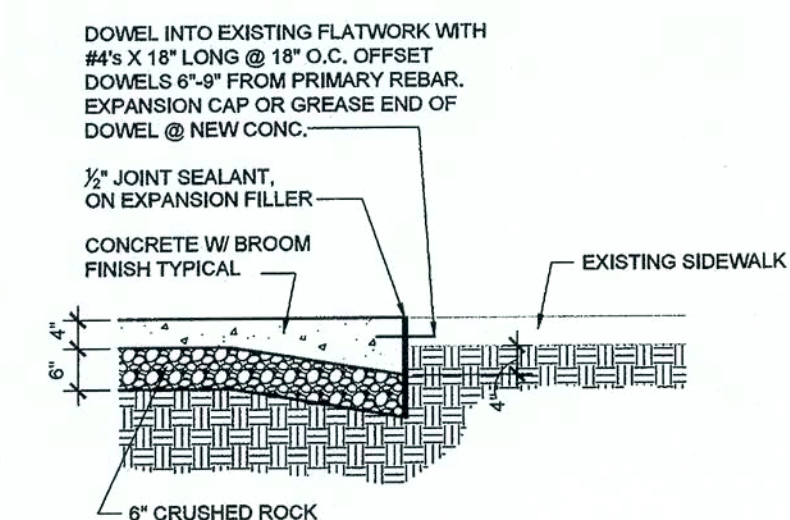

IMPORTANT!! GENERAL CONTRACTOR
SHALL LOCATE ALL UNDERGROUND
UTILITIES BEFORE STARTING SITE
WORK

1 SITE PLAN
SCALE: 1" = 40'-0"

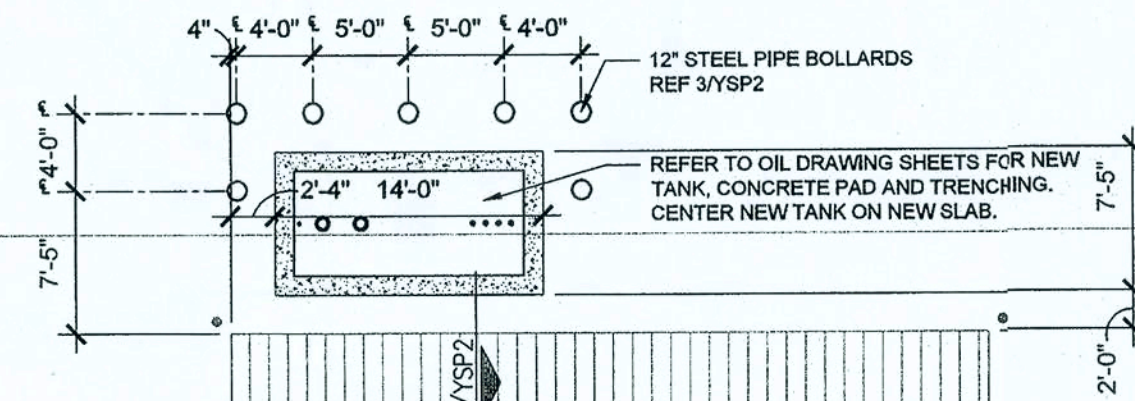

ISSUE BLOCK		

STORE NO.	724
DOCUMENT DATE:	03/15/19
CHECKED BY:	RAF
DRAWN BY:	PMB
PROTO CYCLE:	

Mar27, 2019, 10:37am - User richo.eggs
M:\0303-18-00724 Loves - Lake City, FL 724\CONDOCS\Architectural\111 YLS1 LIFE SAFETY PLAN.dwg

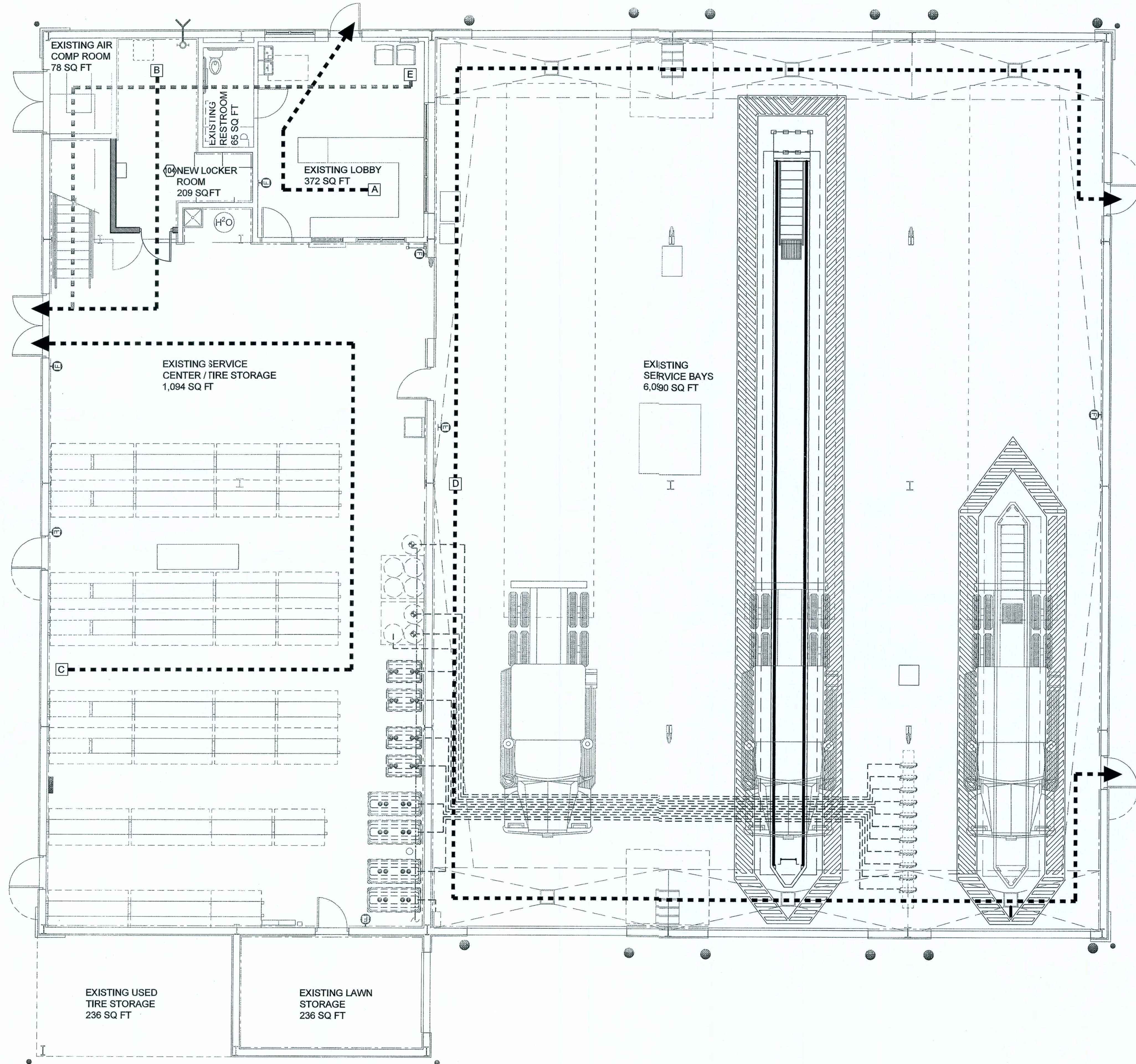

1 EGRESS PLAN
SCALE: 3/16" = 1'-0"

LEGEND

- 36" PATH OF TRAVEL
- 36" WIDE PATH OF TRAVEL FROM MEZZANINE

Egress Area & Occupant Load Calculations

Area A

Occupant Load Calculation Per IBC 1004.1.2 Table:	
Lobby Area (Business) =	437 SF
437 SF @ 100 SF GROSS =	5 Occupants
Total Occupant Load For Area (A)=	
Egress Width Required Per IBC 1005.3:	
0.2 Inches Per Occupant @ 5 Occupants =	1 Inches
Total Inches Req'd For Area (A)=	
Egress Width Provided:	
1 Door(s) @ 32 inches =	32 Inches
Total Inches Provided For Area (A)=	
32 Inches Provided	

Area B

Occupant Load Calculation Per IBC 1004.1.2 Table:	
Locker Area =	209 SF
209 SF @ 50 SF GROSS =	5 Occupants
Total Occupant Load For Area (B)=	
Egress Width Required Per IBC 1005.3:	
0.2 Inches Per Occupant @ 5 Occupants =	1 Inches
Total Inches Req'd For Area (B)=	
Egress Width Provided:	
1 Door(s) @ 32 inches =	32 Inches
Total Inches Provided For Area (B)=	
32 Inches Provided	

Area C

Occupant Load Calculation Per IBC 1004.1.2 Table:	
Tire Storage Area (S-1 Industrial) =	2,815 SF
Locker Area Shared Egress =	209 SF
2,815 SF @ 300 SF GROSS =	10 Occupants
209 SF @ 50 SF GROSS =	5 Occupants
Total Occupant Load For Area (C)=	
15 Occupants	
Egress Width Required Per IBC 1005.3:	
0.2 Inches Per Occupant @ 15 Occupants =	3 Inches
Total Inches Req'd For Area (C)=	
3 Inches Required	
Egress Width Provided:	
4 Door(s) @ 32 inches =	128 Inches
Total Inches Provided For Area (C)=	
128 Inches Provided	

Area D

Occupant Load Calculation Per IBC 1004.1.2 Table:	
Tire Shop Area (F-1 Industrial) =	6,090 SF
6,090 SF @ 300 SF GROSS =	21 Occupants
Total Occupant Load For Area (D)=	
21 Occupants	
Egress Width Required Per IBC 1005.3:	
0.2 Inches Per Occupant @ 21 Occupants =	4.2 Inches
Total Inches Req'd For Area (D)=	
4.2 Inches Required	
Egress Width Provided:	
2 Door(s) @ 32 inches =	64 Inches
Total Inches Provided For Area (D)=	
64 Inches Provided	

Area E

Occupant Load Calculation Per IBC 1004.1.2 Table:	
Tire Shop Area (S-1 Industrial) =	701 SF
701 SF @ 100 SF GROSS =	8 Occupants
Total Occupant Load For Area (E)=	
8 Occupants	
Egress Width Required Per IBC 1005.3:	
0.2 Inches Per Occupant @ 8 Occupants =	1.6 Inches
Total Inches Req'd For Area (E)=	
1.6 Inches Required	
Egress Width Provided:	
2 Door(s) @ 32 inches =	64 Inches
Total Inches Provided For Area (E)=	
64 Inches Provided	

Egress Path

Exit Path	Exit Travel Distance
A	26' - 2"
B	34' - 6"
C	92' - 4"
D	118' - 10"
E	59' - 7"

DISTANCE OF TRAVEL - TABLE 1016.2 FBC = 200'-0"

HARRISON FRENCH & ASSOCIATES, LTD
1705 S. Walton Blvd., Suite 3
Bentonville, Arkansas 72712
479.273.7780
888.520.9685
www.hfa-ac.com

STIPULATION FOR REUSE
THIS DRAWING WAS PREPARED FOR THE
OWNER AND IS NOT TO BE REPRODUCED OR
USED FOR ANY OTHER PROJECT WITHOUT THE
WRITTEN PERMISSION OF HARRISON FRENCH
& ASSOCIATES, LTD. ANY REUSE OF THIS
DRAWING WITHOUT THE WRITTEN PERMISSION
OF HARRISON FRENCH & ASSOCIATES, LTD.
IS A VIOLATION OF THE PROFESSIONAL
CONTRACT TO THE LAW.

13700 S. US HIGHWAY
441
LAKE CITY, FL
32025
PROJECT NUMBER: 03-19-00724

Bogue L. Ebbrecht, Architect
License #AR98288
Harrison French &
Associates, LTD
COA #AA225001029

ISSUE BLOCK

STORE NO. 724
DOCUMENT DATE: 03/15/19
CHECKED BY: RAJ
DRAWN BY: PMB
PROTO CYCLE:

LIFE SAFETY PLAN

SHEET: YLS1

Mar2,2019:10:07am - User: nicho.eggins
M:\2003-19-80724 Loves - Lake City, FL 724\CONDOCS\Architectural\112 YD1 DEMOLITION PLAN.dwg

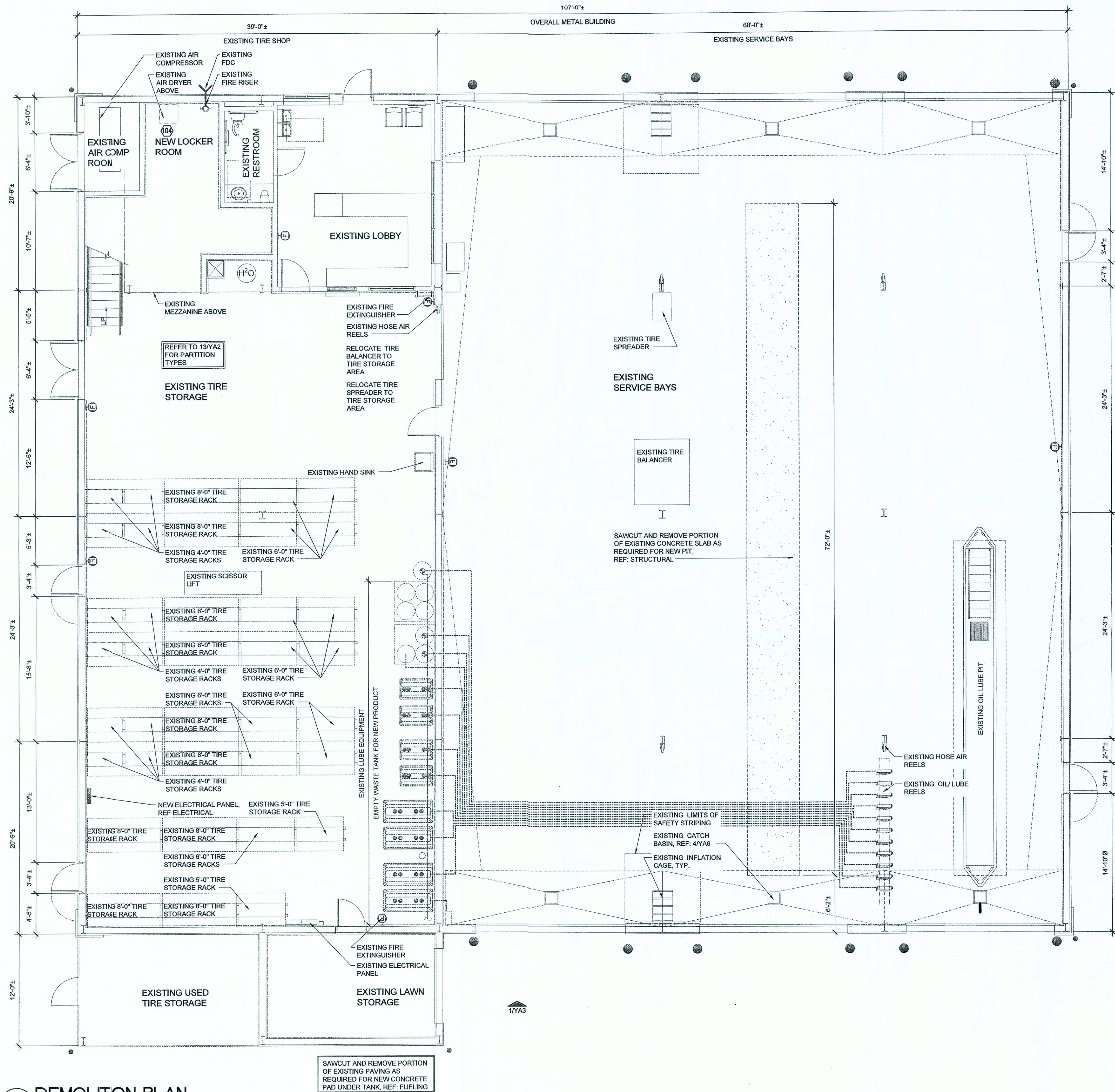

1 DEMOLITION PLAN
SCALE: 1/8" = 1'-0"

DEMOLITION LEGEND

- DEMOLISH/REMOVE
- EXISTING TO REMAIN

DEMOLITION NOTES

1. ALL DEMOLITION SHALL BE CARRIED OUT IN A SAFE MANNER, AND IN ACCORDANCE WITH OSHA REGULATIONS.
2. THE CONTRACTOR SHALL FIELD VERIFY THE EXTENT OF DEMOLITION. THE WORK INCLUDES, BUT IS NOT LIMITED TO, THE DEMOLITION AND REMOVAL OF PAVING AND FLATWORK, WALLS, PARTITIONS, DOORS, PLUMBING, MECHANICAL AND ELECTRICAL ITEMS INCLUDING CONDUITS AS SHOWN ON THE DRAWINGS OR AS REQUIRED FOR THE INSTALLATION OF THE NEW WORK FOR A COMPLETE JOB.
3. WHEN REMOVING EXISTING STRUCTURAL ITEMS, IT IS THE CONTRACTOR'S RESPONSIBILITY TO PROVIDE ADEQUATE SHORING, BRACING AND SUPPORT SYSTEMS TO KEEP THE EXISTING STRUCTURE INTACT AND IN A SAFE CONDITION.
4. PRIOR TO EXCAVATION FOR FOUNDATIONS ADJACENT TO THE EXISTING STRUCTURE, PROVIDE ADEQUATE SUPPORT FOR THE SUB-BASE TO PREVENT UNDERMINING OF THE EXISTING FOUNDATION.
5. SAWCUT AND REMOVE EXISTING EXTERIOR FLATWORK AND PAVING AS REQUIRED FOR NEW CONSTRUCTION. FIELD VERIFY EXTENTS OF DEMOLITION REQUIRED TO ENSURE POSITIVE DRAINAGE AWAY FROM THE BUILDING WHEN CONSTRUCTION IS COMPLETE. EXTENTS OF DEMOLITION SHOWN ON THE ARCHITECTURAL DRAWINGS ARE FOR GRAPHIC REPRESENTATION ONLY AND SHALL NOT BE ASSUMED TO DELINEATE ACTUAL LIMITS OF DEMOLITION REQUIRED.
6. CONDUCT ALL DEMOLITION AND REMOVAL OF DEBRIS AS REQUIRED TO INSURE MINIMUM INTERFERENCE WITH BUILDING/SITE FACILITIES AND OPERATIONS. REMOVE DEMOLISHED MATERIALS FROM SITE AND LEGALLY DISPOSE OF ALL DEBRIS.
7. PROTECT EXISTING PAVING AND STRUCTURES TO REMAIN DURING DEMOLITION AND CONSTRUCTION.
8. NOTES INDICATING DEMOLITION WORK ARE NOT CONFINED SOLELY TO THE DEMOLITION PLANS. THE GENERAL CONTRACTOR SHALL REVIEW ALL CONSTRUCTION DOCUMENTS, INCLUSIVE OF SCHEDULES AND SPECIFICATIONS, TO DETERMINE FULL EXTENT OF DEMOLITION WORK.



HARRISON FRENCH
& ASSOCIATES, LTD

1705 S. Walton Blvd., Suite 3
Bentonville, Arkansas 72712
t 479.273.7780
f 888.520.9685
www.hfa-ae.com

STIPULATION FOR REUSE

THE DRAWINGS AND SPECIFICATIONS FOR REUSE ON A SPECIFIC SITE AT LAKE CITY, FL, ARE FOR THE PROJECT SHOWN. ANY REUSE OF THE DRAWINGS AND SPECIFICATIONS FOR A DIFFERENT PROJECT OR SITE WITHOUT THE WRITTEN CONSENT OF HARRISON FRENCH & ASSOCIATES, LTD IS PROHIBITED. ANY REUSE OF THE DRAWINGS AND SPECIFICATIONS FOR A DIFFERENT PROJECT OR SITE WITHOUT THE WRITTEN CONSENT OF HARRISON FRENCH & ASSOCIATES, LTD IS PROHIBITED.

13700 S. US HIGHWAY
441
LAKE CITY, FL
32025

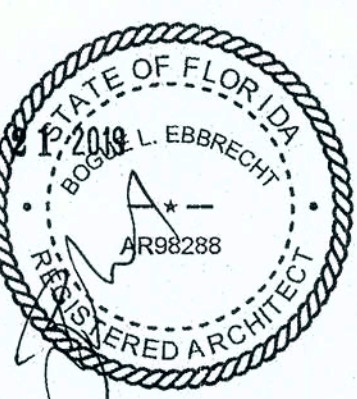
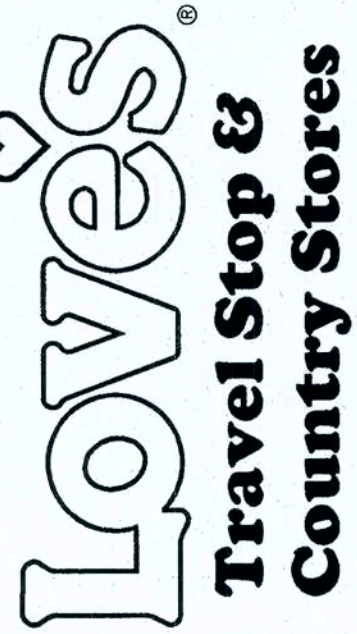

Bogue L. Ebbrecht, Architect
License #AF98288
Harrison French & Associates, LTD
CJA #A22901029

ISSUE BLOCK

STORE NO.	724
DOCUMENT DATE:	03/15/19
CHECKED BY:	RAF
DRAWN BY:	NJME
PROTO CYCLE:	

DEMOLITION PLAN

SHEET:
YD1



1 OVERALL
SCALE: 3/16" = 1'-0"

SHEET: YA1

Mar21,2019-10:07am - User nicho.eggars

March 2019 10:07am - User: schaefer
M:\30303-19-0724 Loves - Lake City, FL 724\CONDOCS\Architectural\123 Y2 SCHEDULES & DETAILS.dwg

DOOR FINISH SCHEDULE (HM DOORS PROVIDED BY PRE-ENGINEERED METAL BUILDING MANUFACTURER)													XXX	
DETAIL REFERENCES ARE TO SHEET YA-2 UNO														
MK	TYPE	SIZE	MATERIAL	FINISH	FRAME	FINISH	GLAZING	HEAD	JAMB	THRESH	REMARKS			
103A	A	3'-0"x7'-0"x1 3/4" INSUL.	HM 16 GA	PRE-FINISHED DOOR & FRAME PROVIDED BY OWNER & INSTALLED BY GC	METAL	PAINT	---	2	3	---	NOTE 1, 2 & 3			
NOTES:														
1.12"X12" LOUVER														
2. EGRESS DOORS SHALL BE READILY OPENABLE WITH LEVER STYLE HANDLE FROM THE EGRESS SIDE WITHOUT USE OF A KEY OR SPECIAL KNOWLEDGE.														
3. CLOPAY CONTACT: JESSICA WICK; EMAIL: CSI@CLOPAY.COM; PHONE: 800-526-4301														
INTERIOR FINISHES (NOT ALL FINISHES MAY BE USED)													XX	
	NO.	TYPE	DESCRIPTION				REMARKS							
	53	PAINT	SHERWIN WILLIAMS SW 7038 TONY TAUPE				SATIN FINISH, TO MATCH EXISTING - USED FOR TOUCH UP ONLY							
	54	PAINT	SHERWIN WILLIAMS SW 7019 GAUNTLET GRAY				TO MATCH EXISTING - USED FOR TOUCH UP ONLY							
	55	PAINT	SHERWIN WILLIAMS - SW 6990 CAVIAR				SATIN FINISH, TYP. ALL PLYWOOD WALLS							
	56	PAINT	SHERWIN WILLIAMS - SW 7020 BLACK FOX				TO MATCH EXISTING - USED FOR TOUCH UP ONLY							
ROOM FINISH SCHEDULE (VERIFY FINISHES)													X	X
MK	DESCRIPTION		FLOOR	BASE	WALL 1	WALL 2	WALL 3	WALL 4	CEILING	HEIGHT	REMARKS			
103	NEW LOCKER ROOM		ETR	---	ETR	ETR	ETR / ¾ PLYWOOD (55)	ETR / ¾ PLYWOOD (55)	EXPOSED STRUCTURE	---	---			
											SHEET NOTE:			
											1. INSTALL WATER RESISTANT 1X4 AT EVERY VERTICAL AND HORIZONTAL BUTT JOINT, TYPICAL FOR ALL PLYWOOD WALL FINISH.			

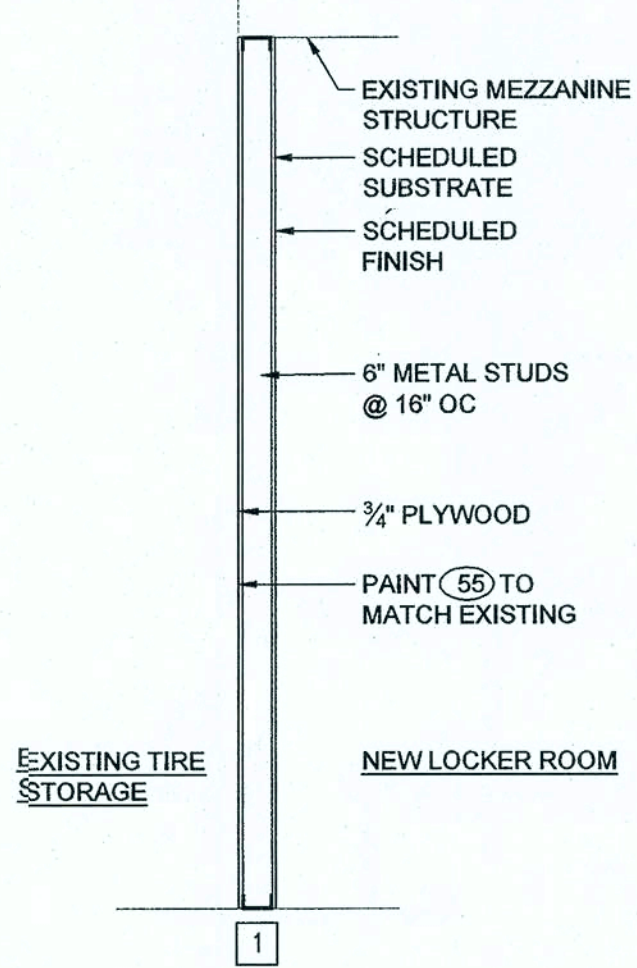

4 PARTITION TYPES
SCALE: 1/2" = 1'-0"

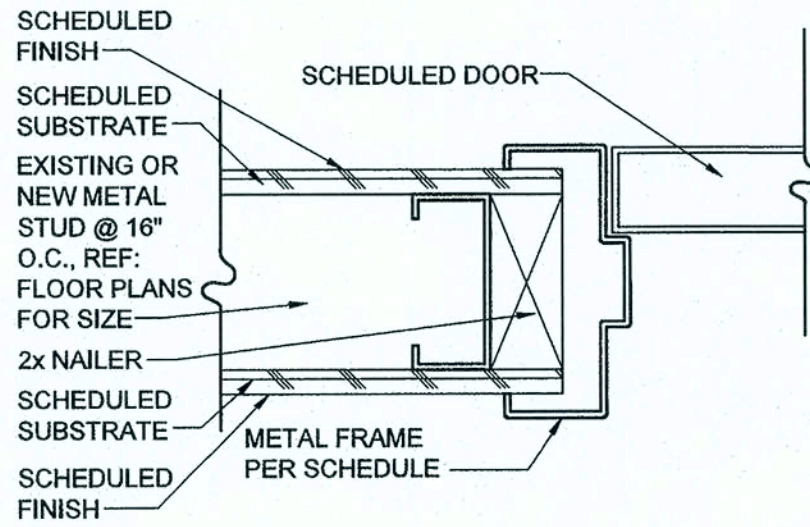

3 JAMB DETAIL
SCALE: 3" = 1'-0"

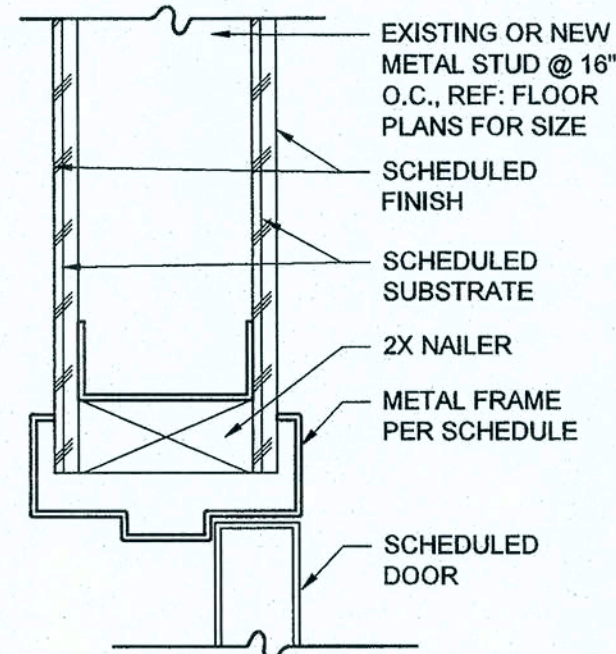

2 HEAD DETAIL
SCALE: 3" = 1'-0"

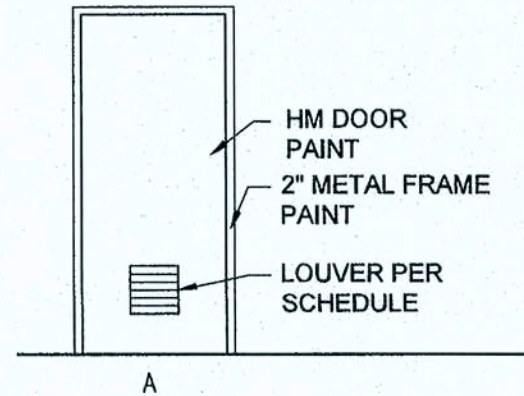

1 DOOR ELEVATIONS
SCALE: 1/4" = 1'-0"



HARRISON FRENCH & ASSOCIATES, LTD

1705 S. Walton Blvd., Suite 3
Bentonville, Arkansas 72712
t 479.273.7780
f 888.520.9685
www.hfa-ae.com

STIPULATION FOR REUSE
THIS DOCUMENT AND ANY INFORMATION CONTAINED HEREIN IS THE PROPERTY OF HARRISON FRENCH & ASSOCIATES, LTD. IT IS TO BE USED ONLY FOR THE PROJECT AND SITE SPECIFIC SITE AT LAKE CITY, FL. NO PART OF THIS DOCUMENT IS TO BE REPRODUCED OR TRANSMITTED IN ANY FORM OR BY ANY MEANS, ELECTRONIC OR MECHANICAL, INCLUDING PHOTOCOPYING, RECORDING, OR BY ANY INFORMATION STORAGE AND RETRIEVAL SYSTEM, WITHOUT THE WRITTEN PERMISSION OF HARRISON FRENCH & ASSOCIATES, LTD. ANY REPRODUCTION OF THIS DOCUMENT FOR REUSE OR FOR ANY OTHER PROJECT WITHOUT THE WRITTEN PERMISSION OF HARRISON FRENCH & ASSOCIATES, LTD. IS A VIOLATION OF THE CONTRACT TO THE LAW.

13700 S. US HIGHWAY
441
LAKE CITY, FL
32025
SPEEDCO RE-BRANDING
PROJECT NUMBER: 03-19-0724

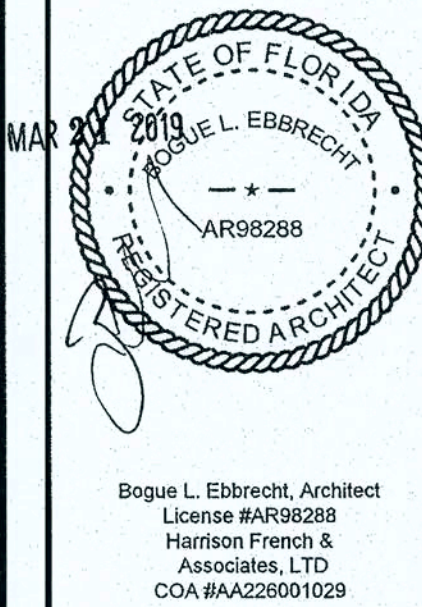

ISSUE BLOCK		

STORE NO.	724
DOCUMENT DATE:	03/15/19
CHECKED BY:	RAF
DRAWN BY:	PMB
PROTO CYCLE:	

SCHEDULES & DETAILS	
SHEET:	YA2

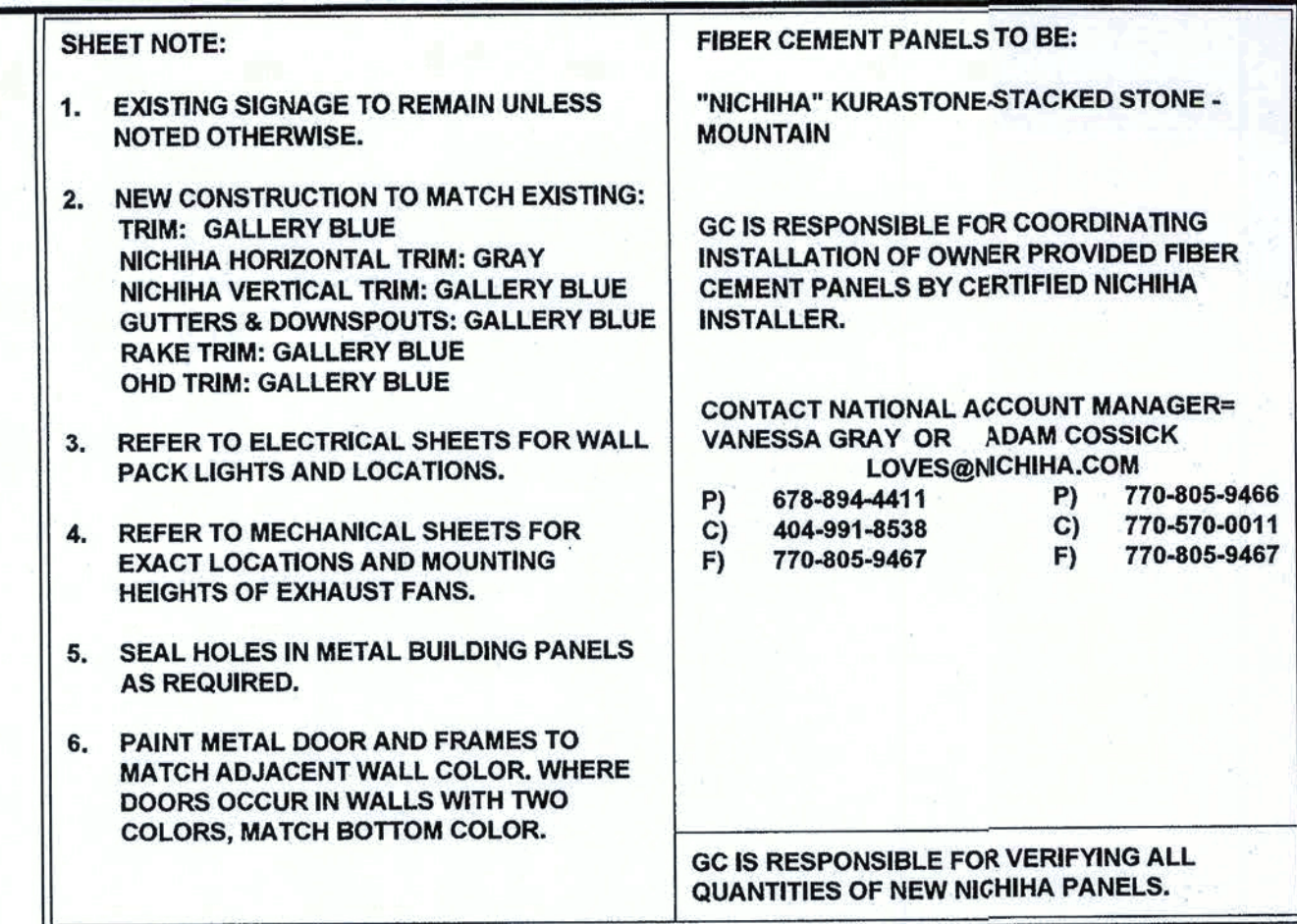

SCALE: 3/16" = 1'-0"

Mar21, 2019-10:08am - User nicho.eggars
M:\03103-19-60724 Lowes - Lake City, FL 724\CONDOCS\Architectural\ 130 YA3 EXTERIOR ELEVATIONS & DETAILS.dwg

[illegible]

STIPULATION FOR REUSE
THIS DRAWING HAS BEEN PREPARED FOR THE PROJECT SPECIFICALLY FOR THE PROJECT AND SITE SPECIFIC SITE AT LAKE CITY, FL. IT IS NOT TO BE REUSED FOR ANY OTHER PROJECT, AND IT IS NOT TO BE REPRODUCED OR TRANSMITTED IN ANY FORM OR BY ANY MEANS, ELECTRONIC OR MECHANICAL, INCLUDING PHOTOCOPYING, RECORDING, OR BY ANY INFORMATION STORAGE AND RETRIEVAL SYSTEM, WITHOUT THE WRITTEN PERMISSION OF HARRISON FRENCH & ASSOCIATES, LTD. ANY REUSE OF THIS DRAWING FOR ANY OTHER PROJECT WITHOUT THE WRITTEN PERMISSION OF HARRISON FRENCH & ASSOCIATES, LTD. IS STRICTLY PROHIBITED AND WILL BE CONSIDERED A VIOLATION OF THE PROFESSIONAL ETHICS OF THE ARCHITECT.

13700 S. US HIGHWAY
441
LAKE CITY, FL
32025
SPEEDCO RE-BRANDING
PROJECT NUMBER: 03-19-00724

Loves
Travel Stop &
Country Stores

STATE OF FLORIDA
BOB L. EBBRECHT
REGISTERED ARCHITECT
AR98288
Bogus L. Ebbrecht, Architect
License BA98288
Harrison French &
Associates, LTD
COA #A0226001029

ISSUE BLOCK

STORE NO.	724
DOCUMENT DATE:	03/15/19
CHECKED BY:	RAF
DRAWN BY:	PMB
PROTO CYCLE:	

LUBE PIT PLAN
& SECTIONS

SHEET:
YA5

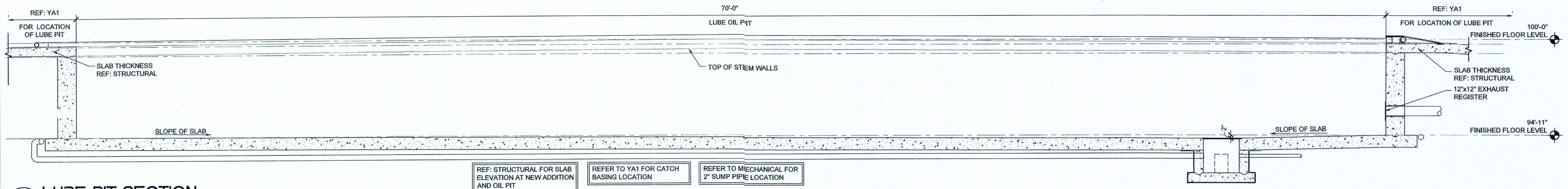

3 LUBE PIT SECTION
SCALE: 3/8" = 1'-0"

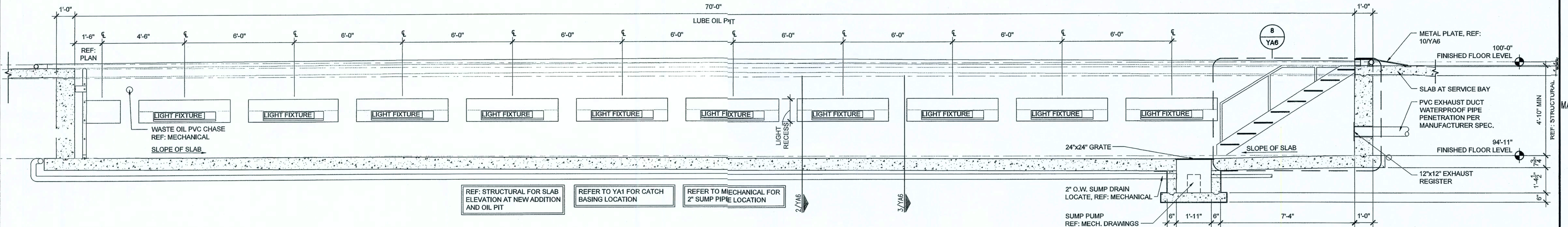

2 LUBE PIT SECTION
SCALE: 1/4" = 1'-0"

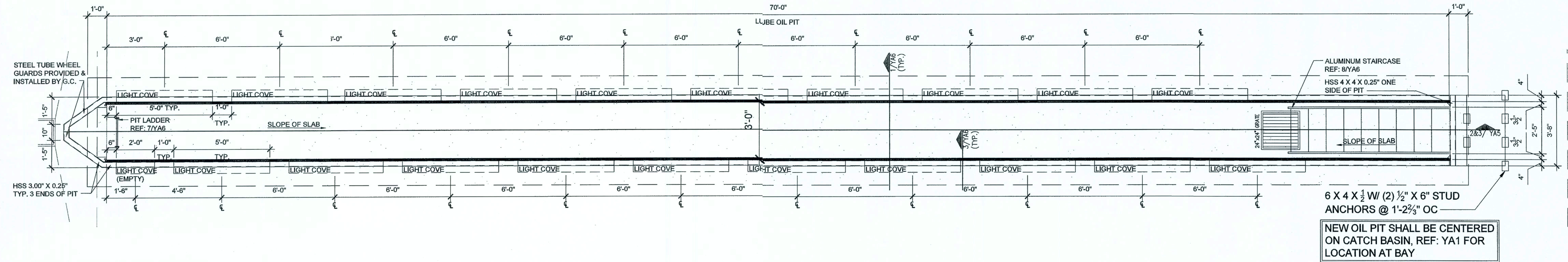

1 70'-0" LUBE PIT PLAN
SCALE: 3/8" = 1'-0"

Mar21,2016:10:08am - User: nicho.eggars
M:\0302-19-0724-Love's - Lake City, FL\240000\DOCS\Architectural\180 YAB LUBE PIT SECTIONS & DETAILS.dwg

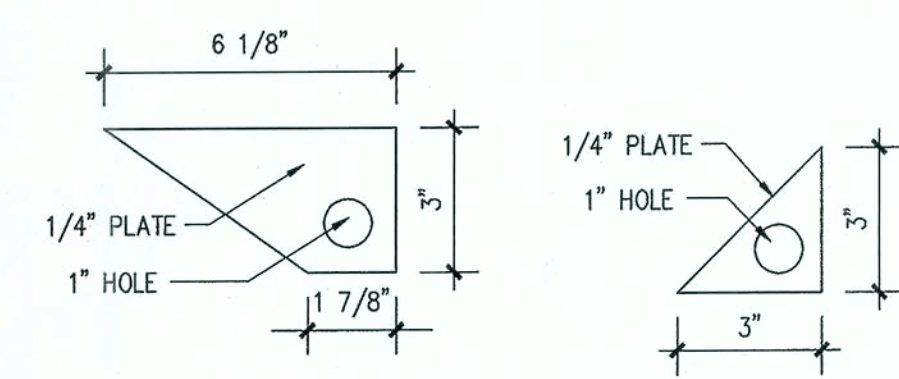

6 PLATE DETAIL
SCALE: 3" = 1'-0"

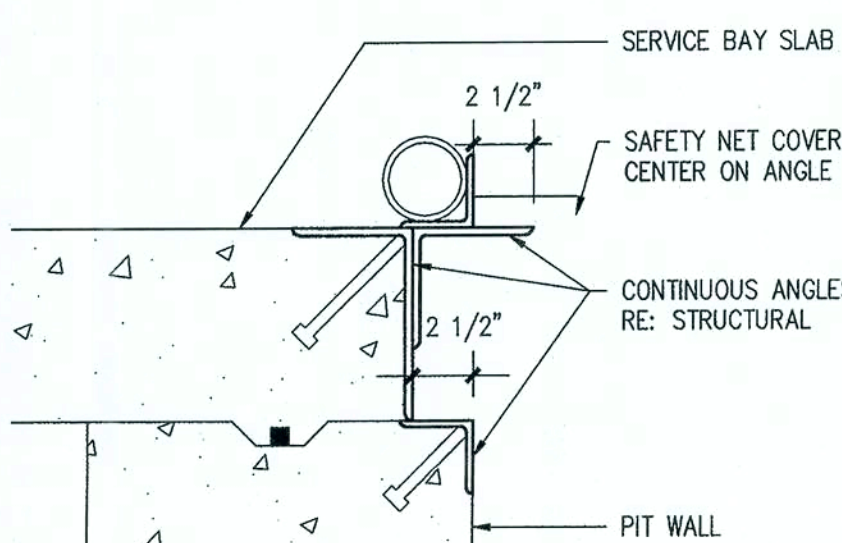

5 RAIL DETAIL
SCALE: 1 1/2" = 1'-0"

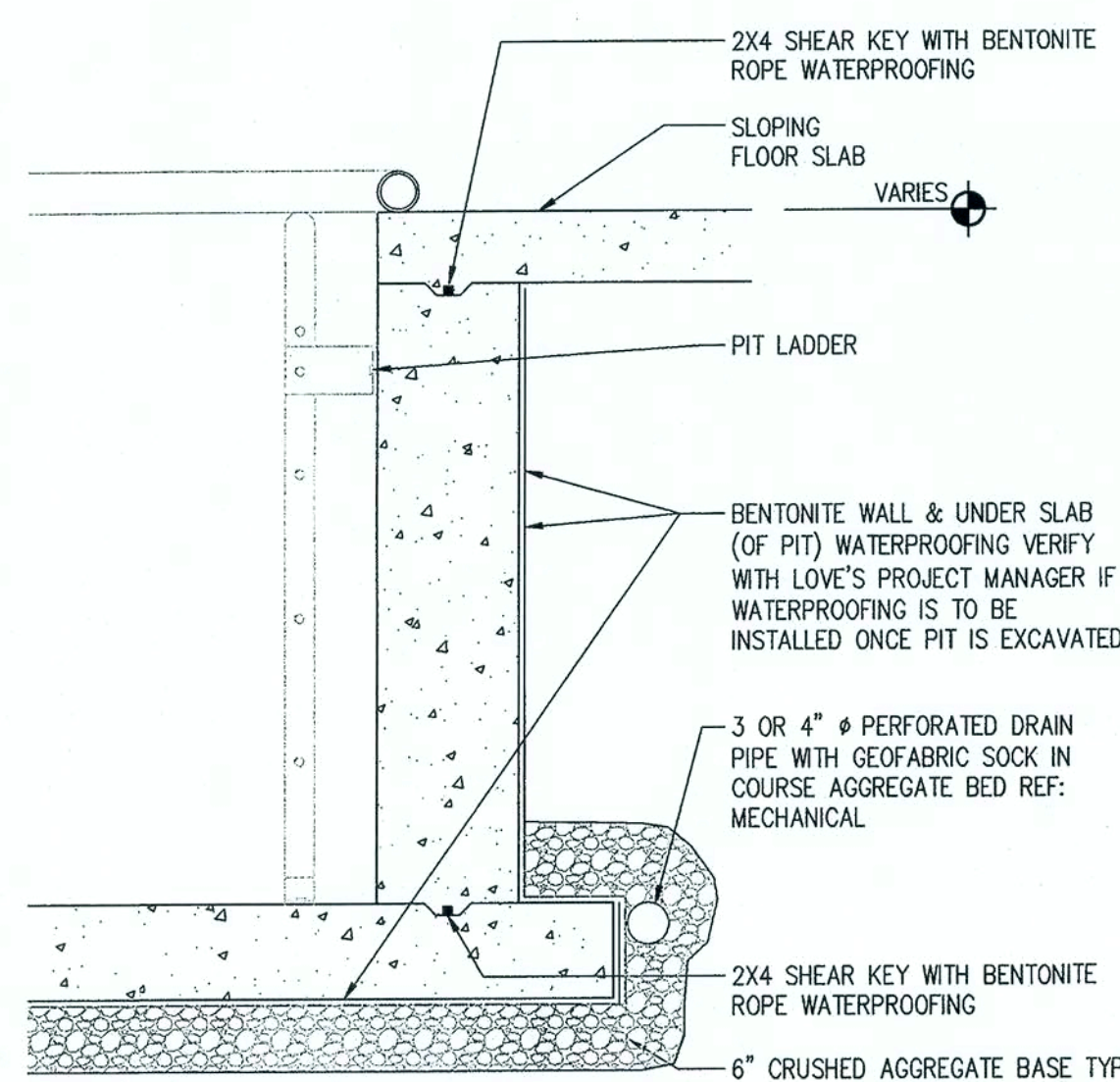

4 PIT WATERPROOFING
SCALE: 3/4" = 1'-0"

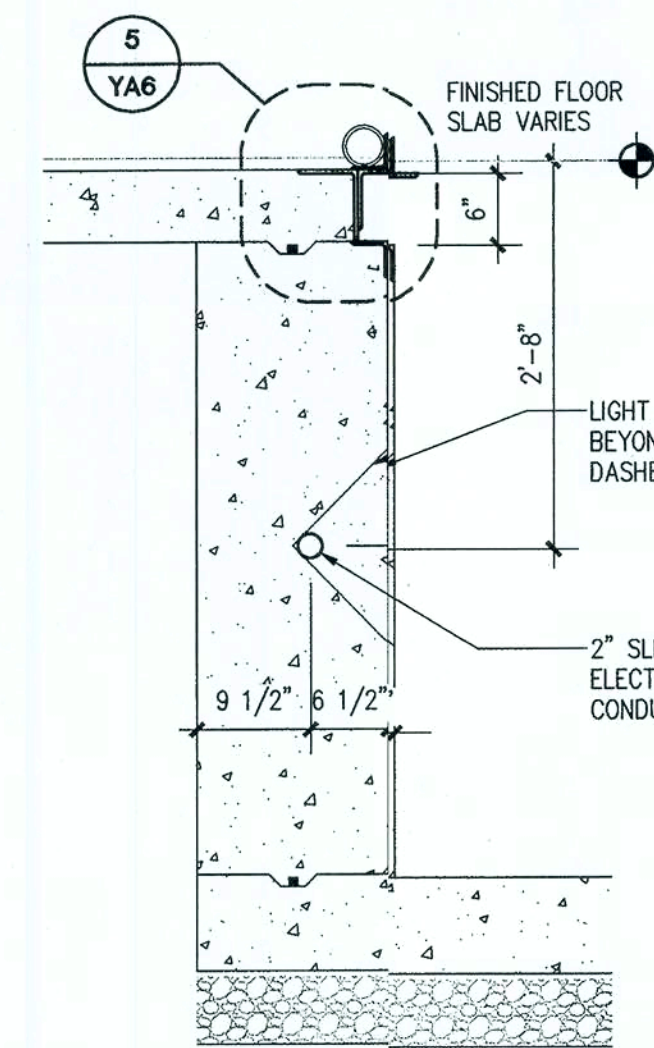

3 WALL SECTION
SCALE: 3/4" = 1'-0"

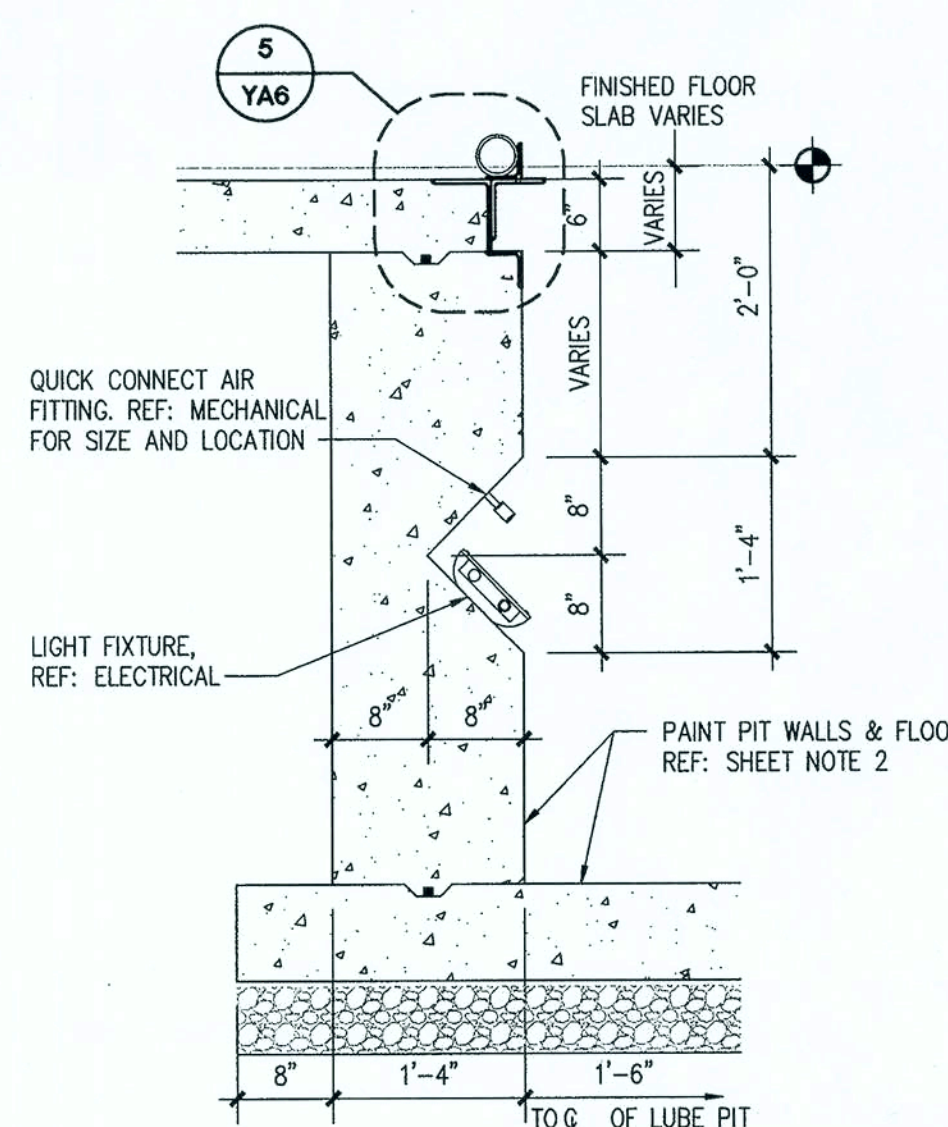

2 LIGHT RECESS (WALL) SECTION
SCALE: 3/4" = 1'-0"

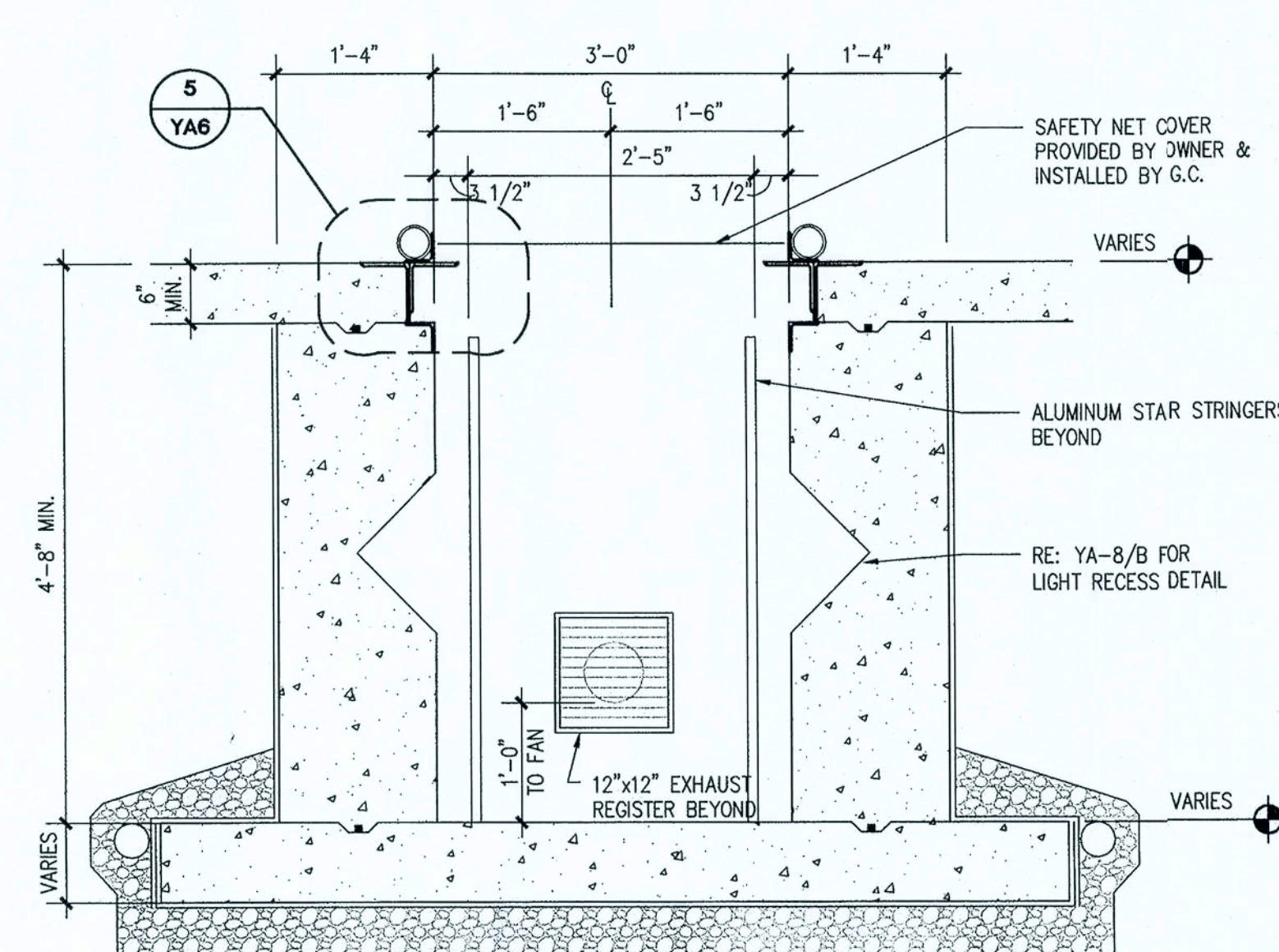

1 LUBE PIT SECTION
SCALE: 3/4" = 1'-0"

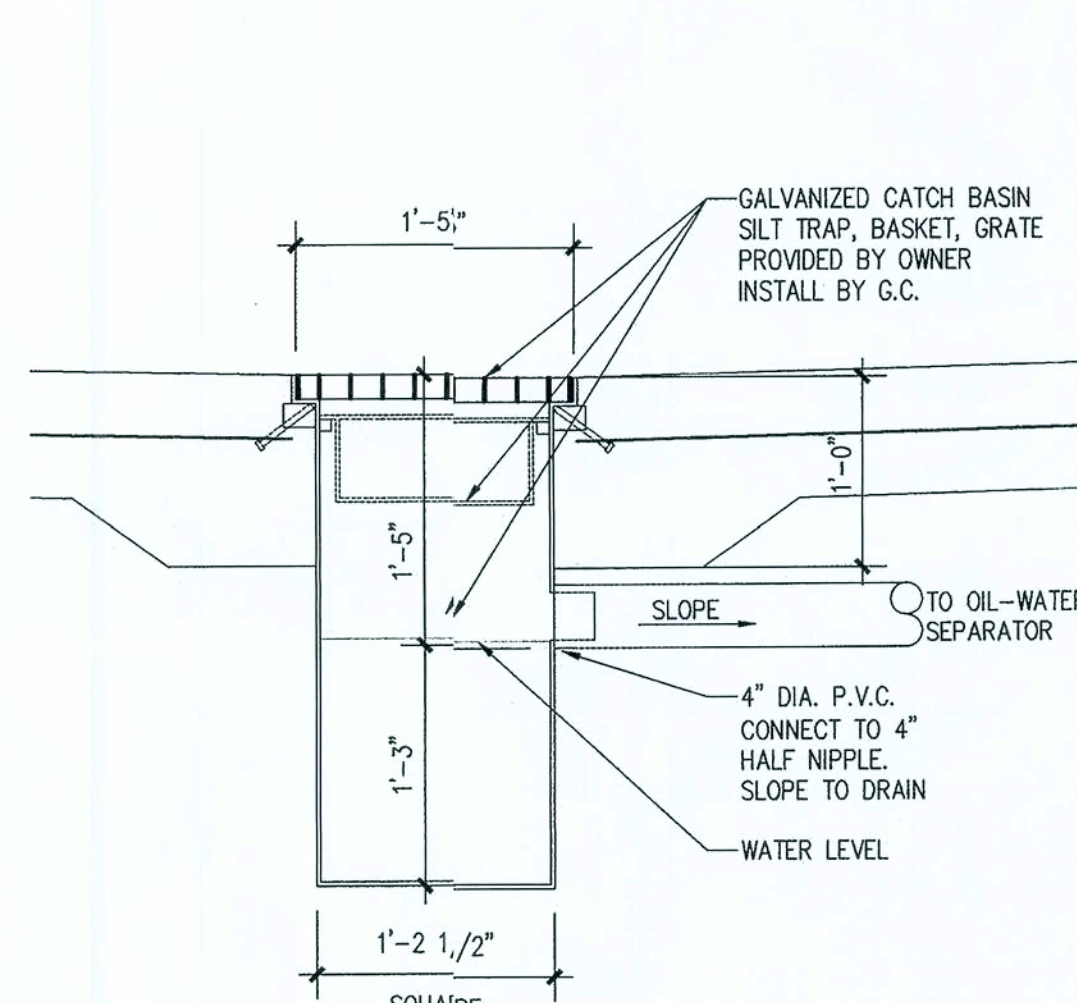

9 CATCH BASIN
SCALE: 1" = 1'-0"

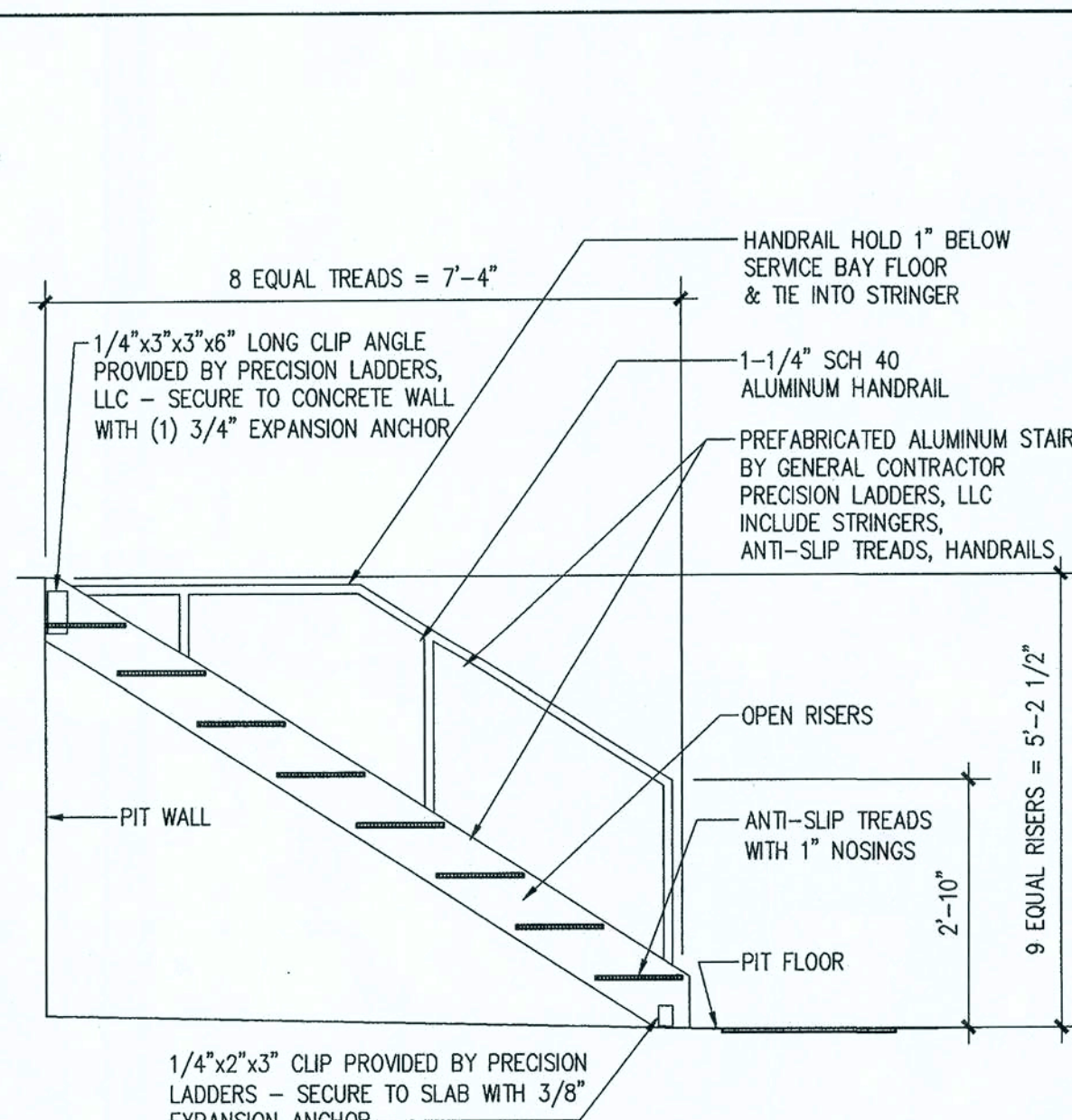

8 STAIR SECTION
SCALE: 1/2" = 1'-0"

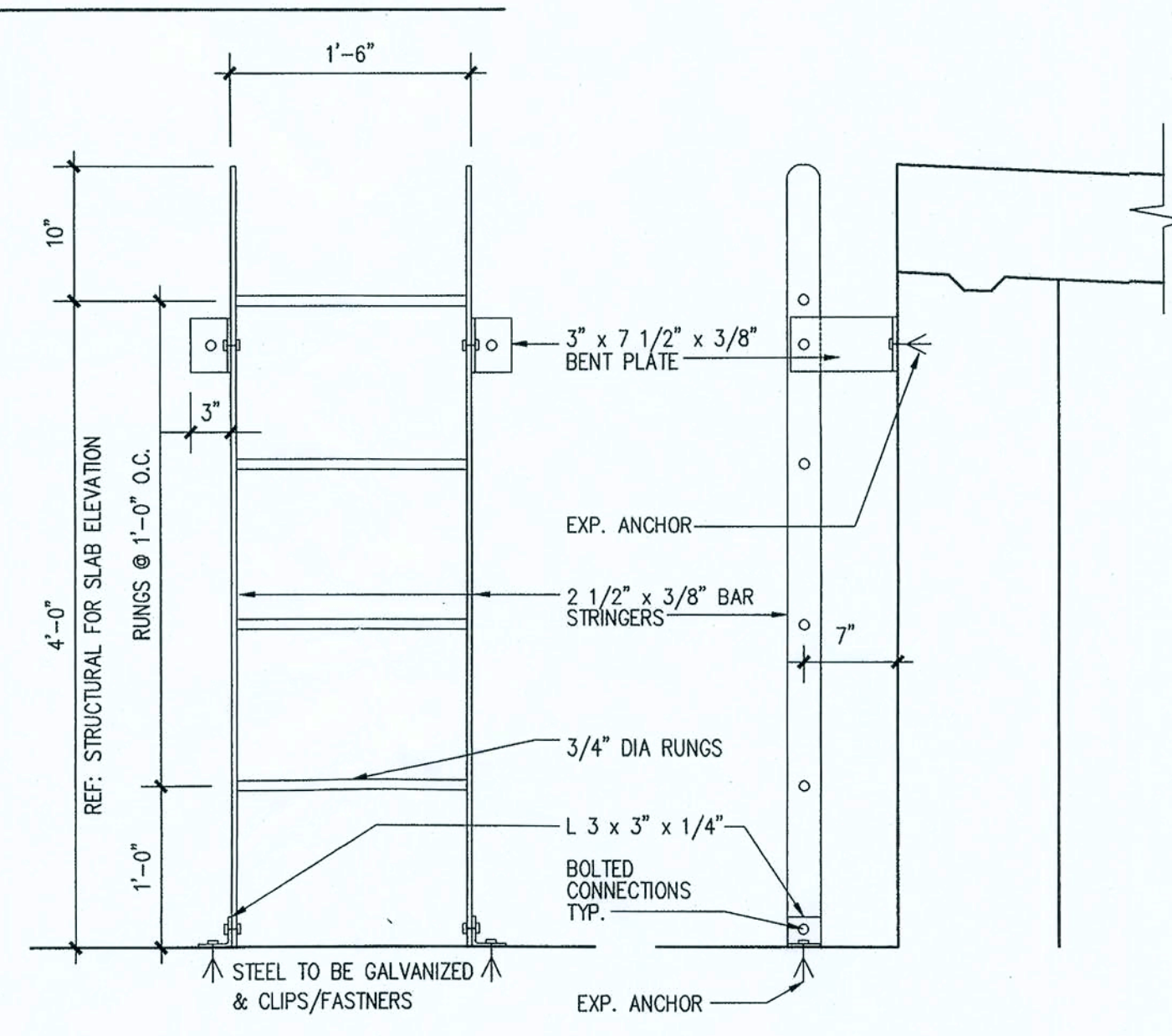

7 LADDER SECTION
SCALE: 1" = 1'-0"

1. GUSSET PLATE 1 BY G.C. REF: 6/YAB
2. GUSSET PLATE 2 BY G.C. REF: 6/YAB
3. GUSSET PLATE 3 BY G.C. REF: 6/YAB
4. GUSSET PLATE 4 BY G.C. REF: 6/YAB
5. WELD THE PAD EYE AT MIDDLE OF 7'3"-8" RUN (NOT NEEDED AT SHORTER 3'3"-10" LONG PIT) IN A VERTICAL POSITION ON SIDEWALL
6. ATTACH ONE TURNBUCKLE VIA THE JAW END TO GUSSET PLATE #1.
7. ATTACH ONE TURNBUCKLE VIA THE JAW END TO GUSSET PLATE #2.
8. ATTACH CABLE TO GUSSET PLATE #3. EXTEND THE CABLE TO THE EYE END OF THE TURNBUCKLE AT GUSSET PLATE #1. USE (3) WIRE ROPE CLIPS ON CABLE.
9. ATTACH CABLE TO GUSSET PLATE #4. EXTEND THE CABLE TO THE EYE END OF THE TURNBUCKLE AT GUSSET PLATE #2. USE (3) WIRE ROPE CLIPS ON CABLE.
10. ATTACH QUICKLINKS TO EACH SIDE OF NET 15" APART.
11. ATTACH SPRING SNIP LINKS TO THE NET ON BOTH ENTRANCE AND EXIT SIDES OF NET

12 PIT SAFETY NETTING DETAIL
SCALE: 1" = 1'-0"

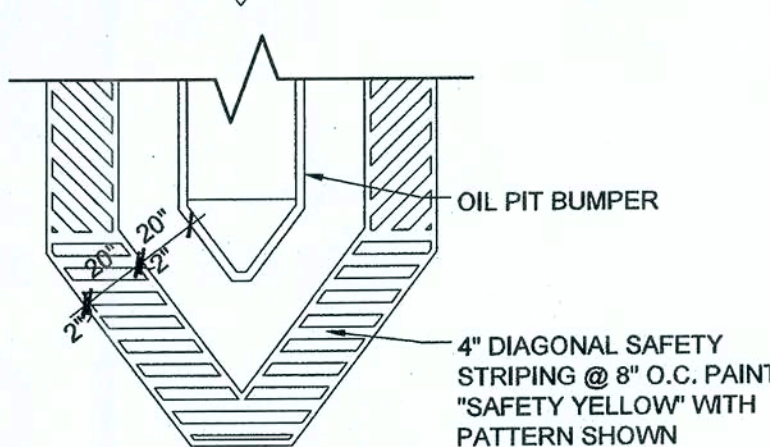
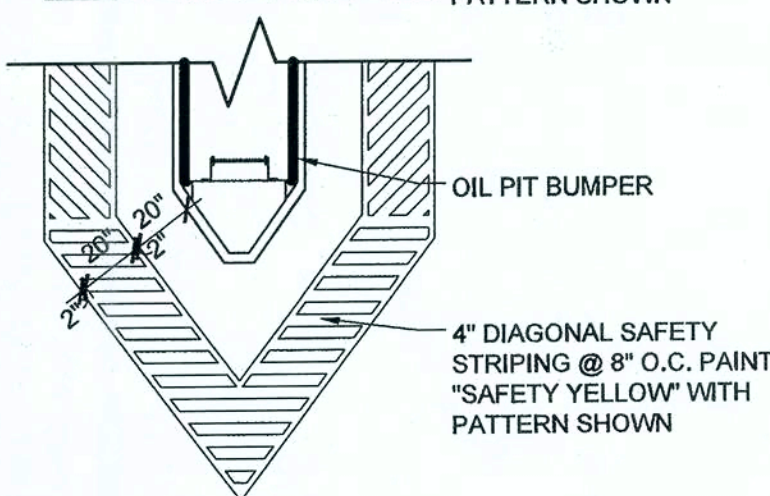
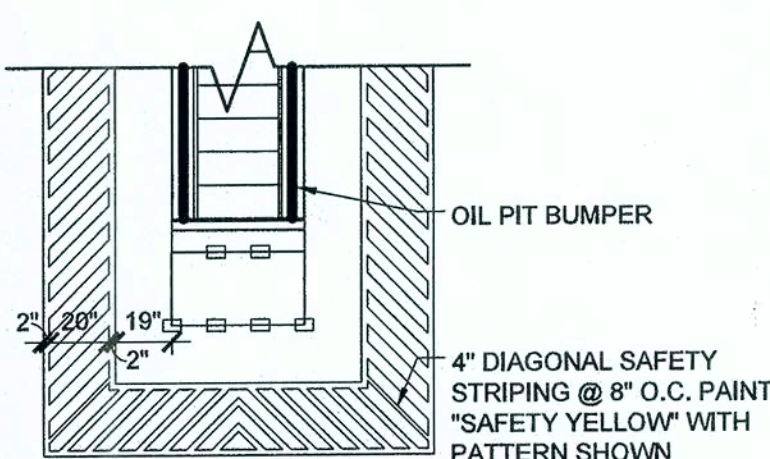
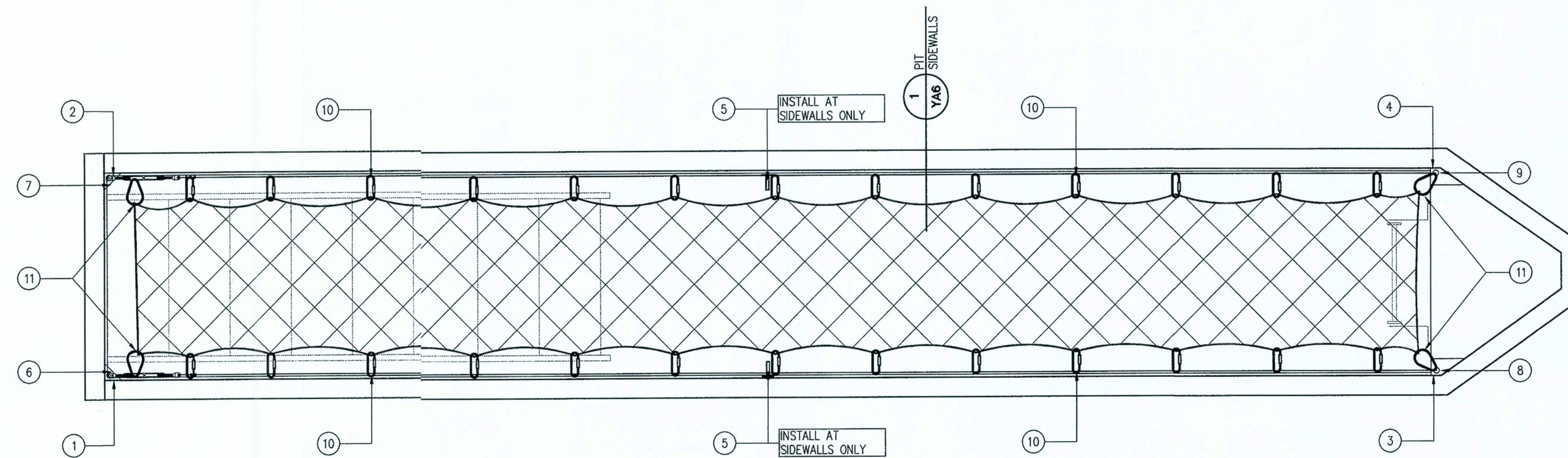

11 ENLARGED STRIPING DETAIL
SCALE: 3/16" = 1'-0"

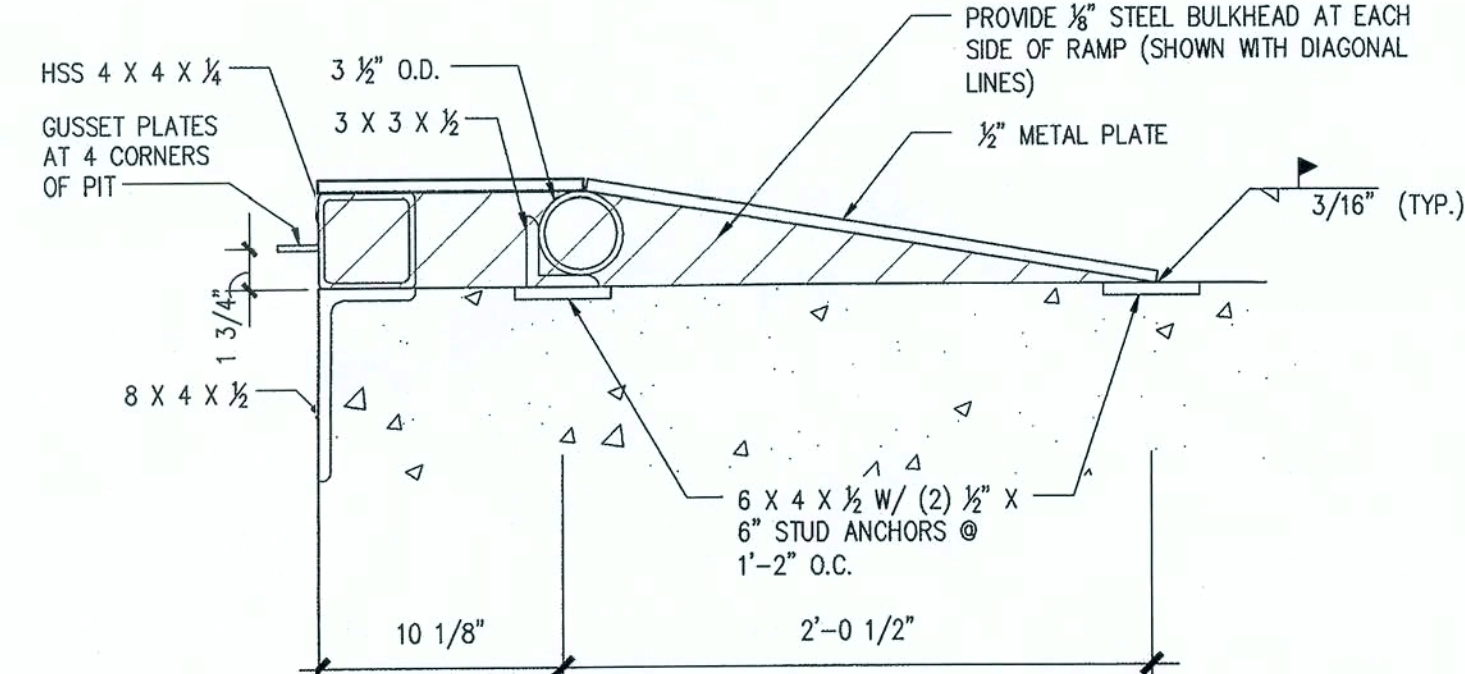

10 METAL PLATE DETAIL
SCALE: 1 1/2" = 1'-0"

STIPULATION FOR REUSE
THIS DRAWING IS THE PROPERTY OF HFA. IT IS TO BE USED ONLY FOR THE PROJECT AND SITE SPECIFICALLY IDENTIFIED ON THE TITLE BLOCK. IT IS NOT TO BE REPRODUCED OR USED FOR ANY OTHER PROJECT WITHOUT THE WRITTEN CONSENT OF HFA. ANY REUSE OF THIS DRAWING FOR ANY OTHER PROJECT WITHOUT THE WRITTEN CONSENT OF HFA IS A VIOLATION OF THE PROFESSIONAL ETHICS OF THE ARCHITECT AND ENGINEER.

13700 S. US HIGHWAY
441
LAKE CITY, FL
32025

SPEEDCO RE-BRANDING
PROJECT NUMBER: 03-19-80724

Love's
Travel Stop &
Country Stores

STATE OF FLORIDA
L. EBBRECHT
ARCHITECT
LICENSED PROFESSIONAL ARCHITECT
AR98288

Bogues L. Ebbrecht, Architect
License #AR98288
Harrison French &
Associates, LTD
COA #AA226001029

ISSUE BLOCK	

STORE NO.	724
DOCUMENT DATE:	03/15/19
CHECKED BY:	RAF
DRAWN BY:	PMB
PROTO CYCLE:	

LUBE PIT
SECTIONS &
DETAILS

SHEET:
YA6

CONSTRUCTION SAFETY GENERAL NOTE

THE STRUCTURAL ENGINEER SHALL NOT BE RESPONSIBLE FOR CONSTRUCTION MEANS METHODS, TECHNIQUES, SEQUENCES OR PROCEDURES, OR FOR SAFETY PRECAUTIONS AND PROGRAMS, SINCE THESE ARE SOLELY THE CONTRACTOR'S RESPONSIBILITY.

CONCRETE GENERAL NOTES

- All detailing, fabrication and placing of reinforcing steel shall conform to the ACI standard "Details and Detailing of Concrete Reinforcement" (ACI 315).
- Concrete mix designs shall meet the following requirements:

Location	Minimum Compressive Strength (psi)	Maximum Aggregate Size	Maximum Water/Cement Ratio	Slump (in.)	Air Entrainment Percent (%)
Interior Slabs	4000	3/4"	.50	1 ± 1	0
Exterior Slabs	3500	3/4"	.50	1 ± 1	6 ± 1
Perimeter Foundations	3000	1"	.50	1 ± 1	6 ± 1
- Reinforcing bars #4 and larger (except ties and stirrups) shall meet ASTM A615 with Supplementary Requirements (S1), Grade 60. Smaller bars shall be grade 40.
- All reinforcing bar splices shall be 44 bar diameters.
- All reinforcing bar hooks shall be ACI standard 90 degree hook, unless noted otherwise.
- All bars are to be supported in forms and spaced with wire bar supports per ACI "Manual of Standard Practice for Detailing Concrete Structures" (latest edition). Bars shall be securely wired per latest edition of CRSI's "Recommended Practice for Placing Reinforcing Bars". Accessories for exposed concrete shall be plastic or have plastic-tipped feet.
- The top of concrete pedestal shall be square, smooth & level to receive the metal building base plates.
- Smooth dowels shall be steel conforming to ASTM A36.
- All slots, sleeves and other embedded items such as strap-tie holdowns shall be set before concrete is placed. See Architectural, Electrical, Mechanical and vendor's drawings for sizes & locations.
- Electrical conduit to be placed below slab shall be located by electrician prior to placement of slabreinforcements. Slab shall be thickened in these areas to accommodate a minimum of 3" top covering and 3" bottom clearance.
- Fly ash shall not be used unless approved in writing by the Engineer. Fly ash, if approved, shall conform to ASTM C618 and shall not exceed 15% of the total cement volume.
- All concrete is reinforced unless specifically called out as unreinforced. Reinforce all concrete not otherwise shown with same steel as in similar sections or areas.
- No aluminum items shall be embedded in any concrete or placed in contact with concrete.
- Concrete coverage of reinforcement shall have the following clear distances unless noted otherwise on the drawings:
 - Cast against earth: 3"
 - Formed concrete exposed to earth or weather: 2"
 - Slabs not exposed to earth or weather: 1"
 - Beams & columns not exposed to weather: 1 1/2"
- Embedded and all reinforcing bars marked continuous shall be embedded to develop the full tensin capacity of the bar. Laps shall be Class B tension lap unless specified otherwise on the drawings. Unless shown otherwise, splice top bars near midspan and splice bottom bars over supports.
- Supply corner bars 4'-0" long (min. 2'-0" in each direction) in outside face of wall at corners of all walls and continuous footings, matching size and spacing of horizontal bars. Where there are no vertical bars in outside face of wall, supply three (3) #4 vertical support bars for corner bars.
- Concrete placed during cold weather shall conform to the requirements of ACI 306R-10. Cold weather is defined as a period when, for more than 3 successive days, the mean daily temperature drops below 40°F.
- Concrete placed during hot weather shall conform to the requirements of ACI 305R-10. Hot weather is defined as that combination of air temperature, relative humidity and wind speed that will cause a rate of evaporation of 0.2 lb/sq.ft./hr. or more as defined by Figure 2.1.5 of ACI 305R-10.
- Do not add water to concrete during delivery, at Project Site, or during placement, unless approved by the Engineer of Record.
- Reinforcing shall have the following lap splice and hook lengths:

Lap Splice & Hook Lengths		
Bar Size	Lap Splice	Hook
#4	2'-0"	8"
#5	2'-6"	10"
#6	3'-0"	1'-0"
#7	3'-6"	1'-2"
#8	4'-0"	1'-4"

- Maximum net allowable bearing pressure for footings = 3,000 psf. Bottom of footings shall bear on approved compacted structural fill in the Soils Report Project Number EQ165133 dated January 10, 2017 by Terracon Consultants Inc. Bottom of footings shall bear at or below minimum bearing depth. Minimum bearing depth is 18" below lowest adjacent finished grade.

STRUCTURAL STEEL GENERAL NOTES

- All detailing, fabrication and erection of structural steel shall conform to the requirements of the AISC Specification for the Design, Fabrication and Erection of Structural Steel for Buildings.
- Hollow Structural Section (HSS) shall conform to ASTM A500, Grade B with a yield strength of 46ksi.
- W-Shapes shall conform to ASTM A992 with a yield strength of 50 ksi. All other structural steel shall conform to the requirements of ASTM A36.
- All anchor rods shall conform to ASTM F1554, Grade 36. Nuts for anchor rods shall conform to ASTM A563, Grade A, heavy hex and anchor rod washers shall conform to FS F-W-92.
- All welding shall conform to the Specifications of the American Welding Society. Welding electrodes shall be E-70 series. Welding shall be done by a certified welder.
- All bolts shall be tightened to a snug-tight condition. A snug tight condition is defined as the tightness attained by a few impacts of an impact wrench or the full effort of a man using an ordinary spud wrench. All connected elements must be brought into snug contact.
- Bearing ends of all columns shall be square cut.
- No openings shall be cut in structural members unless shown on the drawings.
- Anchor rod holes in base plates shall be sized in accordance with AISC "Detailing for Steel Construction".

REQUIRED SPECIAL INSPECTIONS

(BY TESTING AGENCY)

IN ADDITION TO THE REGULAR INSPECTIONS REQUIRED BY SECTION 110, THE FOLLOWING ITEMS REQUIRE SPECIAL INSPECTION IN ACCORDANCE WITH SECTION 1704, 1706 & 1707 OF THE 2017 FBC.

ITEM	SECTION
Concrete Construction <ul style="list-style-type: none">Reinforcing Steel InstallationCast-in Place Anchor BoltsVerify Design MixFresh Concrete SamplingConcrete PlacementConcrete Curing OperationsEvaluation of Concrete Strength	<ul style="list-style-type: none">Table 1705.3Table 1705.3Table 1705.3Table 1705.3Table 1705.3Table 1705.3Table 1705.3

REQUIRED SPECIAL INSPECTION NOTES:

- General Contractor shall coordinate any additional special inspection requirements with Owner and applicable building authorities.
- Special Inspections are the responsibility of the Owner.
- The names of persons or firms who are to perform the Special Inspections shall be forwarded to the Building Official for approval.
- The Special Inspector(s) shall complete and submit all forms required by the Local Jurisdiction.

TYPICAL STRUCTURAL ABBREVIATIONS

ACI	AMERICAN CONCRETE INSTITUTE	EXP.	EXPANSION	PED	PEDESTAL
AISC	AMERICAN INSTITUTE OF STEEL CONSTRUCTION	FLR.	FLOOR	PL	PLATE
A.R.	ANCHOR ROD	FDN.	FOUNDATION	PLF	POUNDS PER LINEAR FOOT
ARCH.	ARCHITECT	FTG.	FOOTING	PROJ.	PROJECTION
ASTM	AMERICAN SOCIETY OF TESTING MATERIALS	F.S.	FAR SIDE	PSF	POUNDS PER SQUARE FOOT
BLDG.	BUILDING	GA.	GAUGE	PSI	POUNDS PER SQUARE INCH
BM.	BEAM	GALV.	GALVANIZED	R	RADIUS
BOTT.	BOTTOM	HK.	HOOK	REINF.	REINFORCEMENT
BRG.	BEARING	HORIZ.	HORIZONTAL	REQ'D	REQUIRED
CL.	CENTERLINE	H.S.A.	HEADED STUD ANCHOR	RTU	ROOF TOP UNIT
CLR.	CLEAR	I.F.	INSIDE FACE	SCHED.	SCHEDULE
COL.	COLUMN	JBE	JOIST BEARING ELEVATION	SECT.	SECTION
CONC.	CONCRETE	JST.	JOIST	SIM.	SIMILAR
CONN.	CONNECTION	JT.	JOINT	SJI	STEEL JOIST INSTITUTE
CONT.	CONTINUOUS	LG.	LONG	S.O.G.	SLAB-ON-GRADE
CTRD.	CENTERED	LLH	LONG LEG HORIZONTAL	SPA.	SPACING
DEG. or °	DEGREE	LLV	LONG LEG VERTICAL	SPECS	SPECIFICATIONS
DIA. or Ø	DIAMETER	LONG.	LONGITUDINAL	STD.	STANDARD
DIM.	DIMENSION	MAX.	MAXIMUM	STIFF.	STIFFENER
DN	DOWN	MBM	METAL BUILDING MANUFACTURER	STL.	STEEL
do	DITTO	MECH.	MECHANICAL	TOC	TOP OF CONCRETE
DTL.	DETAIL	MFR.	MANUFACTURER	TOF	TOP OF FOOTING
DWG.	DRAWING	MIN.	MINIMUM	TOG	TOP OF GRADE BEAM
DWL.	DOWEL	MISC.	MISCELLANEOUS	TOW	TOP OF WALL
EA.	EACH	MTL.	METAL	TRANS.	TRANSVERSE
EL.	ELEVATION	N.S.	NEAR SIDE	TYP.	TYPICAL
EQ.	EQUAL	o.c.	ON CENTER	U.N.O.	UNLESS NOTED OTHERWISE
EW	EACH WAY	O.F.	OUTSIDE FACE	VERT.	VERTICAL
EXIST.	EXISTING	OPNG.	OPENING	W/	WITH
		PAF	POWDERED ACTUATED FASTENER	W.P.	WORK POINT
				WWF	WELDED WIRE FABRIC

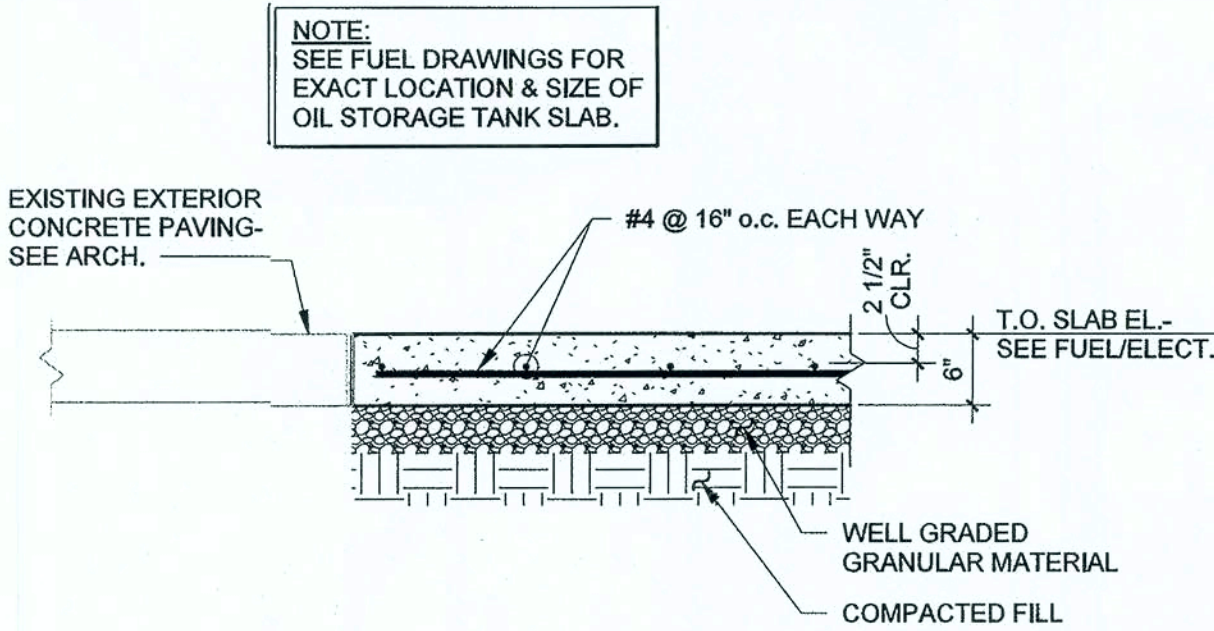

6 OIL STORAGE TANK SLAB SECTION

3/4" = 1'-0"

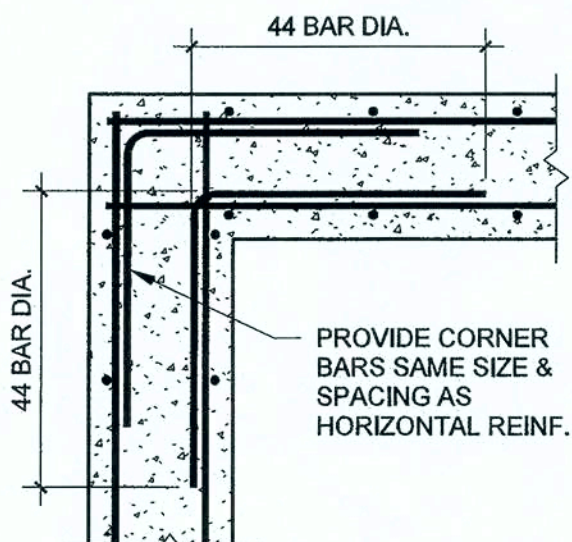

12" CONCRETE WALL

TYP. CONCRETE WALL CORNER DETAIL

NOT TO SCALE

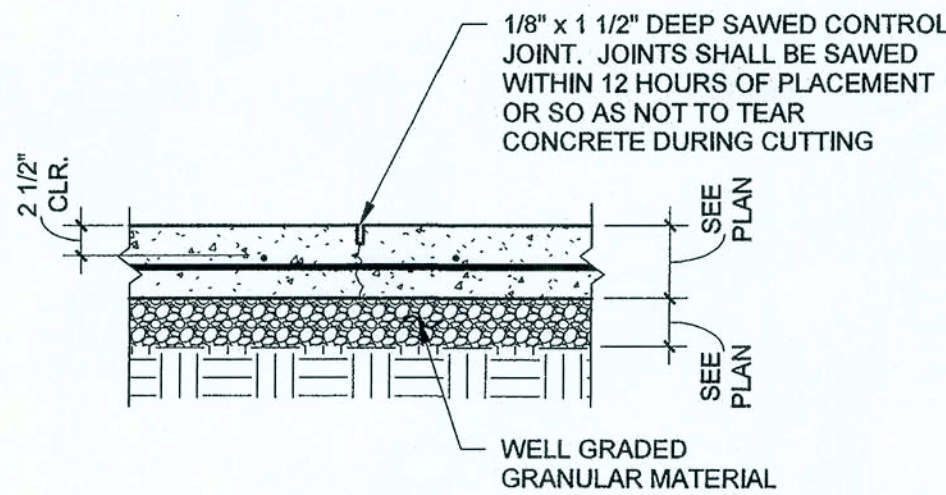

5 TYP. SLAB-ON-GRADE CONTROL JOINT DETAIL

3/4" = 1'-0"

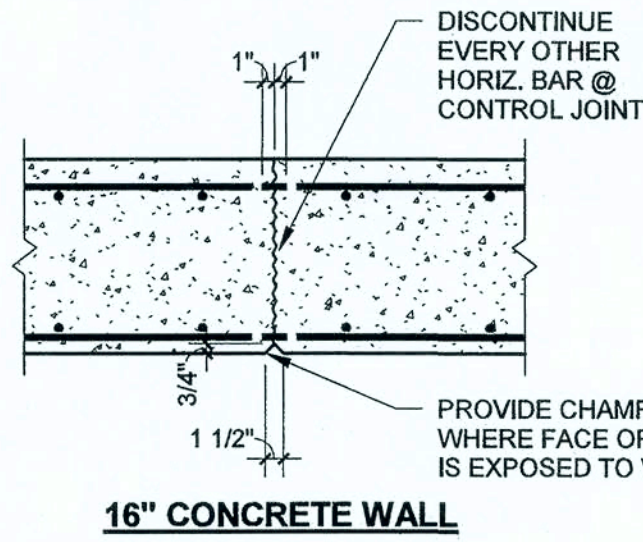

NOTE: LOCATE CONTROL JOINT AT 24'-0" o.c. MAXIMUM.

TYP. CONCRETE WALL CONTROL JT. DETAIL

NOT TO SCALE

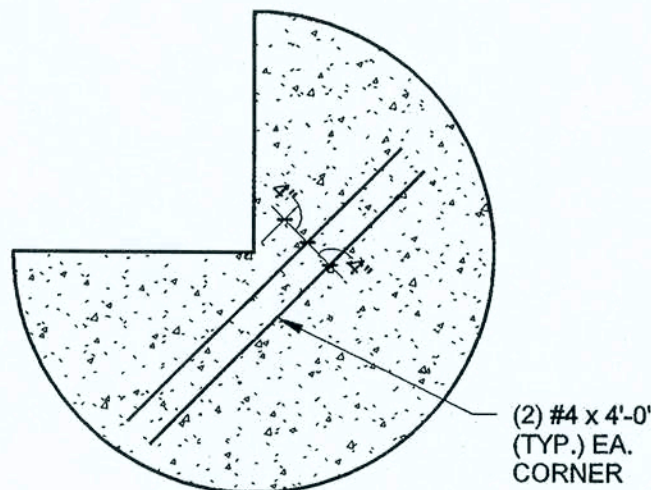

4 SECTION

1/2" = 1'-0"

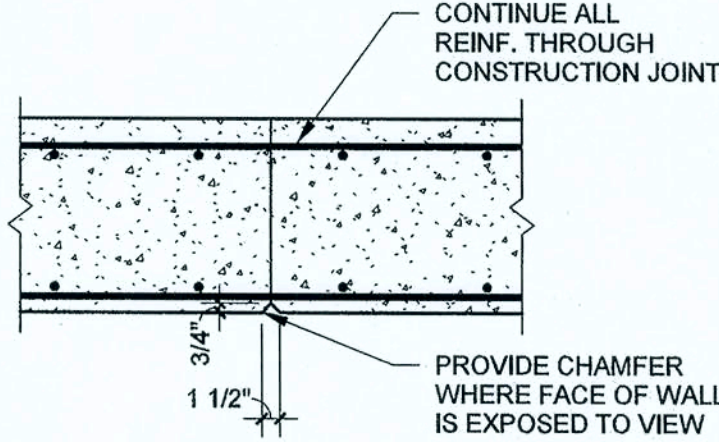

16" CONCRETE WALL

NOTE: CONSTRUCTION JOINT MAY BE SUBSTITUTED FOR CONTROL JOINT.

TYP. CONCRETE WALL CONSTRUCTION JT. DETAIL

NOT TO SCALE



HARRISON FRENCH & ASSOCIATES, LTD

1705 S. Walton Blvd., Suite 3
Dentonville, Arkansas 72712
479.273.7780
f 888.520.9685
www.hfa-ae.com

STIPULATION FOR REUSE
THIS DRAWING WAS PREPARED FOR THE PROJECT AND IS THE PROPERTY OF HARRISON FRENCH & ASSOCIATES, LTD. IT IS TO BE USED ONLY FOR THE PROJECT AND NOT FOR ANY OTHER PROJECT. IT IS NOT TO BE REPRODUCED OR COPIED IN ANY MANNER WITHOUT THE WRITTEN PERMISSION OF HARRISON FRENCH & ASSOCIATES, LTD. THE USER ASSUMES ALL LIABILITY FOR THE USE OF THIS DRAWING.

13700 S. US HIGHWAY
441
LAKE CITY, FL
32025
SPEEDCO RE-BRANDING
PROJECT NUMBER: 03-19-60724

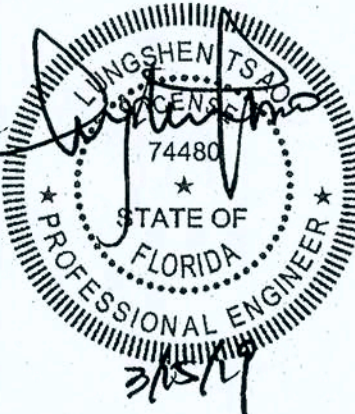

Lungshen Tsao, P.E.
License #74480
Harrison French & Associates, LTD
COA #25421

ISSUE BLOCK

STORE NO.	724
DOCUMENT DATE:	03/15/19
CHECKED BY:	LST
DRAWN BY:	JWK
PROTO CYCLE:	

GENERAL NOTES & TYPICAL DETAILS

SHEET: YS-1.0

STIPULATION FOR REUSE
ON THIS DRAWING WAS PREPARED FOR USE ON A SPECIFIC SITE AT LAKE CITY, FL. CONTEMPORANEOUSLY WITH ITS ISSUE DATE ON 03/13/19, AND IT IS NOT SUITABLE FOR USE ON A DIFFERENT PROJECT SITE OR AT A LATER TIME. USE OF THIS DRAWING FOR REFERENCE OR EXAMPLE ON ANOTHER PROJECT REQUIRES THE SERVICES OF PROPERLY LICENSED ARCHITECTS AND ENGINEERS. REPRODUCTION OF THIS DRAWING FOR REUSE ON ANOTHER PROJECT IS NOT AUTHORIZED AND MAY BE CONTRARY TO THE LAW.

13700 S. US HIGHWAY
441
LAKE CITY, FL
32025

SPEEDCO RE-BRANDING

PROJECT NUMBER: 03-19-60724

Love's[®]
Travel Stop &
Country Stores



Yungshen Tsao, P.E.
License #74480
Harrison French &
Associates, LTD
COA #26421

ISSUE BLOCK

STORE NO. 724

DOCUMENT DATE: 03/15/19

CHECKED BY: LST

DRAWN BY: JWK

PROTO CYCLE:

FOUNDATION PLAN

HEET: 10000

YS-2.0

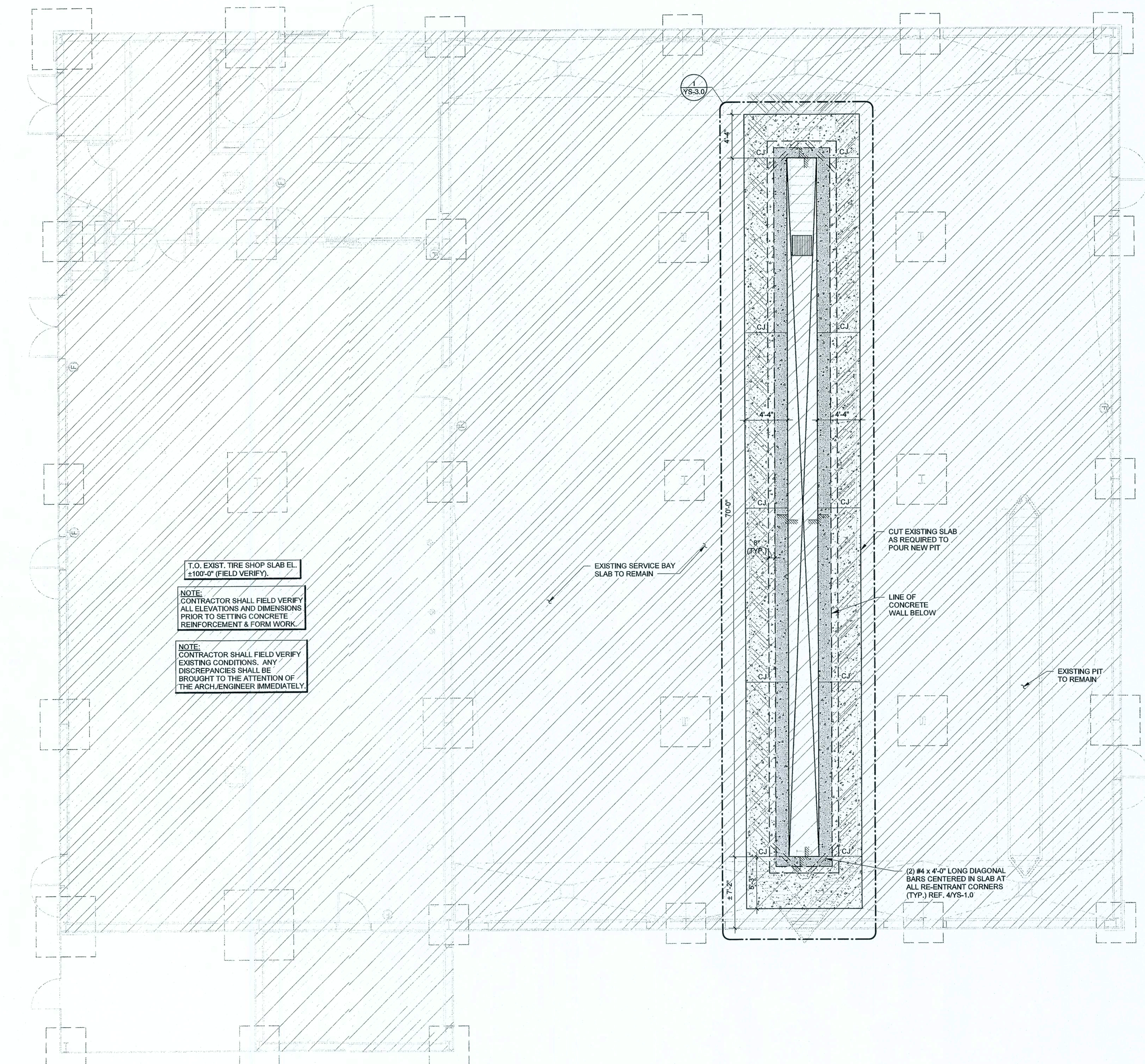



1 PIT FOUNDATION PLAN

PLAN NOTES:

1. 6" CONCRETE SLAB REINFORCED W/ #3 @ 16" EA. WAY AT MID-DEPTH ON STEGO 15 MIL. CLASS A VAPOR BARRIER OVER ASTM CLASS C33 No. 57 CLEAN CRUSHED ROCK BACKFILL.
2. "CJ" DENOTES CONTROL JOINT. PROVIDE 1/8" x 1 1/2" DEEP SAWED CONTROL JOINT. JOINTS SHALL BE SAWED WITHIN 12 HOURS OF PLACEMENT OR 50 AS PER 1 YEAR CONCRETE DURING CONSTRUCTION.
3. ALL ELEVATIONS ARE BASED ON EXISTING FINISH FLOOR EL. 100'-0". FIELD VERIFY ACTUAL FINISH FLOOR ELEVATION.
4. SEE ARCH/CIVIL DWGS. FOR DIMENSIONS NOT SHOWN.

LEGEND:

- | | |
|---|--|
| O.F. | DENOTES OUTSIDE FACE |
|  | DENOTES 12" OR 16" THICK CONCRETE STEM WALL |
| ± | DENOTES FIELD VERIFY DIMENSION |
|  | DENOTES LIMITS OF 6" SLAB-ON-GRADE
(SEE PLAN NOTE #1) |
|  | DENOTES SLAB ELEVATION CHANGE |

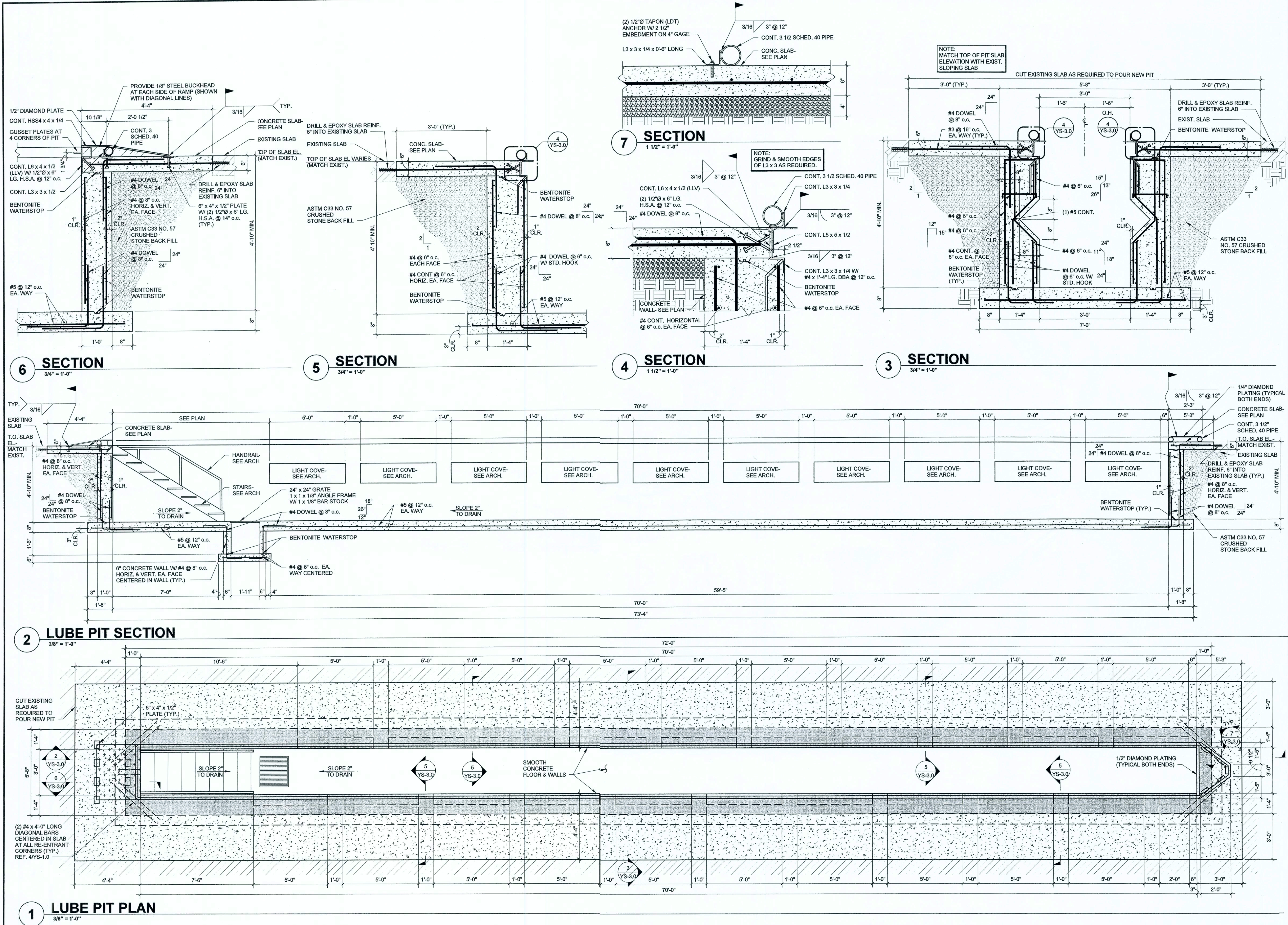

Mar 15, 2016 1:16pm - User: paker.chinoweth
M20202-19-50724-Loves - Lake City, FL 724 CONDO OWNER 300 YM1.0 724.dwg

DIVISION 15

15A: GENERAL

15A 1-1 GENERAL REQUIREMENTS

REQUIREMENTS UNDER DIVISION ONE AND THE GENERAL AND SUPPLEMENTARY CONDITIONS OF THESE SPECIFICATIONS SHALL BE A PART OF THIS SECTION. CONTRACTOR SHALL BECOME THOROUGHLY ACQUAINTED WITH ITS CONTENTS AS TO REQUIREMENTS THAT AFFECT THIS DIVISION OR SECTION. THE WORK REQUIRED UNDER THIS SECTION INCLUDES MATERIAL, EQUIPMENT, APPLIANCES, TRANSPORTATION, SERVICES, AND LABOR REQUIRED TO COMPLETE THE ENTIRE SYSTEM AS REQUIRED BY THE DRAWINGS AND SPECIFICATIONS.

THE SPECIFICATIONS AND DRAWINGS FOR THE PROJECT ARE COMPLEMENTARY, AND PORTIONS OF THE WORK DESCRIBED IN ONE, SHALL BE PROVIDED AS IF DESCRIBED IN BOTH. IN THE EVENT OF DISCREPANCIES, NOTIFY THE ENGINEER AND/OR OWNER AND REQUEST CLARIFICATION PRIOR TO PROCEEDING WITH THE WORK INVOLVED.

15A 1-2 INSPECTION OF SITE

PRIOR TO SUBMITTING BID, VISIT THE SITE OF THE PROPOSED WORK AND BECOME FULLY INFORMED AS TO THE CONDITIONS UNDER WHICH THE WORK IS TO BE DONE. FAILURE TO DO SO WILL NOT BE CONSIDERED SUFFICIENT JUSTIFICATION TO REQUEST OR OBTAIN EXTRA COMPENSATION OVER AND ABOVE THE CONTRACT PRICE.

15A 1-3 MATERIAL AND WORKMANSHIP

PROVIDE NEW MATERIAL, EQUIPMENT, AND APPARATUS UNDER THIS CONTRACT UNLESS OTHERWISE STATED HEREIN, OF BEST QUALITY NORMALLY USED FOR THE PURPOSE IN GOOD COMMERCIAL PRACTICE, AND FREE FROM ANY DEFECTS. MODEL NUMBERS LISTED IN THE SPECIFICATIONS OR SHOWN ON THE DRAWINGS SHALL NOT NECESSARILY INTENDED TO DESIGNATE THE REQUIRED TRIM, WRITTEN DESCRIPTIONS OF THE TRIM GOVERN MODEL NUMBERS.

WORK PERFORMED UNDER THIS CONTRACT SHALL PROVIDE A NEAT AND "WORKMANLIKE" APPEARANCE WHEN COMPLETED, TO THE SATISFACTION OF THE ARCHITECT AND ENGINEER. WORKMANSHIP SHALL BE THE FINEST POSSIBLE BY EXPERIENCED MECHANICS. INSTALLATIONS SHALL COMPLY WITH APPLICABLE CODES AND LAWS.

THE COMPLETE INSTALLATION SHALL FUNCTION AS DESIGNED AND INTENDED WITH RESPECT TO EFFICIENCY, CAPACITY, NOISE LEVEL, ETC. ABNORMAL NOISE CAUSED BY RATTLING EQUIPMENT, PIPING, DUCTS, AIR DEVICES, AND SQUEAKS IN ROTATING COMPONENTS WILL NOT BE ACCEPTABLE. IN GENERAL, MATERIALS AND EQUIPMENT SHALL BE OF COMMERCIAL SPECIFICATION GRADE IN QUALITY. LIGHT DUTY AND RESIDENTIAL TYPE EQUIPMENT WILL NOT BE ACCEPTED.

REMOVE FROM THE PREMISES WASTE MATERIAL PRESENT AS A RESULT OF WORK, INCLUDING CARTONS, CRATING, PAPER, STICKERS, AND/OR EXCAVATION MATERIAL, NOT USED IN BACKFILLING, ETC. CLEAN EQUIPMENT INSTALLED UNDER THIS CONTRACT TO PRESENT A NEAT AND CLEAN INSTALLATION AT THE TERMINATION OF THE WORK.

REPAIR OR REPLACE PUBLIC AND PRIVATE PROPERTY DAMAGED AS A RESULT OF WORK PERFORMED UNDER THIS CONTRACT TO THE SATISFACTION OF AUTHORITIES AND REGULATIONS HAVING JURISDICTION.

15A 1-4 COORDINATION

COORDINATE WORK WITH THAT OF OTHER TRADES SO THAT THE VARIOUS COMPONENTS OF THE SYSTEMS WILL BE INSTALLED AT THE PROPER TIME, WILL FIT THE AVAILABLE SPACE, AND WILL ALLOW PROPER SERVICE ACCESS TO THOSE ITEMS REQUIRING MAINTENANCE. COMPONENTS WHICH ARE INSTALLED WITHOUT REGARD TO THE ABOVE SHALL BE RELOCATED AT NO ADDITIONAL COST TO THE OWNER.

UNLESS OTHERWISE INDICATED, THE GENERAL CONTRACTOR WILL PROVIDE CHASES AND OPENINGS IN BUILDING CONSTRUCTION REQUIRED FOR INSTALLATION OF THE SYSTEMS SPECIFIED HEREIN. CONTRACTOR SHALL FURNISH THE GENERAL CONTRACTOR WITH INFORMATION WHERE CHASES AND OPENINGS ARE REQUIRED. KEEP INFORMED AS TO THE WORK OF OTHER TRADES ENGAGED IN THE CONSTRUCTION OF THE PROJECT, AND EXECUTE WORK IN A MANNER AS TO NOT INTERFERE WITH OR DELAY THE WORK OF OTHER TRADES.

FIGURED DIMENSIONS SHALL BE TAKEN IN PREFERENCE TO SCALE DIMENSIONS. CONTRACTOR SHALL TAKE HIS OWN MEASUREMENTS AT THE BUILDING, AS VARIATIONS MAY OCCUR. CONTRACTOR WILL BE HELD RESPONSIBLE FOR ERRORS THAT COULD HAVE BEEN AVOIDED BY PROPER CHECKING AND INSPECTION.

PROVIDE MATERIALS WITH TRIM THAT WILL PROPERLY FIT THE TYPES OF CEILING, WALL, OR FLOOR FINISHES ACTUALLY INSTALLED. MODEL NUMBERS LISTED IN THE SPECIFICATIONS OR SHOWN ON THE DRAWINGS ARE NOT INTENDED TO DESIGNATE THE REQUIRED TRIM.

15A 1-5 ORDINANCES AND CODES

WORK PERFORMED UNDER THIS CONTRACT SHALL, AT A MINIMUM, BE IN CONFORMANCE WITH APPLICABLE NATIONAL, STATE AND LOCAL CODES HAVING JURISDICTION. EQUIPMENT FURNISHED AND ASSOCIATED INSTALLATION WORK PERFORMED UNDER THIS CONTRACT SHALL BE IN STRICT COMPLIANCE WITH CURRENT APPLICABLE CODES ADOPTED BY THE LOCAL AUTHORITY INCLUDING ANY AMENDMENTS AND STANDARDS AS SET FORTH BY THE NATIONAL FIRE PROTECTION ASSOCIATION (NFPA), UNDERWRITERS LABORATORIES (UL), OCCUPATIONAL SAFETY AND HEALTH ADMINISTRATION (OSHA), AMERICAN SOCIETY OF MECHANICAL ENGINEERS (ASME), AMERICAN SOCIETY OF HEATING, REFRIGERATION, AND AIR CONDITIONING ENGINEERS (ASHRAE), AMERICAN NATIONAL STANDARDS INSTITUTE (ANSI), AMERICAN SOCIETY OF TESTING MATERIALS (ASTM) AND OTHER NATIONAL STANDARDS AND CODES WHERE APPLICABLE. WHERE THE CONTRACT DOCUMENTS EXCEED THE REQUIREMENTS OF THEIR REFERENCED CODES, STANDARDS, ETC., THE CONTRACT DOCUMENTS SHALL TAKE PRECEDENCE.

PROCURE AND PAY FOR PERMITS AND LICENSES REQUIRED FOR THE ACCOMPLISHMENT OF THE WORK HEREIN DESCRIBED. WHERE REQUIRED, OBTAIN, PAY FOR AND FURNISH CERTIFICATES OF INSPECTION TO OWNER. CONTRACTOR WILL BE HELD RESPONSIBLE FOR VIOLATIONS OF THE LAW.

15A 1-6 PROTECTION OF EQUIPMENT AND MATERIALS

STORE AND PRTECT FROM DAMAGE EQUIPMENT AND MATERIALS DELIVERED TO JOB SITE. COVER WITH WATERPROOF, "EAR-RESISTANT" HEAVY TARP OR POLYETHYLENEPLASTIC AS REQUIRED TO PROTECT FROM PLASTER, DIRT, PAINT, WATER, OR PHYSICAL DAMAGE. EQUIPMENT AND MATERIAL THAT HAS BEEN DAMAGED BY CONSTRUCTIONACTIVITIES WILL BE REJECTED, AND CONTRACTOR IS OBLIGATED TO FURNISH NEW EQUIPMENT AND MATERIAL OF A LIKE KIND.

KEEP PREMISESROOM CLEAN FROM FOREIGN MATERIAL CREATED DURING WORK PERFORMED UNDER THIS CONTRACT. PIPING, EQUIPMENT, ETC., SHALL HAVE A NEAT AND CLEAN APPEARANCE AT THE TERMINATION OF THE WORK.

PLUG OR CAP OPEN ENDS OF DUCTWORK AND PIPING SYSTEMS WHILE STORED OR INSTALLED DURING CONSTRUCTION WHEN NOT IN USE TO PREVENT THE ENTRANCE OF DEBRIS INTO THE SYSTEMS.

KEEP THE MANUFACTURER PROVIDED PROTECTIVE COVERINGS ONFLOOR DRAINS, FLOOR SINKS, AND TRENCH DRAINS DURINGCONSTRUCTION. REMOVE COVERINGS AT THE TERMINATION OF THE WORK AND POLISH EXPOSED SURFACES.

15A 1-7 OPERATION AND MAINTENANCE INSTRUCTIONS

COLLECT AND COMPILE A COMPLETE BROCHURE OF FIXTURES, MATRIALS, AND EQUIPMENT FURNISHED AND INSTALLED ON THIS PROJECT. INCLUDE OPERATIONAL AND MAINTENANCE INSTRUCTIONS, MANUFACTURER'S CATALOG SHEETS, WIRING DIAGRAMS, PARTS LISTS, APPROVED SHOP DRAWINGS, AND DESCRIPTIVE LITERATURE FURNISHED BY THE MANUFACTURER. INCLUDE AN INSIDE COVER SHEET THAT LISTS THE PROJECT NAME, DATE, OWNER, ARCHITECT, ENGINEER, GENERAL CONTRACTOR, SUBCONTRACTOR, AND AN INDEX OF CONTENTS.

SUBMIT COPIESOF LITERATURE BOUND IN APPROVED BINDERS TO THE ARCHITECT AND OWNER AT THE TERMINATION OF THE WORK. PAPER CLIPS, STAPLES, RUBBER BANDS AND MAILING ENVELOPES ARE NOT CONSIDERED APPROVED BINDERS. FINAL APPROVAL OF PLUMBING SYSTEMS WILL BE WITHHELD UNTIL THIS EQUIPMENT BROCHURE IS DEEMED COMPLETE BY THE ARCHITECT, ENGINEER, AND OWNER.

15A 1-8 WARRANTIES

WARRANT EACH SYSTEM AND EACH ELEMENT THEREOF AGAINST ALL DEFECTS DUE TO FAULTY WORKMANSHIP, DESIGN OR MATERIAL FOR A PERIOD OF 12 MONTHS FROM DATE OF SUBSTANTIAL COMPLETION, UNLESS SPECIFIC ITEMS ARE NOTED TO CARRY A LONGER WARRANTY IN THE CONSTRUCTION DOCUMENTS OR MANUFACTURER'S STANDARD WARRANTY EXCEEDS 12 MONTHS. REMEDY ALL DEFECTS, OCCURRING WITHIN THE WARRANTY PERIOD(S), AS STATED IN THE GENERAL CONDITIONS AND DIVISION 1.

WARRANTIES SHALL INCLUDE LABOR AND MATERIAL. MAKE REPAIRS OR REPLACEMENTS WITHOUT ANY ADDITIONAL COSTS TO THE OWNER.

PERFORM THE REMEDIAL WORK PROMPTLY, UPON WRITTEN NOTICE FROM THE ENGINEER OR OWNER.

AT THE TIME OF SUBSTANTIAL COMPLETION, DELIVER TO THE OWNER ALL WARRANTIES, IN WRITING AND PROPERLY EXECUTED, INCLUDING TERM LIMITS FOR WARRANTIES EXTENDING BEYOND THE ONE YEAR PERIOD, EACH WARRANTY INSTRUMENT BEING ADDRESSED TO THE OWNER AND STATING THE COMMENCEMENT DATE AND TERM.

15A 1-9 CUTTING AND PATCHING

PERFORM CUTTING OF WALLS, FLOORS, CEILINGS, ETC. AS REQUIRED TO INSTALL WORK UNDER THIS SECTION. DO NOT CUT OR DISTURB STRUCTURAL MEMBERS WITHOUT PRIOR APPROVAL FROM THE ARCHITECT. CUT HOLES AS SMALL AS POSSIBLE. GENERAL CONTRACTOR SHALL PATCH WALLS, FLOORS, ETC. AS REQUIRED BY WORK UNDER THIS SECTION. PATCHING SHALL MATCH THE ORIGINAL MATERIAL AND CONSTRUCTION. REPAIR AND REFINISH AREAS DISTURBED BY WORK TO THE CONDITION OF ADJOINING SURFACES IN A MANNER SATISFACTORY TO THE ARCHITECT.

15A 1-10 ROUGH-IN

COORDINATE WITHOUT DELAY ROUGHING-IN WITH GENERAL CONSTRUCTION. CONCEAL PIPING AND CONDUIT ROUGH-IN EXCEPT IN UNFINISHED AREAS AND WHERE OTHERWISE SHOWN.

15A 1-11 STRUCTURAL STEEL

STRUCTURAL STEEL USED FOR PIPE SUPPORTS, EQUIPMENT SUPPORTS, ETC., SHALL BE NEW, CLEAN, AND CONFORM TO ASTM DESIGNATION A-36.

SUPPORT PLUMBING AND MECHANICAL EQUIPMENT AND PIPING FROM THE BUILDING STRUCTURE. DO NOT SUPPORT PLUMBING EQUIPMENT FROM CEILINGS, OTHER MECHANICAL OR ELECTRICAL COMPONENTS, AND OTHER NON-STRUCTURAL ELEMENTS.

15A 1-12 ACCESS DOORS

PROVIDE ACCESS DOORS IN CEILINGS AND WALLS WHERE INDICATED OR REQUIRED FOR ACCESS TO CONCEALED VALVES AND EQUIPMENT INSTALLED UNDER THIS SECTION. PROVIDE CONCEALED HINGES, SCREWDRIVER-TYPE LOCK, ANCHOR STRAPS, MANUFACTURED BY MILCOR, ZURN, TITUS, OR EQUAL. OBTAIN ARCHITECT'S APPROVAL OF TYPE, SIZE, LOCATION, ANDCOLOR BEFORE ORDERING.

15A 1-13 PENETRATIONS

SEAL FLOOR, EXTERIOR WALL AND ROOF PENETRATIONS WATER AND WEATHER TIGHT WITH APPROPRIATE NON-SHRINK, NON-HARDENING COMMERCIAL CONSTRUCTION SEALANT. SEAL ROOF PENETRATIONS WITH 4 POUND PER SQUARE FOOT LEAD FLASHING. PROVIDE A SLEEVE, AND SEAL NON-FIRE-RATED FLOOR AND WALL PENETRATIONS WITH FIBERGLASS PACKING AND SILICONE CAULK (FOR ACOUSTICAL INSULATION).

COORDINATE FIRE RATING REQUIREMENTS AND LOCATIONS WITH THE ARCHITECT. SEAL PENETRATIONS OF FIRE-RATED ASSEMBLIES WITH 3M # CP-25 FIRE BARRIER CAULK (PROVIDE THICKNESS AND METHOD AS REQUIRED AND RECOMMENDED BY MANUFACTURER) TO MAINTAIN THE FIRE RESISTANCE RATING OF FIRE-RATED ASSEMBLIES.

SEAL EXTERIOR WALL PENETRATIONS BELOW GRADE WITH CAST IRON WALL PIPES AND MODULAR MECHANICAL SLEEVE SEALS, MANUFACTURED BY THUNDERLINE/LINK SEAL, CALPICO, INC AND METRAFLEX.

PROVIDE SLEEVES FOR HORIZONTAL PIPE PASSING THROUGH OR UNDER FOUNDATION. SLEEVES SHALL BE CAST IRON SOIL PIPE TWO NOMINAL PIPE SIZES LARGER THAN THE PIPE SERVED.

PROVIDE SLEEVES FOR VERTICAL PIPE PASSING THROUGH SLAB ON GRADE. SLEEVES SHALL BE SCHEDULE 40 PVC PIPE, TWO NOMINAL PIPE SIZES LARGER THAN THE PIPE SERVED. SEAL WATER-TIGHT WITH SILICONE CAULK.

15B: HEATING, VENTILATION, AND AIR CONDITIONING

15B 1-1 DUCTWORK

ALL DUCTWORK SHALL BE CONSTRUCTED IN ACCORDANCE WITH ASHRAE AND SMACNA STANDARDS CORRESPONDING TO THE SYSTEM PRESSURE. DUCTWORK SHALL BE CONSTRUCTED IN ACCORDANCE WITH THE STANDARDS FOR A TWO-INCH PRESSURE RATING AND SEAL CLASS B.

INSTALL VTR'S, EXHAUST FANS, AND FLUES A MINIMUM OF 5'-0" FROM PARAPET OR OUTSIDE WALL AND 10'-0" MINIMUM FROM EQUIPMENT WITH OUTSIDE AIR INTAKE.

15B 1-2 ELECTRICAL WIRING

LINE VOLTAGE WIRING SHALL BE FURNISHED BY ELECTRICAL CONTRACTOR. LINE VOLTAGE CONTROL AND INTERLOCK WIRING FOR MECHANICAL SYSTEMS SHALL ALSO BE FURNISHED BY ELECTRICAL CONTRACTOR. LOW VOLTAGE CONTROL WIRING SHALL BE BY THE DIVISION 15 CONTRACTOR. PROVIDE WIRING DIAGRAMS TO THE ELECTRICAL CONTRACTOR AS REQUIRED FOR PROPER EQUIPMENT HOOKUP. COORDINATE WITH THE ELECTRICAL CONTRACTOR THE ACTUAL WIRE SIZING AMPS FOR MECHANICAL EQUIPMENT (FROM THE EQUIPMENT NAMEPLATE) TO ENSURE PROPER INSTALLATION.

ALL TEMPERATURE SENSORS, FAN SWITCHES, AND SPEED CONTROLS SHALL BE INSTALLED 4" ABOVE THE FLOOR FOR ADA REQUIREMENTS.

15B 1-3 FINAL TESTING AND ADJUSTMENTS

AIR BALANCE SHALL BE PERFORMED BY AN INDEPENDENT AIR BALANCE CONTRACTOR. BALANCE EACH SUPPLY, RETURN, OUTSIDE AIR DEVICE WITHIN 5% OF REQUIREMENTS AND FURNISH A REPORT TO THE CONSTRUCTION MANAGER. THE ENTIRE HVAC SYSTEM MUST BE FULLY OPERABLE, BALANCED, AND APPROVED BY OWNER'S REPRESENTATIVE ON THE DAY TENANT OPENS FOR BUSINESS.

ADJUST THERMOSTATS AND CONTROL DEVICES TO OPERATE AS INTENDED. ADJUST BURNERS, PUMPS, FANS, ETC. FOR PROPER AND EFFICIENT OPERATION. CERTIFY TO ARCHITECT THAT ADJUSTMENTS HAVE BEEN MADE AND THAT SYSTEM IS OPERATING SATISFACTORILY. CALIBRATE, SET AND ADJUST AUTOMATIC TEMPERATURE CONTROLS. CHECK PROPER SEQUENCING OF INTERLOCK SYSTEMS, AND OPERATION OF SAFETY CONTROLS.

15C: PLUMBING

15C 1-1 PIPING MATERIALS

MATERIALS SPECIFIED OR NOTED ON THE DRAWINGS ARE SUBJECT TO THE APPROVAL OF LOCAL CODE AUTHORITIES. VERIFY APPROVAL BEFORE INSTALLING ANY MATERIAL OR JOINING METHOD.

GAS PIPING: GAS PIPING SHALL BE BLACK STEEL, STANDARD WEIGHT, SCHEDULE 40 ASTM A53. PIPING 2" AND SMALLER SHALL BE WELDED OR THREADED WITH MALLEABLE IRON FITTINGS. PIPING 2 1/2" AND LARGER SHALL BE WELDED WITH BUTT-WELDED FITTING. FITTINGS SHALL CONFORM TO ASME B16.3, MALLEABLE IRON OR ASTM A 234, FORGED STEEL WELDED TYPE.

COMPRESSED AIR PIPING: COMPRESSED AIR PIPING SHALL BE BLACK STEEL, STANDARD WEIGHT, SCHEDULE 40 ASTM A53. PIPING 2" AND SMALLER SHALL BE WELDED OR THREADED WITH MALLEABLE IRON FITTINGS. PIPING 2 1/2" AND LARGER SHALL BE WELDED WITH BUTT-WELDED FITTING. FITTINGS SHALL CONFORM TO ASME B16.3, MALLEABLE IRON OR ASTM A 234, FORGED STEEL WELDED TYPE. EXTERIOR PIPING SHALL HAVE EPOXY PAINT.

15C 1-3 PIPING INSTALLATION

GENERAL: CLEAN PIPE THOROUGHLY PRIOR TO INSTALLATION. REAM ENDS OF PIPE TO REMOVE BURRS. CUT PIPE ACCURATELY TO MEASUREMENTS TAKEN ON THE JOB. INSTALL WITH ADEQUATE CLEARANCE FOR INSTALLATION OF COVERINGS WHERE REQUIRED. PIPE SHALL NOT BE SPRUNG OR BENT. NEATLY ALIGN PIPE, CONNECT IT SECURELY, AND SUPPORT IT FROM THE BUILDING STRUCTURE WITH HANGERS AS SPECIFIED BELOW. PROVIDE CHROME-PLATED ESCUTCHEONS ON PIPES PASSING THROUGH CEILINGS, FLOORS OR WALLS OF FINISHED SPACES. RUN PIPES FREELY THROUGH FLOOR AND WALL PENETRATIONS USING PIPE SLEEVES. DO NOT GROUT IN PLACE UNLESS REQUIRED FOR STRUCTURAL FIRE INTEGRITY. INSTALL PIPE CONCEALED IN FINISHED SPACES WHEREVER POSSIBLE. USE A DIELECTRIC UNION WHERE FERROUS AND COPPER PIPE CONNECT. DIELECTRIC UNION SHALL HAVE A ZINC STEEL BODY, A THREADED NYLON INSERT, AND INSULATING PRESSURE GASKET. NO FERROUS METAL-TO-COPPER CONNECTION MADE WITHOUT INSULATING UNIONS WILL BE ALLOWED.

HANGER & SUPPORTS: PIPE HANGERS SHALL BE AS DESCRIBED IN THE SPECIFICATIONS BY B-LINE OR EQUAL BY ANVIL, MICHIGAN, TRUSCON, OR UNISTRUT. CONNECT HANGERS TO THE STRUCTURE WITH SIDE BEAM CONNECTORS AND ALL THREAD HANGER RODS. PROVIDE ENGINEERED SUPPORT STRUTS BETWEEN JOISTS AND OTHER STRUCTURAL MEMBERS AS REQUIRED TO PROVIDE A RIGID HANGING INSTALLATION. DO NOT HANG PIPES FROM OTHER PIPES, CONDUIT OR DUCTWORK. PROVIDE HANGER RODS AND SPACE HANGERS AT INTERVALS AS REQUIRED.

15C 1-4 EXTERIOR UTILITY CONNECTIONS

TERMINATE DOMESTIC WATER, STORM, AND SEWER LINES AT A POINT APPROXIMATELY FIVE FEET FROM THE BUILDING WALL, OR AS SHOWN ON THE DRAWINGS. MAKE CONNECTION TO THE VARIOUS SERVICES PROVIDED BY OTHERS AND COORDINATE CONNECTION REQUIREMENTS WITH CIVIL ENGINEER. VERIFY THAT INSTALLATION WILL TIE INTO THE VARIOUS SERVICED PROVIDED BY OTHERS AT THE INDICATED INVERT ELEVATION POINT PRIOR TO INSTALLATION. IF THE INSTALLATION WILL NOT TIE INTO THE INDICATED INVERT ELEVATION POINT WHILE MAINTAINING PROPER FALL, NOTIFY ARCHITECT AND CIVIL ENGINEER SO THAT AN ALTERNATIVE MAY BE DETERMINED.

PROVIDE SERVICE PIPING AND ACCESSORIES REQUIRED TO COMPLETE UTILITY CONNECTIONS THAT ARE NOT FURNISHED BY THE SERVING UTILITY.

15C 1-5 SYSTEM TESTING AND ADJUSTING

UPON COMPLETION OF EACH PHASE OF THE INSTALLATION, TEST EACH SYSTEM IN CONFORMANCE WITH LOCAL CODE REQUIREMENTS AND AS NOTED BELOW. FURNISH LABOR AND EQUIPMENT REQUIRED TO TEST PLUMBING WORK INSTALLED UNDER THIS CONTRACT, AND ASSUME COSTS INVOLVED IN MAKING THE TESTS, AND REPAIRING AND/OR REPLACING DAMAGE RESULTING THEREFROM.

NOTIFY THE ARCHITECT AND THE AUTHORITY HAVING JURISDICTION, THREE (3) WORKING DAYS PRIOR TO MAKING PLUMBING SYSTEM TESTS. LEAVE CONCEALED WORK UNCOVERED UNTIL THE REQUIRED TESTS HAVE BEEN COMPLETED, BUT IF NECESSARY DUE TO CONSTRUCTION PROCEDURE, TESTS ON PORTIONS OF THE WORK MAY BE MADE, AND WHEN SATISFACTORY, THE WORK MAY BE CONCEALED. TEST PIPING BEFORE INSULATION IS INSTALLED, AND BEFORE BACKFILL. PIPES, JOINTS, FLANGES, VALVE STEMS, ETC., SHALL BE LEAK TIGHT. REPAIR OR REPLACE SYSTEM DEFECTS WITH NEW MATERIALS. CAULKING OF DEFECTIVE JOINTS, CRACKS OR HOLES WILL NOT BE PERMITTED. REPEAT TESTS AFTER DEFECTS HAVE BEEN ELIMINATED. MAKE TESTS IN THE PRESENCE OF THE ADMINISTRATIVE AUTHORITY AND/OR THE OWNER'S AUTHORIZED REPRESENTATIVE.

EACH SUBCONTRACTOR IS RESPONSIBLE FOR HAVING A THOROUGH KNOWLEDGE OF ALL DRAWINGS AND SPECIFICATIONS IN THEIR RELATED FIELD. THE FAILURE TO ACQUAINT HIMSELF WITH THIS KNOWLEDGE DOES NOT RELIEVE THE RESPONSIBILITY OF PERFORMING HIS WORK PROPERLY. NO ADDITIONAL COMPENSATION SHALL BE ALLOWED BECAUSE OF CONDITIONS THAT OCCUR DUE TO FAILURE TO FAMILIARIZE WORKERS WITH THIS KNOWLEDGE.

HFA

ARCHITECTS
ENGINEERS
INTERIORS

HARRISON FRENCH

& ASSOCIATES, LTD

1705 S. Walton Blvd., Suite 3

Bentonville, Arkansas 72712

t 479.273.7780

f 888.520.9685

www.hfa-ac.com

STIPULATION FOR REUSE
THIS DRAWING WAS PREPARED FOR USE ON A SPECIFIC PROJECT AND FOR A PARTICULAR PURPOSE. IT IS NOT TO BE REUSED, REPRODUCED, COPIED, OR TRANSMITTED IN ANY FORM OR BY ANY MEANS, WITHOUT THE WRITTEN PERMISSION OF THE ARCHITECT. ANY REUSE OF THIS DRAWING FOR ANY OTHER PROJECT, WITHOUT THE WRITTEN PERMISSION OF THE ARCHITECT, IS STRICTLY PROHIBITED. THE ARCHITECT ASSUMES NO LIABILITY FOR ANY DAMAGE OR INJURY RESULTING FROM THE USE OF THIS DRAWING FOR ANY PURPOSE OTHER THAN THAT FOR WHICH IT WAS PREPARED.

13700 S. US HIGHWAY
441
LAKE CITY, FL
32025

PROJECT NUMBER: 03-19-60724

Loves

Travel Stop &
Country Stores

MAR 15 2016

72212

STATE OF FLORIDA

PROFESSIONAL ENGINEER

Greg Schluterman, P.E.
License #72212
Harrison French &
Associates, LTD
COA #26421

ISSUE BLOCK		

STORE NO.	724
DOCUMENT DATE:	03/15/19
CHECKED BY:	JKR
DRAWN BY:	PRC
PROTO CYCLE:	

MECHANICAL
AND PLUMBING
SPECIFICATIONS

SHEET:

YM1.0

Mar 15, 2019 - 1:03pm - User: parker.chenoweth
C:\Users\parker.chenoweth\AppData\Local\Temp\AutoCAD\15031724.dwg

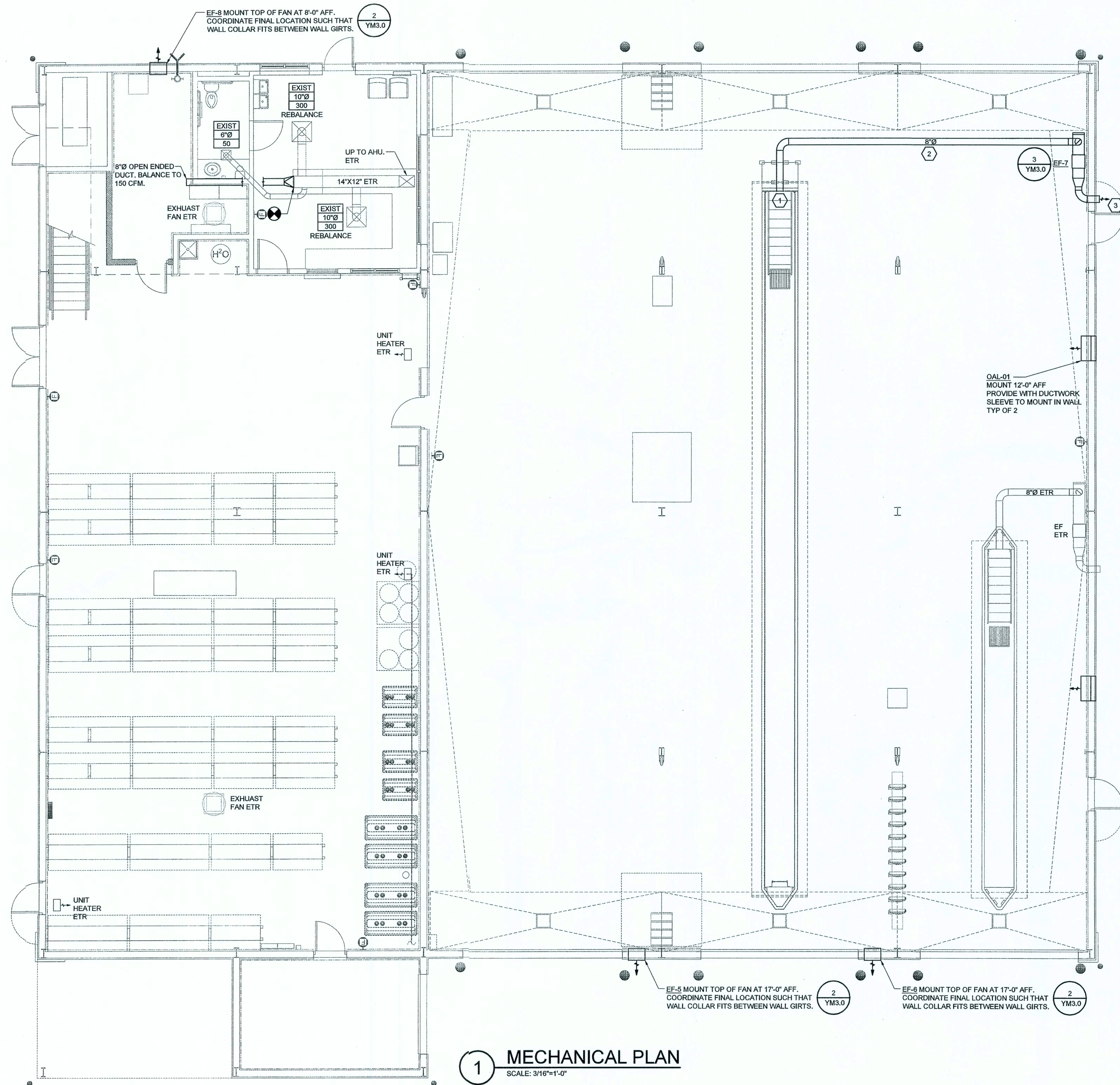

1 MECHANICAL PLAN
SCALE: 3/16"=1'-0"

EXISTING CONDITIONS WERE TAKEN FROM ORIGINAL DRAWINGS AND MAY NOT REFLECT EXACT "AS-BUILT" CONDITIONS. CONTRACTOR SHALL FIELD VERIFY ALL EXISTING CONDITIONS PRIOR TO SUBMITTING FINAL BIDS. CONTRACTOR SHALL CAREFULLY COORDINATE NEW WORK AND DEMOLITION WITH ALL OTHER DISCIPLINES AND EXISTING CONDITIONS.

EACH SUBCONTRACTOR IS RESPONSIBLE FOR HAVING A THOROUGH KNOWLEDGE OF ALL DRAWINGS AND SPECIFICATIONS IN THEIR RELATED FIELD. THE FAILURE TO ACQUAINT HIMSELF WITH THIS KNOWLEDGE DOES NOT RELIEVE THE RESPONSIBILITY OF PERFORMING HIS WORK PROPERLY. NO ADDITIONAL COMPENSATION SHALL BE ALLOWED BECAUSE OF CONDITIONS THAT OCCUR DUE TO FAILURE TO FAMILIARIZE WORKERS WITH THIS KNOWLEDGE.

HVAC NOTES

1. EACH CONTRACTOR IS RESPONSIBLE FOR HAVING THOROUGH KNOWLEDGE OF ALL DRAWINGS AND SPECIFICATIONS AS THEY RELATE TO THIS WORK. NO ADDITIONAL COMPENSATION SHALL BE ALLOWED DUE TO LACK OF THIS KNOWLEDGE.
2. PROVIDE ALL MATERIALS FOR A COMPLETE INSTALLATION IN ALL RESPECTS READY FOR INTENDED USE AND IN STRICT ACCORDANCE WITH STATE AND LOCAL CODES AND MANUFACTURER'S RECOMMENDATIONS.
3. VERIFY ALL EXISTING CONDITIONS PRIOR TO STARTING WORK. NOTIFY ARCHITECT/ENGINEER OF ANY CONFLICTS THAT MIGHT ARISE FROM FIELD CONDITIONS.

KEYNOTES

1. 8"Ø PVC VENT STUB OUT WITH BOTTOM OF VENT 12" AFF. INSTALL EXHAUST GRILLE TYPE "A" IN LUBE PIT AREA. SEE AIR DEVICE SCHEDULE ON YM-3.0. LOCATE GRILLE FLUSH WITH WALL CENTERED ON PVC VENT.
2. PIT AREA VENTILATION SYSTEM DUCTWORK; PROVIDE AND INSTALL SCHEDULE 40 PVC ROUND DUCTWORK UNDERSLAB AS INDICATED. COORDINATE DUCTWORK WITH UNDERGROUND PIPING AND FOOTINGS. SLOPE DUCTWORK BACK TO LUBE PITS.
3. HOODED WALL CAP FIELD PAINTED TO MATCH BUILDING EXTERIOR AT 10-FT ABOVE GRADE.



HARRISON FRENCH
& ASSOCIATES, LTD.

1705 S. Walton Blvd., Suite 3
Bentonville, Arkansas 72712
t 479.273.7780
f 888.520.9685
www.hfa-ae.com

STIPULATION FOR REUSE
THIS DRAWING WAS PREPARED FOR USE
ON THE PROJECT IDENTIFIED HEREIN. IT IS
TO BE USED ONLY FOR THE PROJECT AND
NOT BE REUSED FOR ANY OTHER PROJECT
WITHOUT THE WRITTEN PERMISSION OF
HARRISON FRENCH & ASSOCIATES, LTD.
ANY REUSE OF THIS DRAWING FOR ANY
OTHER PROJECT IS NOT AUTHORIZED AND
IS CONTRARY TO THE LAW.

13700 S. US HIGHWAY
441
LAKE CITY, FL
32025
SPEEDCO REMODEL
PROJECT NUMBER: 03-19-60724

Love's
Travel Stop &
Country Stores

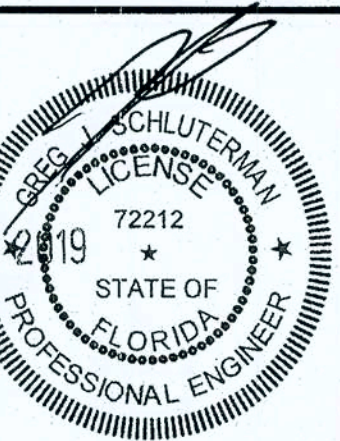

Greg Schluterman, P.E.
License #72212
Harrison French &
Associates, LTD
COA #26421

ISSUE BLOCK

STORE NO.	724
DOCUMENT DATE:	03/15/19
CHECKED BY:	JKR
DRAWN BY:	PRC
PROTO CYCLE:	

MECHANICAL
FLOOR PLAN

SHEET:
YM2.0

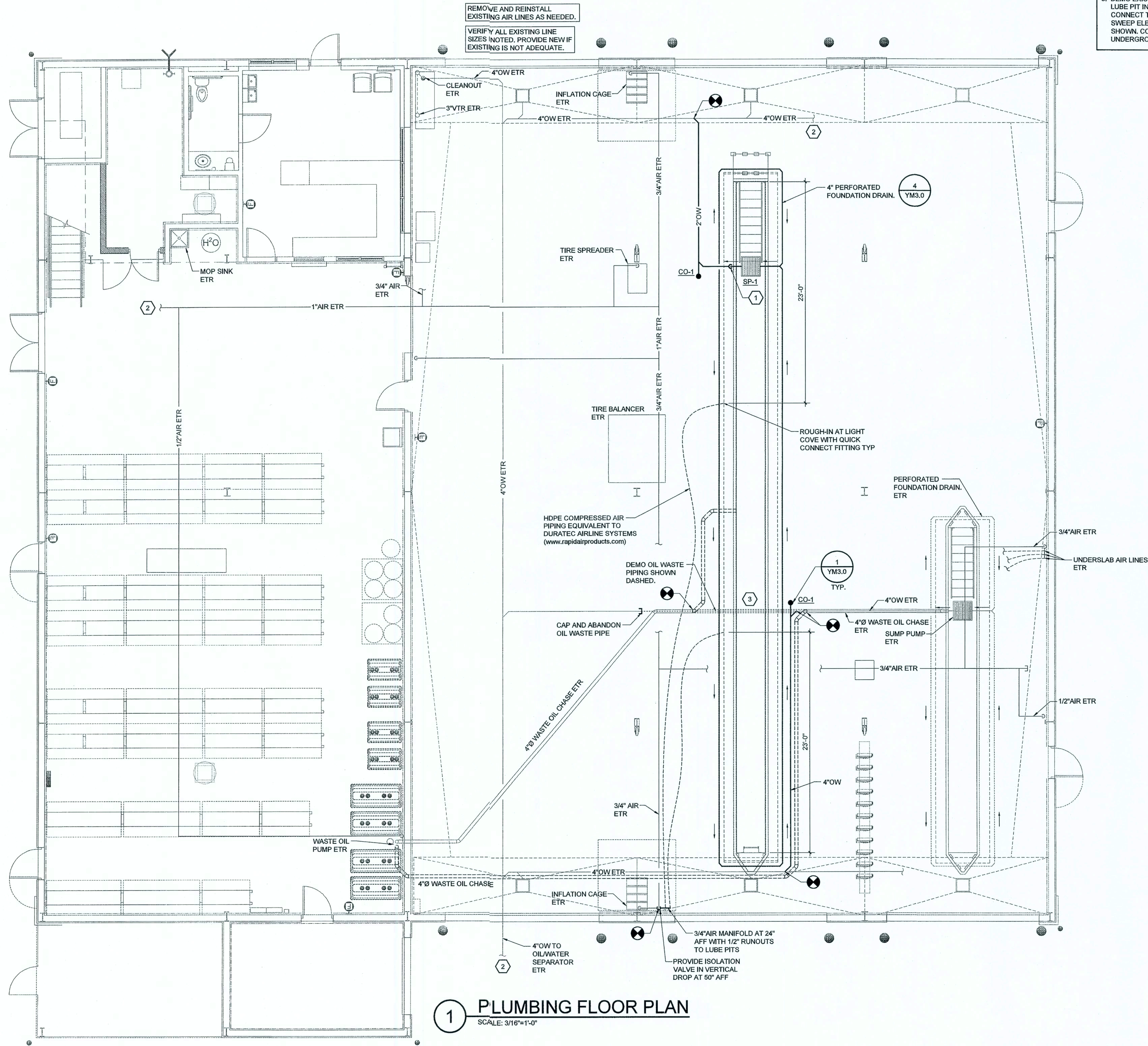

EXISTING CONDITIONS WERE TAKEN FROM ORIGINAL DRAWINGS AND MAY NOT REFLECT EXACT "AS-BUILT" CONDITIONS. CONTRACTOR SHALL FIELD VERIFY ALL EXISTING CONDITIONS PRIOR TO SUBMITTING FINAL BIDS. CONTRACTOR SHALL CAREFULLY COORDINATE NEW WORK AND DEMOLITION WITH ALL OTHER DISCIPLINES AND EXISTING CONDITIONS.

EACH SUBCONTRACTOR IS RESPONSIBLE FOR HAVING A THOROUGH KNOWLEDGE OF ALL DRAWINGS AND SPECIFICATIONS IN THEIR RELATED FIELD. THE FAILURE TO ACQUAINT HIMSELF WITH THIS KNOWLEDGE DOES NOT RELIEVE THE RESPONSIBILITY OF PERFORMING HIS WORK PROPERLY. NO ADDITIONAL COMPENSATION SHALL BE ALLOWED BECAUSE OF CONDITIONS THAT OCCUR DUE TO FAILURE TO FAMILIARIZE WORKERS WITH THIS KNOWLEDGE.

KEYNOTES

1. PUMP DISCHARGE (PD) TO EXIT SUMP PIT AT 16" ABOVE BOTTOM OF SUMP PIT. REF ARCH DETAILS. MAKE CONNECTION TO PUMP WITH HOSE COUPLING FOR QUICK REMOVAL.
2. EXISTING PIPING AND PIPING ACCESSORIES TO REMAIN UNLESS SHOWN OTHERWISE. FIELD VERIFY EXACT LOCATION.
3. DEMO EXISTING WASTE OIL CHASE AS NECESSARY FOR NEW LUBE PIT INSTALLATION. INSTALL NEW CHASE AS SHOWN AND CONNECT TO EXISTING CHASE THAT REMAINS. USE LONG SWEEP ELBOWS WHERE TURNS IN CHASE ROUTING ARE SHOWN. COORDINATE ROUTING OF CHASE WITH UNDERGROUND PIPING AND FOOTINGS.



HARRISON FRENCH & ASSOCIATES, LTD

1705 S. Walton Blvd., Suite 3
Bentonville, Arkansas 72712
t 479.273.7780
f 888.520.9685
www.hfa-ae.com

STIPULATION FOR REUSE
THIS DRAWING WAS PREPARED FOR USE ON THE PROJECT IDENTIFIED HEREIN. IT IS NOT TO BE REPRODUCED OR USED FOR ANY OTHER PROJECT WITHOUT THE WRITTEN CONSENT OF HARRISON FRENCH & ASSOCIATES, LTD. ANY REUSE OF THIS DRAWING FOR ANY OTHER PROJECT WITHOUT THE WRITTEN CONSENT OF HARRISON FRENCH & ASSOCIATES, LTD. IS PROHIBITED AND MAY BE SUBJECT TO LEGAL ACTION.

13700 S. US HIGHWAY
441
LAKE CITY, FL
32025
Speedco Remodel
PROJECT NUMBER: 03-19-0724

Loves®
Travel Stop & Country Stores

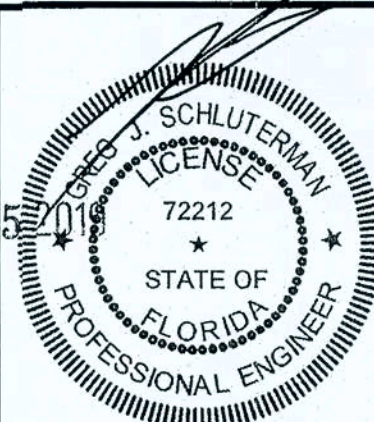

Greg Schluterman, P.E.
License #72212
Harrison French & Associates, LTD
CDA #20421

ISSUE BLOCK	

STORE NO.	724
DOCUMENT DATE:	03/15/19
CHECKED BY:	JKR
DRAWN BY:	PRC
PROTO CYCLE:	

PLUMBING FLOOR PLAN

SHEET:
YM2.1

AIR DEVICE SCHEDULE														
MARK	MANUFACTURER	MODEL	SERVICE	NECK SIZE (IN.)	MODULE SIZE	MIX. AIRFLOW RATE (CFM)	STATIC PRESSURE DROP (IN H2O)	THROW @50 FPM (FT)	MAXIMUM NC RATING	PATTERN	THROW DIRECTION	MATERIAL	BORDER	NOTES
A	NAILOR	6145H-HD-AL	EXHAUST	8"Ø	12"X12"	200	0.02	--	--	--	--	ALUMINUM	SURFACE	1-5
NOTES: 1. BORDER TYPES SHALL BE COMPATIBLE WITH ARCHITECTURAL CEILING TYPE FOR THE ROOM IN WHICH THE AIR DEVICE IS LOCATED. 2. SEE HVAC PLANS FOR LOCATION AND AIR QUANTITIES OF EACH AIR DEVICE. 3. ALL AIR DEVICES SHALL BE TESTED IN ACCORDANCE WITH ASHRAE STANDARD 7091. 4. NC VALUES ARE BASED UPON A 10 db ROOM ATTENUATION. 5. OWNER PROVIDED AND CONTRACTOR INSTALLED. REFER TO SPECIFICATIONS														

FAN SCHEDULE									
MARK	AREA SERVED	MANU.	MODEL	FAN			ELEC.		NOTES
				CFM	RPM	ESP	V/PH/Hz	HP	
EF5	MECHANIC'S BAY	DAYTON	10D968	4240	1750	0.12	120/1/60	3/4	A, C
EF6	MECHANIC'S BAY	DAYTON	10D968	4240	1750	0.12	120/1/60	3/4	A, C
EF7	LUBE PIT	PENNBARRY	SX085RCGF	400	1550	0.4	120/1/60	1/6	C, D, E, F
EF8	LOCKER ROOM	DAYTON	10D952	170	1775	0.21	120/1/60	1/30	A, C
GENERAL INFORMATION: 1. UNITS PROVIDED BY OWNER, INSTALLED BY CONTRACTOR. NOTES: A. FAN SHALL BE SWITCHED. REF ELEC. B. PROVIDE MANUFACTURER INTEGRAL DISCONNECT, GRAVITY BACKDRAFT DAMPEF, AND BIRD SCREEN. C. PROVIDE MANUFACTURER INTEGRAL DISCONNECT, GRAVITY BACKDRAFT DAMPEF, BIRD SCREEN, AND WEATHER HOOD. D. PROVIDE WITH PLUG TYPE DISCONNECT E. WIRE TO RUN CONTINUOUS F. PROVIDE WITH 12" X 12" BRICK VENT									

PUMP SCHEDULE								
MARK	MANUFACTURER/ MODEL	TYPE	WORKING FLUID	GPM	DISCHARGE PRESSURE (FT)	MOTOR HP	ELEC VOLT/PH	NOTES
SP-1	ZOELLER MIGHTY MATE 53	SUBMERSIBLE SUMP PUMP	OIL/WATER	11	17	1/3	115/1	1
NOTES: 1. PROVIDE WITH DISCHARGE CHECK VALVE AND DECOUPLING UNION.								

LOUVER SCHEDULE										
MARK	MANUFACTURER	MODEL	LOCATION	NECK SIZE (IN.)	TYPE	MAX. AIRFLOW RATE (CFM)	STATIC PRESSURE DROP (IN H2O)	FREE AREA (SQ. FT.)	AIR VELOCITY	NOTES
OAL-1	NAILOR	1606CDAF	SERVICE BAY	30"X30"	DRAINABLE	1700	0.08	2.72	625	1-2
1. PROVIDE WITH ALUMINUM BIRD SCREEN. 2. PROVIDE WITH KYNAR/HLAR (70% PVDF) FINISH; COLOR TO BE SELECTED BY ARCHTECT.										

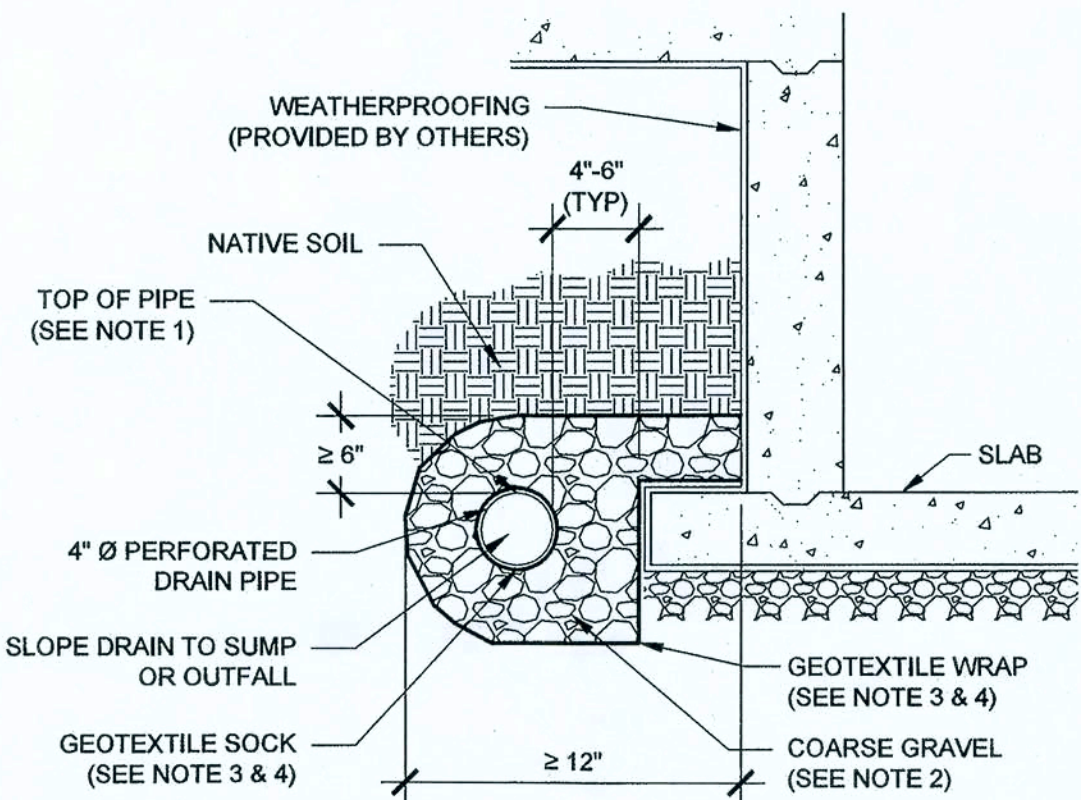

- NOTES
- TOP OF PERFORATED PIPE MUST BE AT OR BELOW THE TOP OF FOOTING.
 - BACKFILL MUST BE SIZED AT LEAST ONE SIEVE SIZE (ROCK SIZE) LARGER THAN DIMENSIONS OF PERFORATIONS. OTHERWISE A GEOTEXTILE WRAP AROUND THE PIPE IS REQUIRED.
 - FOR NATIVE SOIL WITH HIGH SAND CONTENT, A GEOTEXTILE BETWEEN THE BACKFILL AND NATIVE SOIL SHOULD BE USED. FOR NATIVE SOIL WHERE THE CLAY CONTENT EXCEEDS 50% OR THE SILT CONTENT EXCEEDS 40%, A GEOTEXTILE IS NOT REQUIRED AROUND THE PIPE.
 - FOR NATIVE SOIL WITH LESS THAN 50% PASSING THE NO. 200 SIEVE, THE APPARENT OPENING SIZE (AOS) OF THE FABRIC SHOULD BE AT LEAST A NO. 30 SIEVE. FOR NATIVE SOIL WITH MORE THAN 50% PASSING THE NO. 200 SIEVE, THE AOS OF THE FABRIC SHOULD BE AT LEAST A NO. 50 SIEVE.

FOUNDATION & SUBSURFACE DRAIN INSTALLATION

NTS

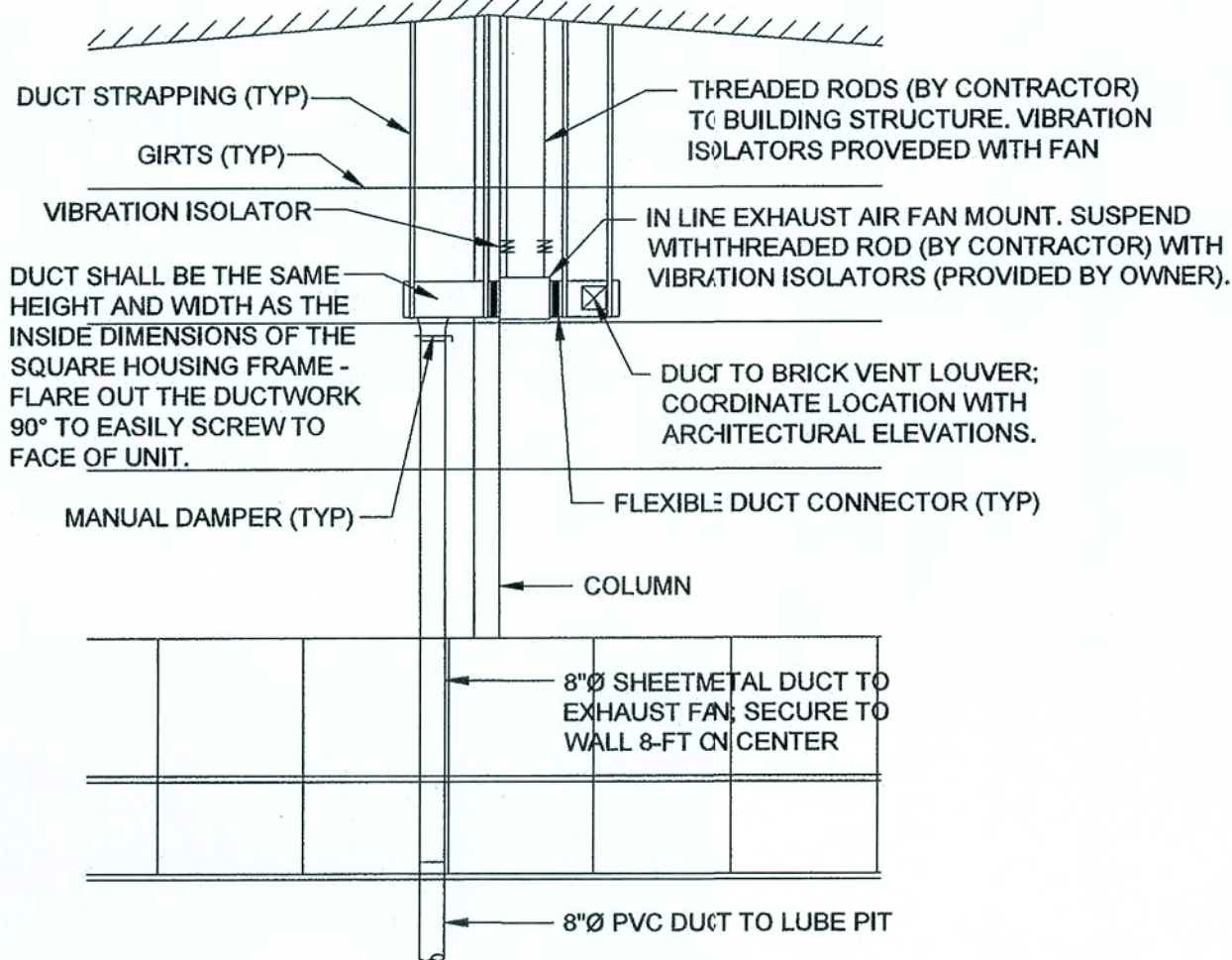

TIRE SHOP EXHAUST FAN SECTION

NTS

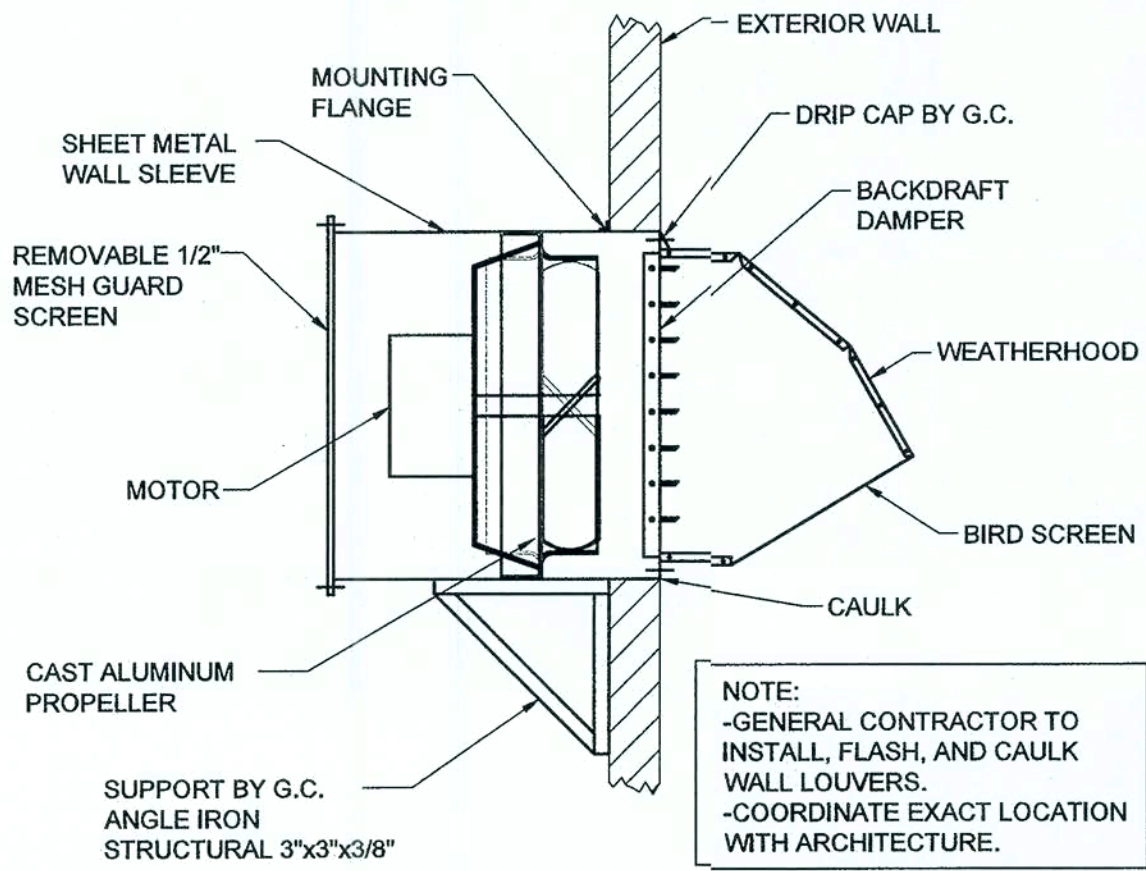

WALL EXHAUST FAN DETAIL

NTS

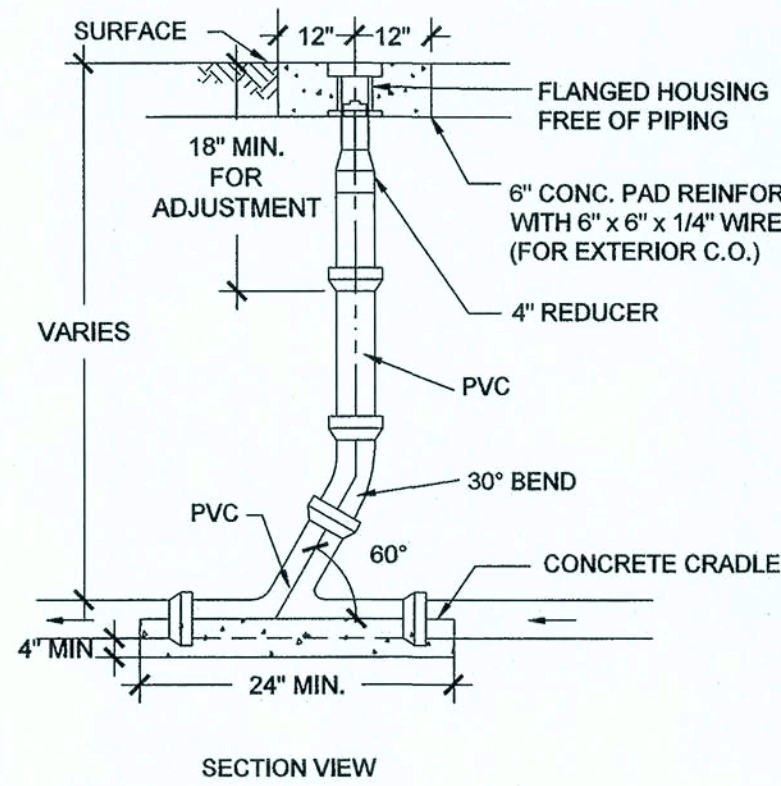

- NOTES:
- COVER SHALL HAVE A LOCKING LID MARKED "SEWER".
 - DESIGN BASIS IS JAY R. SMITH MODEL 4250; REFER TO SPECIFICATIONS

SANITARY SEWER CLEANOUT

SCALE: N.T.S.

EACH SUBCONTRACTOR IS RESPONSIBLE FOR HAVING A THOROUGH KNOWLEDGE OF ALL DRAWINGS AND SPECIFICATIONS IN THEIR RELATED FIELD. THE FAILURE TO ACQUAINT HIMSELF WITH THIS KNOWLEDGE DOES NOT RELIEVE THE RESPONSIBILITY OF PERFORMING HIS WORK PROPERLY. NO ADDITIONAL COMPENSATION SHALL BE ALLOWED BECAUSE OF CONDITIONS THAT OCCUR DUE TO FAILURE TO FAMILIARIZE WORKERS WITH THIS KNOWLEDGE.



HARRISON FRENCH & ASSOCIATES, LTD

1705 S. Walton Blvd, Suite 3
Bentonville, Arkansas 72712
t 479.273.7780
f 888.520.9685
www.hfa-ac.com

STIPULATION FOR REUSE
THIS DRAWING WAS PREPARED FOR USE IN THE PROJECT IDENTIFIED HEREIN. IT IS NOT TO BE REUSED FOR ANY OTHER PROJECT WITHOUT THE WRITTEN CONSENT OF HARRISON FRENCH & ASSOCIATES, LTD. ANY REUSE OF THIS DRAWING FOR ANY OTHER PROJECT WITHOUT THE WRITTEN CONSENT OF HARRISON FRENCH & ASSOCIATES, LTD. IS A VIOLATION OF THE PROFESSIONAL ENGINEERING ACT AND IS SUBJECT TO THE PENALTIES THEREOF.

13700 S. US HIGHWAY
441
LAKE CITY, FL
32025
PROJECT NUMBER: 03-19-60724

Love's
Travel Stop &
Country Stores



Greg Schluterman, P.E.
License #72212
Harrison French &
Associates, LTD
COA #28421

ISSUE BLOCK		

STORE NO.	724
DOCUMENT DATE:	03/15/19
CHECKED BY:	JKR
DRAWN BY:	PRC
PROTO CYCLE:	

MECHANICAL
DETAILS AND
SCHEDULES

SHEET:
YM3.0

GENERAL SPECIFICATIONS	
INTRODUCTION	
THE CONTRACTING FOR INSTALLATION OF THE ELECTRICAL SYSTEM WILL BE ACCOMPLISHED IN THE FIELD AT THE DIVISION LEVEL. THESE SPECIFICATIONS ARE TO AID IN PREPARATION OF DIVISION LEVEL STORE PLANS AND CONTRACT DOCUMENTS. IN CASE OF A CONFLICT BETWEEN THIS SPECIFICATION AND THE CONTRACT DOCUMENT PROVIDED BY THE DIVISION CONSTRUCTION MANAGER, THE DIVISIONS PLANS AND SPECIFICATIONS SHALL PREVAIL.	
DEFINITIONS	
THE FOLLOWING DEFINITIONS APPLY TO THIS PROJECT.	
FURNISH - TO SUPPLY THE MATERIAL NECESSARY TO PERFORM THE TASK.	
INSTALL - TO SUPPLY THE LABOR NECESSARY TO COMPLETE THE TASK.	
PROVIDE - TO FURNISH AND INSTALL MATERIAL AND LABOR TO COMPLETE THE TASK.	
1. SCOPE	
1.1 E.C. TO PROVIDE ALL LABOR, MATERIALS AND EQUIPMENT (U.N.O.) REQUIRED TO EXECUTE WORK PER NEC AND ALL APPLICABLE ELECTRICAL CODES IN FORCE AT THE TIME OF PROJECT COMPLETION.	
1.2 THIS WORK INCLUDES, BUT IS NOT LIMITED TO: ELECTRICAL SERVICE AND DISTRIBUTION SYSTEMS, PANELBOARDS, DISCONNECT SWITCHES, LIGHTING FIXTURES, POWER AND CONTROL WIRING WITH FINAL CONNECTIONS TO ALL EQUIPMENT REQUIRED FOR A COMPLETE SYSTEM.	
1.3 E.C. TO VERIFY TYPE OF POWER SERVICE AVAILABLE (UNDERGROUND OR OVERHEAD) AND MAXIMUM SHORT CIRCUIT CURRENT PRIOR TO SUBMITTING A PROPOSAL.	
1.4 E.C. TO PROVIDE PANELBOARD NAMEPLATES. PROVIDE LAMINATED PLASTIC NAMEPLATES WITH 3/4 INCH MINIMUM CONTRASTING-COLOR ENGRAVED LETTERS IDENTIFYING EACH PANELBOARD.	
2. INSTALLATION	
2.1 THE INSTALLATION SHALL COMPLY WITH ALL LAWS IN EFFECT AT THE TIME OF CONSTRUCTION APPLYING TO ELECTRICAL INSTALLATION, AND WITH THE REGULATIONS OF THE NEC, WHERE SUCH REGULATIONS DO NOT CONFLICT WITH THE LAWS IN EFFECT, AND WITH THE PUBLIC UTILITY COMPANY FURNISHING THE SERVICE.	
2.1.1 THE E.C. SHALL UPGRADE THESE SPECIFICATIONS AS REQUIRED TO MEET COMPLIANCE WITH ALL APPLICABLE CODES IN EFFECT. HOWEVER, WHERE THESE SPECIFICATIONS MAKE SPECIFICATIONS OVER AND ABOVE THE MINIMUM REQUIREMENTS OF APPLICABLE CODES, THE CONTRACTOR SHALL NOT DOWN-GRADE THESE SPECIFICATIONS TO MINIMUM CODE REQUIREMENTS WITHOUT PRIOR WRITTEN APPROVAL FROM THE EOR.	
2.2 E.C. SHALL PROVIDE ALL REQUIRED ELECTRICAL CONDUIT AND WIRING FOR ALL MOTORS, MOTOR STARTERS AND ELECTRICAL CONTROLS. U.N.O. E.C. SHALL MAKE ALL LINE VOLTAGE ELECTRICAL CONNECTIONS AS REQUIRED FOR HVAC SYSTEMS.	
2.5 WIRING	
2.5.1 ALL WORK SHALL BE COMPLETED IN A NEAT AND WORKMAN-LIKE MANNER. THE E.C. SHALL CONTACT THE EOR SHOULD THIS PLAN REQUIRE MODIFICATION TO COMPLY WITH LOCAL CODES.	
2.5.2 ALL CONDUCTORS SHALL BE RUN IN APPROVED METALLIC RACEWAY OR CONDUIT AND SHALL BE UNIFORMLY COLOR CODED THROUGHOUT THE ENTIRE SYSTEM. SPLICES, TAPS, AND TERMINALS SHALL BE MADE ONLY IN J BOXES, OUTLET BOXES AND PANELBOARDS.	
2.5.3 THE E.C. SHALL ENSURE THE CONDUCTORS UTILIZED ARE IN KEEPING WITH GOOD PRACTICE FOR THE CIRCUIT/PROTECTIVE DEVICES EMPLOYED. THE NEUTRAL CONDUCTOR (WHERE USED) SHALL HAVE THE SAME AMPACITY AS THE ASSOCIATED PHASE.	
2.5.4 THE E.C. SHALL ENSURE THAT CIRCUIT AMPACITY AND SHORT CIRCUIT/OVERLOAD PROTECTION IS APPROPRIATE FOR THE EQUIPMENT BEING INSTALLED. UL LISTING CONDITIONS SHALL BE OBSERVED.	
2.5.5 TO COMPLY WITH NEC/UL LISTING CONDITIONS, ROOFTOP UNITS MAY BE SHOWN WITH FUSED DISCONNECT SWITCHES:	
2.5.5.1 ALL FUSES SERVING MOTOR LOADS WILL BE OF THE DUAL ELEMENT TYPE.	
2.5.5.2 DUE TO DIFFERENT INTERRUPTING CHARACTERISTICS, PANELBOARD CIRCUITBREAKERS MAY BE RATED HIGHER THAN THE DUAL ELEMENT FUSES THEY SUPPLY TO ENSURE SUFFICIENT STARTING CURRENT.	
3. TESTING AND INSPECTION	
3.1 TESTING:	
3.1.1 THE E.C. SHALL TEST, PRIOR TO ENERGIZING FOR THE FIRST TIME, ALL PIECES OF ELECTRICAL EQUIPMENT TO ASSURE THEY HAVE THE PROPER PHASE TO PHASE AND PHASE TO GROUND INSULATION AND TO BE FREE OF SHORTS. AFTER ENERGIZING, EACH LUMINAIRE SHALL BE LIT AND TESTED.	
3.1.2 THE VARIOUS CIRCUITS SERVED FROM THE PANELBOARDS VARY IN LOADING. THE E.C. SHALL CAREFULLY BALANCE THE LOAD ON EACH LEG OF AT 100%, THE INITIAL UNBALANCE SHALL NOT EXCEED 10%.	
4. INDUSTRY-STANDARDS	
4.1 THE FOLLOWING IS A LIST OF ABBREVIATIONS USED IN THE ELECTRICAL NOTES AND SPECIFICATIONS.	
NEC.....NATIONAL ELECTRIC CODE, REF. COVERSHEET FOR APPLICABLE VERSION	
NEMA.....NATIONAL ELECTRICAL MANUFACTURERS ASSOCIATION	
UL.....UNDERWRITERS LABORATORIES, INC.	
HVAC.....HEATING, VENTILATING AND AIR CONDITIONING	
IEEE.....INSTITUTE OF ELECTRICAL AND ELECTRONICS ENGINEERS	
GFCI.....GROUND FAULT CIRCUIT INTERRUPTER	
IMPS.....IMPERFECT INTERRUPTING CAPACITY	
UNO.....UNLESS NOTED OTHERWISE	
EC.....ELECTRICAL CONTRACTOR	
GC.....GENERAL CONTRACTOR	
G.....GROUND	
IG.....ISOLATED GROUND	
WP.....WEATHER PROOF COVER PLATE	
WR.....WEATHER RESISTANT RECEPTACLE	
ETR.....EXISTING TO REMAIN	
RELO.....RELOCATED	

MATERIALS AND METHODS	
PART 1 - GENERAL	
1.1 SUMMARY	
A. SECTION INCLUDES:	
1. HANGERS AND SUPPORTS	
2. CONDUIT SLEEVES	
3. GROUNDING AND BONDING	
PRODUCTS	
1.2 ELECTRICAL IDENTIFICATION	
A. NAMEPLATES: PROVIDE LAMINATED PLASTIC NAMEPLATES WITH 3/4 INCH MINIMUM CONTRASTING COLOR ENGRAVED LETTERS.	
1.3 HANGERS AND SUPPORTS	
A. CONDUIT AND EQUIPMENT SUPPORTS: HANGERS SHALL BE SERIES P3000 OR P3300 CHANNELS BY UNISTRUT DEPENDING ON LOAD AND SPAN INVOLVED. USE PIPE HANGERS BY MINERALLAC, OR CADDY CLIPS BY ERICO ONLY WHERE IMPRACTICAL TO INSTALL UNISTRUT HANGERS.	
B. ATTACH HANGERS AND SUPPORTS TO STRUCTURE OVERHEAD BY METHODS APPROVED AT JOBSITE. DO NOT USE FASTENERS WHICH PENETRATE THE ROOF DECK.	
1.4 CONDUIT SLEEVES	
A. SLEEVES: GALVANIZED, BLACK STEEL OR SCHEDULE 40 PVC PIPE.	
1.5 GROUNDING AND BONDING	
A. INSULATED GROUNDING BUSHING: STEEL WITH FEED-THRU LUGS.	
B. INSULATED EQUIPMENT GROUND WIRE: COPPER.	
PART 2 - EXECUTION	
2.1 INSTALLATION	
A. INSTALL SPECIFIED MATERIALS IN ACCORDANCE WITH MANUFACTURER'S RECOMMENDATIONS AND AS INDICATED ON DRAWINGS.	
B. CUTTING AND PATCHING: WHERE CUTTING IS REQUIRED THROUGH WALLS, FLOORS, OR CEILINGS, MAKE OPENINGS NO LARGER THAN REQUIRED AND REPAIR AFFECTED SURFACES TO MATCH ADJACENT SURFACES.	
C. ELECTRICAL EQUIPMENT SUPPORTS: SUPPORT ELECTRICAL EQUIPMENT WITH HANGERS AND SUPPORTS SPECIFIED ABOVE OR IN ANOTHER APPROVED MANNER WHERE DETAILS ARE NOT INDICATED.	
D. SLEEVES: INSTALL WHERE CONDUITS PASS THROUGH CONCRETE FLOORS, CAULK SLEEVES THROUGH OUTSIDE WALLS ABOVE GRADE WITH SEALANT.	
E. FASTENING AND ANCHORING: FASTEN CONDUIT STRAPS, DISCONNECT SWITCHES, PANELBOARDS, AND OTHER EQUIPMENT REQUIRED TO WALLS AND SLABS WITH CADMIUM PLATED SCREWS OR BOLTS AND LEAD GINCH ANCHORS OR EXPANSION BOLTS AND INSTALL IN HOLES DRILLED WITH PROPER SIZE MASONRY DRILL. PROPERLY SIZE ANCHORS IN ACCORDANCE WITH MANUFACTURERS RECOMMENDATIONS FOR LOAD TO BE SUPPORTED.	
F. TORQUE ALL CONDUCTOR CONNECTION TO MANUFACTURER'S RECOMMENDED VALUES. INSPECT PANELBOARDS FOR PHYSICAL DAMAGE, PROPER ALIGNMENT, ANCHORAGE, AND GROUNDING. CHECK PROPER INSTALLATION AND TIGHTNESS OF CONNECTIONS FOR CIRCUIT BREAKERS, FUSIBLE SWITCHES, AND FUSES.	
2.2 GROUNDING	
A. GENERAL: GROUND ALL METALLIC CONDUITS, SUPPORTS, CABINETS, EQUIPMENT, SYSTEM NEUTRALS, METAL BUILDING STRUCTURES, AND OTHER ITEMS REQUIRED TO BE GROUNDED IN ACCORDANCE WITH THE NEC AND OTHER APPLICABLE CODES AND AS INDICATED ON DRAWINGS.	
B. EQUIPMENT GROUNDING:	
1. MAKE CONDUITS ELECTRICALLY CONTINUOUS USING PROPER FITTINGS, CONNECTIONS, GROUNDING BUSHINGS, ETC.	
2. WHERE GALVANIZED RIGID METAL CONDUIT (GRC) PENETRATES THE GRADE OUTDOORS OR PENETRATES THE SLAB, INSTALL INSULATING GROUNDING BUSHINGS.	
3. INSTALL AN INSULATED EQUIPMENT GROUND WIRE AS SHOWN ON DRAWINGS.	
C. METAL UNDERGROUND COLD WATER PIPE: CONNECT TO ELECTRICAL SYSTEM IF AVAILABLE AND PERMITTED BY LOCAL CODES. INSTALL JUMPERS AROUND WATER METERS, VALVES, OR OTHER DEVICES WHICH MIGHT CAUSE AN INTERRUPTION OF CONTINUITY DURING SERVICE.	
D. CONCRETE ENCASED ELECTRODES: WHERE INDICATED ON THE DRAWINGS, FURNISH AND INSTALL ELECTRODES, JUMPERS, AND APPROVED FITTINGS IN ACCORDANCE WITH GROUNDING ELECTRODE DETAIL.	
E. GROUND RODS: IF GROUND RODS ARE REQUIRED, INSTALL TWO 5/8 INCH MINIMUM DIAMETER COPPERWELDED RODS DRIVEN VERTICALLY NOT LESS THAN 12 FEET APART AND EACH WITH 8 FEET OF LENGTH IN CONTACT WITH THE SOIL.	
2.3 TESTING	
A. UPON COMPLETION OF INSTALLATION, PERFORM CONTINUITY TESTS ON POWER AND EQUIPMENT BRANCH CIRCUIT CONDUCTORS. INSPECT WIRE AND CABLE FOR PHYSICAL DAMAGE. VERIFY PROPER PHASING.	
B. MEASURE GROUND RESISTANCE FROM SYSTEM NEUTRAL CONNECTION AT SERVICE ENTRANCE TO BUILDING.	
C. TEST WATER PIPE USING SUITABLE GROUND TESTING EQUIPMENT.	
D. TEST RECEPTACLES WITH CIRCUIT TESTER TO ENSURE PROPER POLARITY, GROUNDING, AND CONTINUITY OF CIRCUITS.	
D. LOAD TEST GFCI RECEPTACLES.	

WIRING METHODS	
PART 1 - GENERAL	
1.1 SUMMARY	
A. SECTION INCLUDES:	
1. WIRE AND CABLE.	
2. CONDUIT.	
3. OUTLET BOXES AND CONDUIT FITTINGS.	
4. WIRING DEVICES.	
1.2 REFERENCES	
A. THE PUBLICATIONS LISTED BELOW FORM A PART OF THIS SPECIFICATION TO THE EXTENT REFERENCED. PUBLICATIONS ARE REFERENCED WITHIN THE TEXT BY THE BASIC DESIGNATION ONLY.	
B. NATIONAL FIRE PROTECTION ASSOCIATION (NFPA):	
1. NFPA 70 - NATIONAL ELECTRICAL CODE (NEC).	
C. NATIONAL ELECTRICAL MANUFACTURERS ASSOCIATION (NEMA):	
D. UNDERWRITERS LABORATORIES (UL):	
1. UL 1569 - METAL CLAD CABLES.	
PART 2 - PRODUCTS	
2.1 WIRE AND CABLE	
A. ELECTRICAL COMPONENTS AND DEVICES: LISTED AND LABELED AS DEFINED IN NFPA 70, ARTICLE 100, BY A NATIONALLY RECOGNIZED TESTING AGENCY AND MARKED FOR USE.	
B. WIRE AND CABLE SHALL BEAR THE LABEL OF A NATIONALLY RECOGNIZED TESTING LABORATORY AND SHALL CONFORM TO STANDARDS ESTABLISHED FOR SUCH MATERIALS BY NATIONALLY RECOGNIZED AGENCIES.	
C. PROVIDE CABLE GAUGE, SOFT ANNEALED COPPER WIRE, NOT LESS THAN 98 PERCENT CONDUCTIVITY AND OF 600 VOLT CLASS.	
D. CONDUCTORS:	
1. INSULATION TYPE SHALL BE ONE OF THE FOLLOWING:	
a. THHN.	
b. THWN.	
c. XHHW.	
d. XHHW-2.	
2. TYPE	
a. #10 AND SMALLER - SOLID.	
b. #8 AND LARGER - STRANDED	
E. INTERLOCKED ARMOR METAL CLAD (MC) CABLE: CONTRACTOR'S OPTION AS ALLOWED BY AUTHORITIES HAVING JURISDICTION, MC CABLE SHALL HAVE THE FOLLOWING CHARACTERISTICS:	
1. ALUMINUM MC-LITE OR STANDARD MC.	
2. MINIMUM SIZE CONDUCTOR, #12 AWG COPPER, INCLUDING GREEN INSULATED EQUIPMENT GROUND, SIZED IN ACCORDANCE WITH THE NEC.	
3. OVERALL MOISTURE RESISTANT TAPE.	
4. GALVANIZED STEEL OR ALUMINUM INTERLOCKED CLADDING.	
5. MANUFACTURED IN ACCORDANCE WITH UL 1569.	
F. WIRE SMALLER THAN #12 AWG NOT PERMITTED UNLESS OTHERWISE NOTED, #14 AWG, TYPE MTW OR TFF PERMITTED FOR SIGNAL AND PILOT CONTROL CIRCUITS UNLESS OTHERWISE NOTED.	
G. COLOR CODE	
G.1. 240/120V	
G.1.1. NEUTRAL: WHITE	
G.1.2. PHASE: A - BLACK, B - RED	
G.1.3. GROUND: GREEN	
G.1.4. ISOLATED GROUND - GREEN W/ YELLOW TRACER	
G.2. 208/120V	
G.2.1. NEUTRAL: WHITE	
G.2.2. PHASE: A - BLACK, B - RED, C - BLUE	
G.2.3. GROUND: GREEN	
G.2.4. ISOLATED GROUND - GREEN W/ YELLOW TRACER	
I. COLOR CODE #8 AWG AND SMALLER PHASE AND NEUTRAL CONDUCTORS BY CONTINUOUS OUTER COVERING. CONDUCTORS #4 AWG AND LARGER MAY BE COLOR CODED BY TAPE. TAPE SHALL HAVE MINIMUM OF TWO COMPLETE WRAPS AROUND CONDUCTOR AT 6 INCHES FROM TERMINATIONS, SPLICES, AND JUNCTION POINTS.	
J. IDENTIFY CIRCUIT NUMBERS WITH SYNTHETIC CLOTH OR PLASTIC LABELS AT SPLICE AND JUNCTION POINTS	
2.2 CONDUIT	
A. CONDUIT TYPES SHALL BE AS FOLLOWS AND SHALL BEAR THE LABEL OF A NATIONALLY RECOGNIZED TESTING LABORATORY:	
1. GALVANIZED RIGID METAL CONDUIT (GRC): HOT DIP GALVANIZED.	
2. INTERMEDIATE METAL CONDUIT (IMC): HOT DIP GALVANIZED.	
3. ELECTRICAL METALLIC TUBING (EMT): HOT DIP GALVANIZED.	
4. SCHEDULE 40 HEAVY WALL POLYVINYL CHLORIDE (PVC).	
5. FLEXIBLE METAL CONDUIT, ZINC COATED STEEL OR ALUMINUM.	
6. LIQUID TIGHT FLEXIBLE STEEL CONDUIT WITH PVC JACKET.	
7. MC CABLE: STEEL OR ALUMINUM CLADDING.	
2.3 OUTLET BOXES AND CONDUIT FITTINGS	
A. OUTLET BOXES AND CONDUIT FITTINGS SHALL BEAR THE LABEL OF A NATIONALLY RECOGNIZED TESTING LABORATORY AND BE RATED FOR ENVIRONMENTAL CONDITIONS WHERE INSTALLED.	
B. BOXES: COMPLY WITH NEC IN REGARD TO MAXIMUM ALLOWABLE NUMBER OF CONDUCTORS .	
1. INTERIOR BOXES: HOT DIP GALVANIZED, 4 INCHES MINIMUM OCTAGON OR SQUARE, UNLESS OTHERWISE NOTED. PROVIDE SINGLE OR MULTIPLE GANG OUTLET BOXES AS REQUIRED FOR FLUSH INSTALLATION IN DRYWALL CONSTRUCTION. PROVIDE MASONRY BOXES FOR OUTLETS INSTALLED FLUSH IN CONCRETE UNIT MASONRY. PROVIDE SINGLE SURFACE MOUNTED OUTLET BOXES FOR UTILITY TYPE BOXES.	
2. EXTERIOR BOXES: PROVIDE MASONRY BOXES FOR OUTLETS INSTALLED FLUSH IN CONCRETE UNIT MASONRY.	
3. OUTLET BOXES: SUITABLE FOR SUPPORTING LIGHTING FIXTURES IF INTENDED FOR THAT PURPOSE.	
C. CONDUIT FITTINGS:	
1. EMT FITTINGS FOR DRY LOCATIONS: DIECAST OR STEEL SET SCREW TYPE.	
2. EMT FITTINGS FOR WET OR DAMP LOCATIONS: STEEL COMPRESSION TYPE.	
3. GRC, IMC, OR EMT BOX CONNECTORS FOR WET OR DAMP LOCATIONS: WEATHER-TIGHT BUSH.	
4. THREADLESS GRC OR IMC FITTINGS: NOT PERMITTED.	
5. GRC OR IMC CONNECTORS FOR DRY LOCATIONS.	
6. PVC FITTINGS: SOLVENT WELD TYPE FOR PVC CONDUIT.	
2.4 WIRING DEVICES	
A. BRANCH CIRCUIT SWITCHES: HEAVY DUTY, SPECIFICATION GRADE RATED 20A 120/277V AS FOLLOWS	
A.1. SINGLE POLE - HUBBELL #HBL1221GY OR EQUAL.	
A.2. 3-WAY - HUBBELL #HBL1223GY OR EQUAL.	
A.3. 4-WAY - HUBBELL #HBL1224GY OR EQUAL.	
A.4. SINGLE POLE OCCUPANCY SENSOR - LEVITON #0SSMT-MO-G OR EQUAL.	
B. RECEPTACLES: STRAIGHT BLADE NYLON GROUNDING, BACK OR SIDE WIRED, HEAVY DUTY, SPECIFICATION GRADE AS FOLLOWS:	
B.1. DUPLEX RECEPTACLE, 20A 125V (5-20R) - HUBBELL #HBL362GY OR EQUAL.	
B.2. DUPLEX RECEPTACLE, 20A 125V (5-20R) ISOLATED GROUND - HUBBELL #G5262GY OR EQUAL.	
B.3. DUPLEX RECEPTACLE, 20A 125V (5-20R) GFCI - HUBBELL #GF15GYLA OR EQUAL.	
B.4. DUPLEX RECEPTACLE, 20A, 125V (5-20R) GFCI AND WEATHER RESISTANT - HUBBELL #IGFR15GY OR EQUAL.	
C. COVER PLATES	
C.1. 302/304 STAINLESS STEEL COVER PLATES FOR FLUSH MOUNTED EQUIPMENT.	
C.2. GALVANIZED STEEL PLATES WHERE DEVICES ARE INSTALLED ON EXPOSED FITTINGS OR BOXES	
C.3. BLANK 302/304 STAINLESS STEEL COVER PLATES ON ALL BOXES WITHOUT DEVICE.	
C.4. WEATHER-SHALL, WHILE-IN USE COVER FOR ALL WEATHER RESISTANT, 20A, DUPLEX RECEPTACLES SHALL BE HUBBELL #WP28E OR EQUAL.	
D. COLORS	
D.1. UNLESS OTHERWISE NOTED, WIRING DEVICES SHALL BE GRAY.	
D.2. UNLESS OTHERWISE NOTED, COVER PLATES SHALL BE SILVER.	
D.3. UNLESS OTHERWISE NOTED, ISOLATED GROUND RECEPTACLES AND COVER PLATES SHALL MATCH THE TYPE AND COLOR AS OTHER DEVICES INSTALLED IN THAT ROOM OR AREA.	
PART 3 - EXECUTION	
3.1 INSTALLATION - GENERAL	
A. INSTALL SPECIFIED MATERIALS IN ACCORDANCE WITH MANUFACTURER'S RECOMMENDATIONS.	
B. WHERE SWITCHES ARE GANGED, PROVIDE PERMANENTLY INSTALLED STEEL BARRIERS BETWEEN SWITCHES OR PROVIDE SEPARATE BOXES AND SEPARATE COVERPLATES FOR EACH CIRCUIT.	
3.2 CONDUIT	
A. INSTALLATION:	
1. INSTALL CONDUIT CONCEALED, EXCEPT IN UNFINISHED AREAS AND WHERE INDICATED ON DRAWINGS.	
2. CLEAN PVC CONDUIT PER MANUFACTURER'S RECOMMENDATIONS BEFORE APPLICATION OF SOLVENT CEMENT.	
3. COORDINATE FLASHINGS WHERE CONDUIT PENETRATES ROOF MEMBRANE.	
4. PAINT METALLIC CONDUIT UNDER CONCRETE SLAB OR WHERE INSTALLED IN CONTACT WITH EARTH, APPLY TWO 8 MIL COATS OF PVC OR ASPHALT PAINT CONTINUOUSLY ALONG ENTIRE LENGTH OF CONDUIT PRIOR TO INSTALLATION BELOW GRADE. DO NOT RUN CONDUIT IN CONCRETE SLAB.	
5. INSTALL FLEXIBLE METAL CONDUIT OR LIQUID TIGHT FLEXIBLE METAL CONDUIT FOR FINAL CONNECTIONS TO AIR COMPRESSORS, HVAC EQUIPMENT, MOTORS AND OTHER VIBRATING EQUIPMENT.	
6. COORDINATE INSTALLATION OF CONDUIT IN MASONRY WORK.	
7. DO NOT INSTALL CONDUIT UNDER SLAB UNLESS INDICATED ON DRAWINGS. CONDUIT INSTALLED BELOW SLAB SHALL BE GALVANIZED RIGID METAL (GRC), INTERMEDIATE METAL CONDUIT (IMC), OR SCHEDULE 40 PVC.	
8. ROUTE ABOVE GRADE CONDUIT PARALLEL OR PERPENDICULAR TO BUILDING LINES.	
9. MAINTAIN MINIMUM OF 6 INCHES CLEARANCE AT FLUES AND HEAT SOURCES.	
10. INSTALL DOUBLE LOCKNUT AND BUSHINGS WHEN TERMINATING GRC OR IMC CONDUIT, EXCEPT WHERE CONDUIT TERMINATES IN THREADED HUB.	
11. INSTALL INSULATED THROAT BUSHINGS ON ALL PVC CONDUIT RUNS.	
B. LOCATION:	
1. GALVANIZED RIGID METAL CONDUIT (GRC): PERMITTED FOR GENERAL EXPOSED OR CONCEALED WORK ABOVE OR BELOW GRADE.	
2. INTERMEDIATE METAL CONDUIT (IMC): PERMITTED FOR GENERAL EXPOSED OR CONCEALED WORK ABOVE OR BELOW GRADE.	
3. ELECTRICAL METALLIC TUBING (EMT): PERMITTED FOR GENERAL EXPOSED OR CONCEALED WORK ABOVE GRADE.	
4. POLYVINYL CHLORIDE RIGID NONMETALLIC CONDUIT (PVC) UNLESS NOTED OTHERWISE ON DRAWINGS: PERMITTED FOR BELOW GRADE USE WHEN PERMITTED BY LOCAL GOVERNING CODES.	
5. FLEXIBLE METAL CONDUIT: PERMITTED IN LENGTHS OF 6 FEET OR LESS FOR CONNECTIONS TO EQUIPMENT IN DRY AREAS, NOT PERMITTED FOR GENERAL EXPOSED OR CONCEALED WORK, FOR CONNECTION OF RECESSED LIGHT FIXTURES IN SUSPENDED CEILINGS AND CONNECTION OF OTHER EQUIPMENT SUBJECT TO VIBRATION.	
6. LIQUID TIGHT FLEXIBLE METAL CONDUIT: PERMITTED EXPOSED IN LENGTHS OF 6 FEET OR LESS FOR VIBRATING EQUIPMENT IN DAMP LOCATIONS WHERE RIGID CONNECTIONS ARE NOT SUITABLE UNLESS OTHERWISE INDICATED ON DRAWINGS.	
7. MC CABLE: PERMITTED ONLY WHERE CONCEALED INSIDE PARTITIONS AND ABOVE FINISHED CEILINGS. CABLE EXPOSED ON WALLS OR IN OPEN BAR JOIST AREAS WILL NOT BE PERMITTED. CUT CABLE WITH MANUFACTURER'S RECOMMENDED ARMOR STRIPPING TOOL. PROVIDE MANUFACTURERS APPROVED CONNECTORS.	
3.3 WIRING DEVICES	
A. REPLACE OUTLETS OR DEVICES IMPROPERLY LOCATED OR INSTALLED, SET OUTLETS AND DEVICES PLUMB OR HORIZONTAL AND EXTEND TO, BUT NOT PROJECT ABOVE, FINISHED SURFACE.	
B. UNLESS OTHERWISE NOTED, RECEPTACLES, SWITCHES, AND OTHER WIRING DEVICES SHALL NOT BE MOUNTED BACK-TO-BACK.	
C. INSTALL RECEPTACLES SO THAT THE GROUND PRONG IS IN THE DOWN POSITION.	
3.4 PROTECTION	
A. PROTECT INSTALLED PRODUCTS FROM DAMAGE UNTIL COMPLETION OF CONSTRUCTION OPERATIONS.	

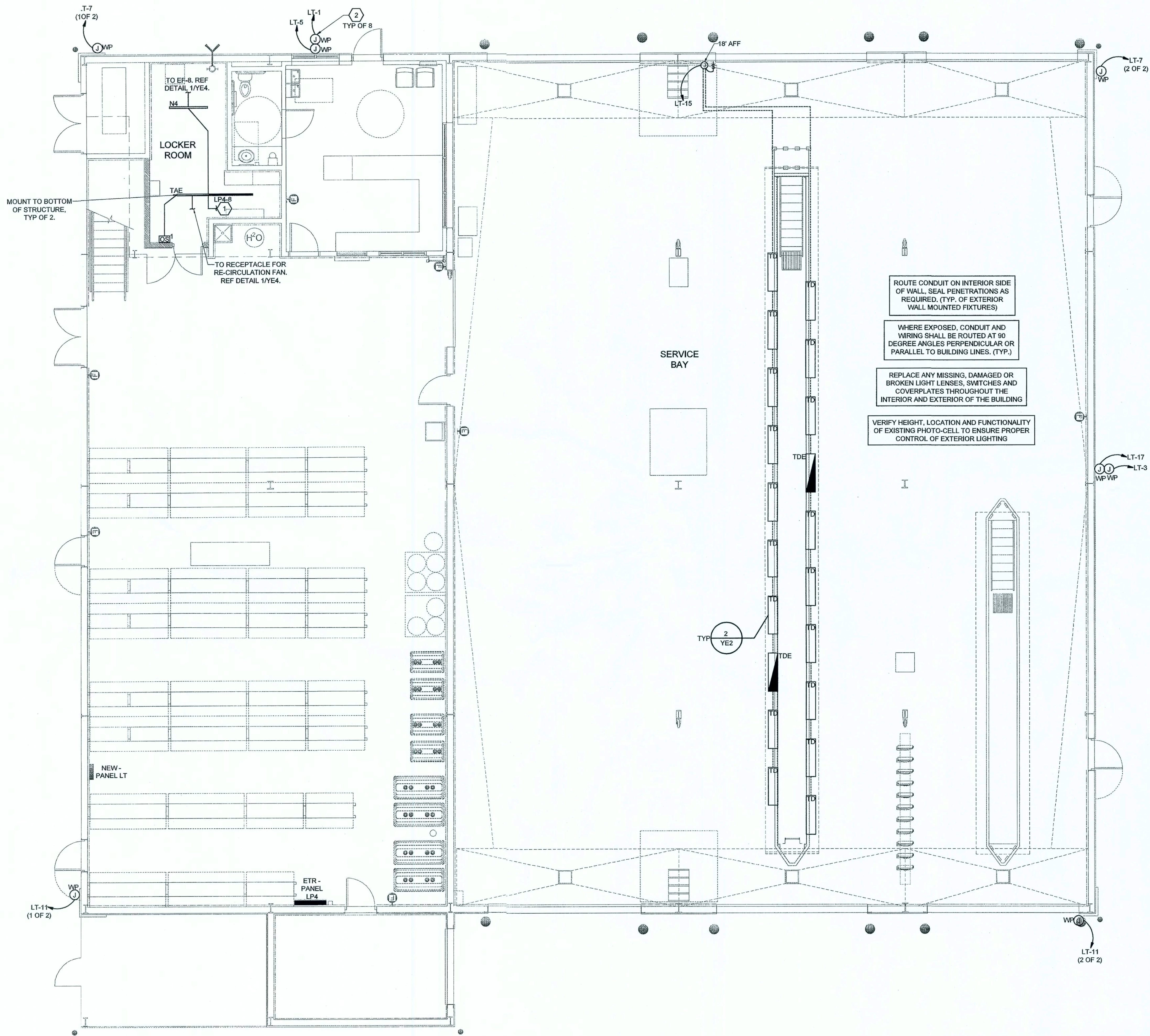

1 LIGHTING FLOOR PLAN
SCALE: 3/16"=1'-0"

LIGHTING NOTES

- EXIT SIGN MOUNTING
 - WALL FIXTURE: CENTER 12" ABOVE DOOR OPENING.
 - CEILING/PENDANT FIXTURE: ON CEILING OR AT HEIGHT SPECIFIED ON DRAWINGS.
 - THE USE OF TRITIUM BASED RADIOACTIVE EXIT SIGNAGE SHALL NOT BE ALLOWED.
- EMERGENCY LIGHT INSTALLATION FIXTURE MOUNTING
 - WALL FIXTURE: 12" BELOW FINISHED CEILING OR +10'-0" IN AREAS OF EXPOSED STRUCTURE UNLESS NOTED OTHERWISE.
 - PENDANT FIXTURE: BOTTOM CHORD OF STRUCTURE OR AT HEIGHT SPECIFIED ON DRAWINGS.
 - REMOTE HEAD FIXTURE: HEADS CENTERED ABOVE DOOR OPENING +9'-0" UNLESS NOTED OTHERWISE.
- ELECTRICAL CONNECTION
 - REFER TO MANUFACTURER'S WRITTEN INSTRUCTIONS. ALLOW BATTERY TO CHARGE CONTINUOUSLY FOR A MINIMUM OF 168 HOURS BEFORE INITIAL TESTING.
 - AFTER EMERGENCY LIGHT HAS BEEN POWERED, DO NOT TURN OFF FOR EXTENDED PERIODS OF TIME.
- EXIT SIGNS AND EMERGENCY LIGHTS SHALL BE FED FROM THE SAME BRANCH CIRCUIT AS THAT SERVING THE NORMAL LIGHTING IN THAT AREA AND CONNECTED AHEAD OF ANY LOCAL SWITCHES OR TIME CLOCKS.
- EMERGENCY EXIT ILLUMINATION SHALL BE SUPPLIED FROM STORAGE BATTERY THAT IS TO PROVIDE 90 MINUTES OF CONTINUED ILLUMINATION IN CASE OF PRIMARY POWER LOSS.
- PROVIDE SEPARATE BOXES FOR GANGED SWITCHES ON SEPARATE BRANCH CIRCUITS.
- CONTRACTOR SHALL BE RESPONSIBLE FOR ASSURING THAT ALL NEW LIGHT FIXTURES WORK PROPERLY. REPORT DEFECTIVE OR DAMAGED COMPONENTS TO OWNER.
- CONTRACTOR SHALL PROVIDE ALL LABOR AND MATERIALS TO MAINTAIN BRANCH CIRCUITS TO EXISTING LIGHT FIXTURES THAT ARE TO REMAIN. WHERE EXISTING CIRCUITS ARE ROUTED IN AREAS BEING DEMOLISHED, RE-ROUTE IN NEW CONSTRUCTION AND RECONNECT.
- CONTRACTOR SHALL FURNISH AND INSTALL UNISTRUT AS REQUIRED TO MOUNT FIXTURES TO STRUCTURAL MEMBERS.
- CONDUIT AND WIRING IN AREAS WHERE EXPOSED SHALL BE ROUTED AT 90 DEGREE ANGLES PERPENDICULAR OR PARALLEL TO BUILDING LINES.

KEYNOTES

- CONNECT TO EXISTING CIRCUIT CURRENTLY SERVING AREA LIGHTING. VERIFY EXISTING CIRCUIT CAN ACCOMMODATE NEW LOAD.
- REFERENCE ARCHITECTURAL ELEVATIONS FOR LOCATION AND MOUNTING HEIGHT FOR SIGNAGE. ROUTE CIRCUIT THROUGH EXISTING LIGHTING CONTACTOR.

EACH SUBCONTRACTOR IS RESPONSIBLE FOR HAVING A THOROUGH KNOWLEDGE OF ALL DRAWINGS AND SPECIFICATIONS IN THEIR RELATED FIELD. THE FAILURE TO ACQUAINT HIMSELF WITH THIS KNOWLEDGE DOES NOT RELIEVE THE RESPONSIBILITY OF PERFORMING HIS WORK PROPERLY. NO ADDITIONAL COMPENSATION SHALL BE ALLOWED BECAUSE OF CONDITIONS THAT OCCUR DUE TO FAILURE TO FAMILIARIZE WORKERS WITH THIS KNOWLEDGE.

HFA
ARCHITECTS
ENGINEERS
INTERIORS

HARRISON FRENCH
& ASSOCIATES, LTD

1705 S. Walton Blvd., Suite 3
Bentonville, Arkansas 72712
t 479.273.7780
f 888.520.9685
www.hfa-ac.com

STIPULATION FOR REUSE
THIS DRAWING WAS PREPARED FOR THE
OWNER'S USE AT THE CITY OF LAKE
CITY, ARKANSAS. IT IS NOT TO BE REUSED
FOR ANY OTHER PROJECT WITHOUT THE
WRITTEN PERMISSION OF HARRISON FRENCH
& ASSOCIATES, LTD. ANY REUSE OF THIS
DRAWING WITHOUT THE WRITTEN PERMISSION
OF HARRISON FRENCH & ASSOCIATES, LTD.
IS A VIOLATION OF THE PROFESSIONAL
CONTRACT TO THE CITY OF LAKE CITY, ARKANSAS.

13700 S. US HIGHWAY
441
LAKE CITY, FL
32025

SPEEDCO RE-BRANDING
PROJECT NUMBER: 03-19-00724

Loves
Travel Stop &
Country Stores



Nathan Connors, P.E.
License #81168
Harrison French &
Associates, LTD
CQA #25421

ISSUE BLOCK	

STORE NO.	724
DOCUMENT DATE:	03/15/19
CHECKED BY:	NKC
DRAWN BY:	CAR
PROTO CYCLE:	

LIGHTING
FLOOR PLAN

SHEET:
YE3

Mar15,2019 15:15pm - User: chris.schubert
M:\0305-19-0724 Loves - Lake City, FL 724\CONDOCS\MER 415 YE4 724.dwg

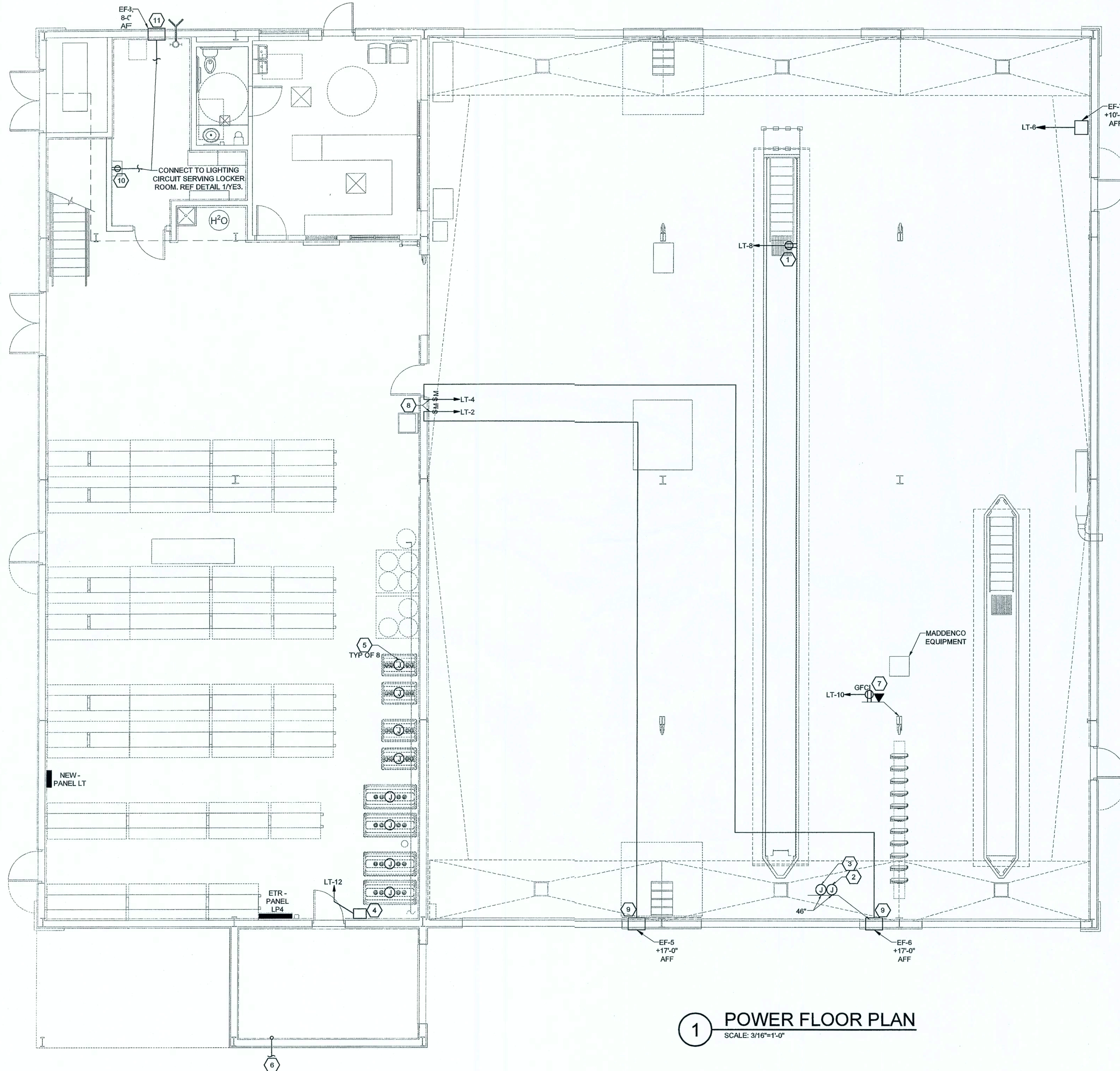

KEYNOTES

1. INSTALL AN EXPLOSION PROOF 20A 120V RECEPTACLE WITH TOP AT 16\"/>
2. USED OIL CONTROL SWITCH. REF OIL DRAWINGS FOR SPECIFIC DETAILS.
3. ACKNOWLEDGEMENT SWITCH FOR WITH AUDIBLE OVERFILL ALARM. REF OIL DRAWINGS FOR SPECIFIC DETAILS.
4. FUEL MONITORING PANEL. COORDINATE LOCATION WITH FUEL CONTRACTOR. PROVIDE (1) 3/4\"/>
5. ROUTE (2) 3/4\"/>
6. PROVIDE (1) 1\"/>
7. DOUBLE GANG BOX MOUNTED AT 48\"/>
8. LABEL EACH SWITCH COVERPLATE USING CLEAR THERMAL TRANSFER (ELETRIC DYMO) LABELS WITH 1/8\"/>
9. EXHAUST FAN WITH FACTORY INSTALLED DISCONNECT.
10. RECEPTACLE FOR RE-CIRCULATION FAN MOUNTED 9\"/>
11. EXHAUST FAN TO BE CONTROLLED BY OCCUPANCY SENSOR CONTROLLING LOCKER ROOM LIGHTING. REF DETAIL 1/YE3

REPLACE ANY MISSING, DAMAGED OR BROKEN RECEPTACLES AND COVER PLATES THROUGHOUT THE INTERIOR AND EXTERIOR OF THE BUILDING.

EXISTING SECURITY SYSTEM TO BE MODIFIED BY OTHERS. COORDINATE DISRUPTIONS AND NECESSARY MODIFICATIONS TO THE SECURITY SYSTEM WITH GENERAL CONTRACTOR.

EACH SUBCONTRACTOR IS RESPONSIBLE FOR HAVING A THOROUGH KNOWLEDGE OF ALL DRAWINGS AND SPECIFICATIONS IN THEIR RELATED FIELD. THE FAILURE TO ACQUAINT HIMSELF WITH THIS KNOWLEDGE DOES NOT RELIEVE THE RESPONSIBILITY OF PERFORMING HIS WORK PROPERLY. NO ADDITIONAL COMPENSATION SHALL BE ALLOWED BECAUSE OF CONDITIONS THAT OCCUR DUE TO FAILURE TO FAMILIARIZE WORKERS WITH THIS KNOWLEDGE.



HARRISON FRENCH
& ASSOCIATES, LTD
1705 S. Walton Blvd., Suite 3
Bentonville, Arkansas 72712
t 479.273.7780
f 888.520.9685
www.hfa-ac.com

STIPULATION FOR REUSE
THIS DRAWING WAS PREPARED FOR USE ON A SPECIFIC PROJECT AND IS NOT TO BE REUSED OR REPRODUCED IN ANY MANNER WITHOUT THE WRITTEN PERMISSION OF THE DESIGNER. ANY REUSE OF THIS DRAWING FOR ANY OTHER PROJECT WITHOUT THE WRITTEN PERMISSION OF THE DESIGNER IS PROHIBITED. THE DESIGNER ASSUMES NO LIABILITY FOR ANY DAMAGE OR INJURY RESULTING FROM THE REUSE OF THIS DRAWING.

13700 S. US HIGHWAY
441
LAKE CITY, FL
32025
SPEEDCO RE-BRANDING
PROJECT NUMBER: 03-19-00724

Loves
Travel Stop &
Country Stores

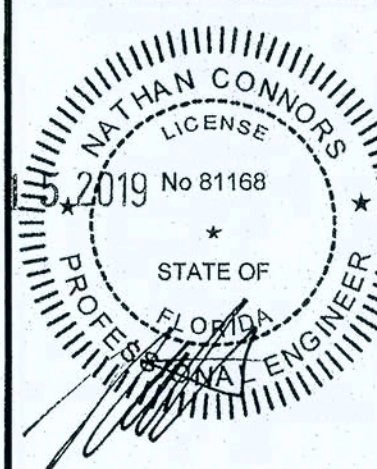

Nathan Connors, P.E.
License #81168
Harrison French &
Associates, LTD
COA #26421

ISSUE BLOCK	

STORE NO.	724
DOCUMENT DATE:	03/15/19
CHECKED BY:	NKC
DRAWN BY:	CAR
PROTO CYCLE:	

POWER
FLOOR
PLAN

SHEET:
YE4

Mar15,2016 1:51pm - User: chris.schmidson
M:\0305-19-80724 Loves - Lake City, FL 724\CONDOS\MEP\420 YE5 724.dwg

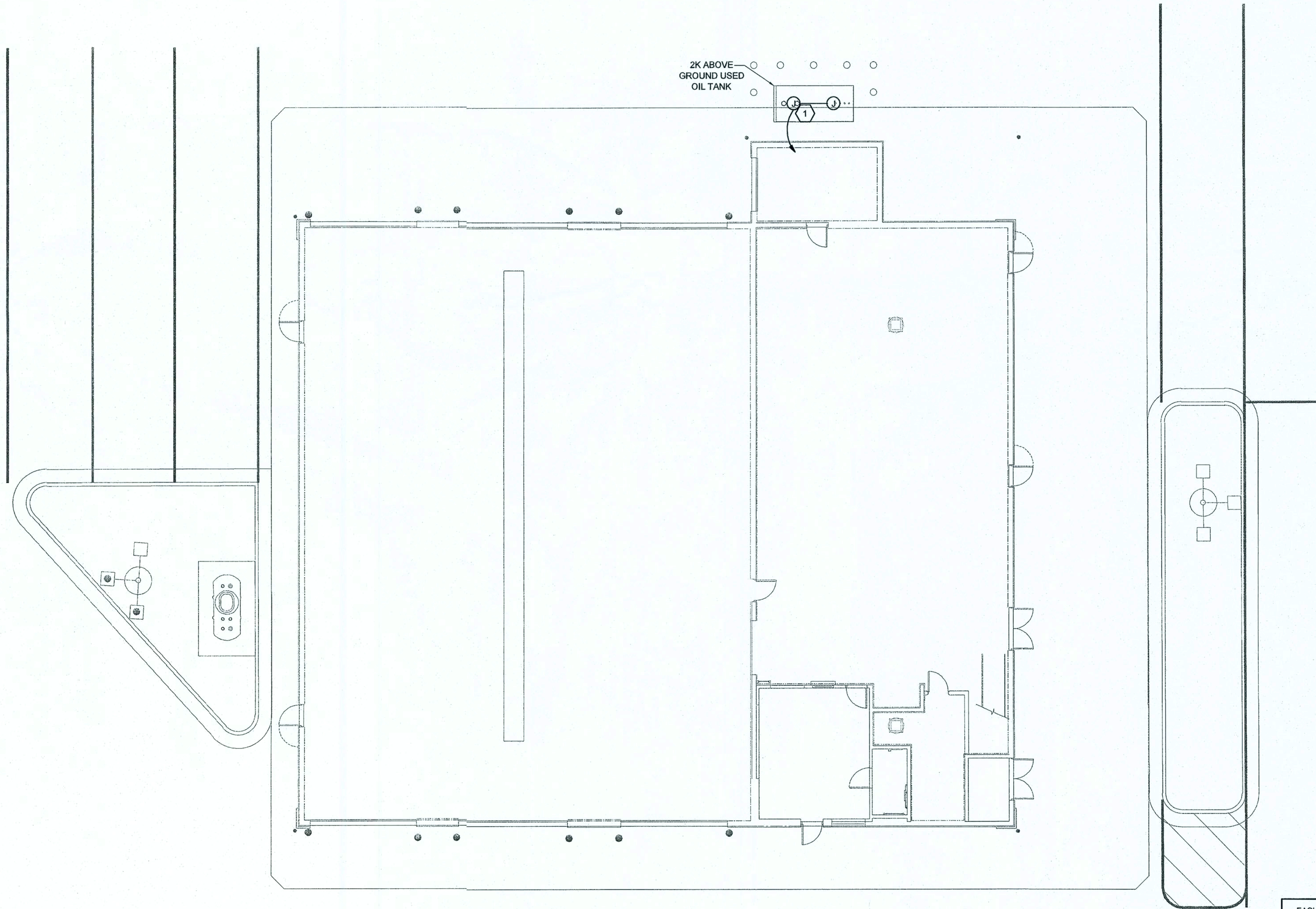

1 SITE POWER PLAN
SCALE: 1"=10'-0"

EACH SUBCONTRACTOR IS RESPONSIBLE FOR HAVING A THOROUGH KNOWLEDGE OF ALL DRAWINGS AND SPECIFICATIONS IN THEIR RELATED FIELD. THE FAILURE TO ACQUAINT HIMSELF WITH THIS KNOWLEDGE DOES NOT RELIEVE THE RESPONSIBILITY OF PERFORMING HIS WORK PROPERLY. NO ADDITIONAL COMPENSATION SHALL BE ALLOWED BECAUSE OF CONDITIONS THAT OCCUR DUE TO FAILURE TO FAMILIARIZE WORKERS WITH THIS KNOWLEDGE.

KEYNOTES

1. INSTALL 1" GRC FOR TANK PROBE AND SENSOR FROM FRANKLIN FUEL MONITORING PANEL. ROUTE CONDUIT ALONG FUEL PIPING. REFER TO OIL DRAWING FOR MORE INFORMATION.

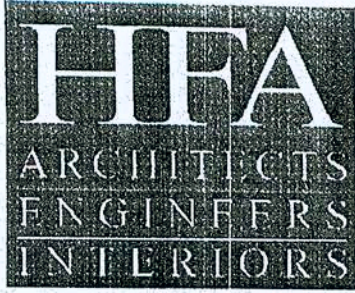

HARRISON FRENCH & ASSOCIATES, LTD

1705 S. Walton Blvd., Suite 3
Bentonville, Arkansas 72712
t 479.273.7780
f 888.520.9685
www.hfa-ac.com

STIPULATION FOR REUSE
THIS DRAWING WAS PREPARED FOR USE ON A SPECIFIC SITE AT A SPECIFIC TIME AND FOR A SPECIFIC PROJECT. IT IS NOT TO BE REUSED FOR ANY OTHER PROJECT OR FOR ANY OTHER PURPOSE WITHOUT THE WRITTEN PERMISSION OF THE ARCHITECT. ANY REUSE OF THIS DRAWING FOR ANY OTHER PROJECT OR FOR ANY OTHER PURPOSE WITHOUT THE WRITTEN PERMISSION OF THE ARCHITECT IS A VIOLATION OF THE ARCHITECT'S PROFESSIONAL ETHICS AND MAY BE SUBJECT TO THE LAW.

13700 S. US HIGHWAY
441
LAKE CITY, FL
32025
SPEEDCO RE-BRANDING
PROJECT NUMBER: 03-19-80724

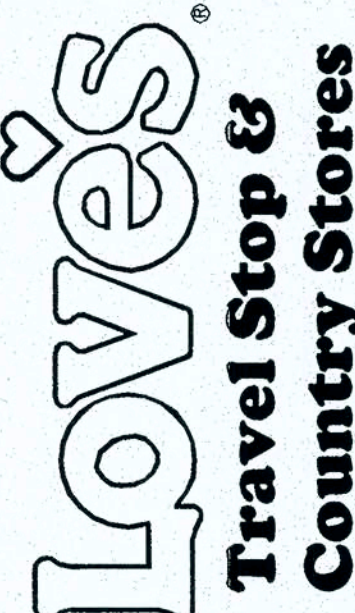

Nathan Connors, P.E.
License #81168
Harrison French & Associates, LTD
COA #26421

ISSUE BLOCK

STORE NO.	724
DOCUMENT DATE:	03/15/19
CHECKED BY:	NKC
DRAWN BY:	CAR
PROTO CYCLE:	

SITE POWER PLAN

SHEET:
YE5

Mar14,2019 4:02pm - User waylon.barnes
W:\0305-19-00724 Loves - Lake City, FL 724\CONDOCS\Used Oil Drawings\T01 - USED OIL PIPING AND TANK.dwg

USED OIL AST SCOPE OF WORK NOTES:

1. INSTALLATION OF 2,000 GALLON DOUBLE WALLED ABOVEGROUND STORAGE TANK FOR USED OIL STORAGE.
2. CONCRETE PAD FOR 2,000 GALLON AST.
3. INSTALLATION OF FRANKLIN FUELING TS-550 SITE MONITOR WITH NETWORK CONNECTION.
4. EXISTING USED OIL SHALL BE DRAINED AND NEW OIL SHALL BE ADDED TO TANK WITH NEW PNEUMATIC PUMP, TANK PROBE, AND INTERSTITIAL SENSOR TIES INTO SITE MONITOR.
5. EXISTING OIL AST(S) SHALL HAVE TANK PROBES AND INTERSTITIAL SENSORS ADDED AND TIED INTO THE SITE MONITOR.
6. INSTALLER SHALL ROUTE 1" BLACK IRON USED OIL PIPE FROM EXISTING DIAPHRAGM PUMP TO NEW 2,000 GALLON USED OIL STORAGE TANK.
7. INSTALLER SHALL ROUTE 1" BLACK IRON USED OIL PIPE ALONG TIRE SHOP WALL ABOVE ALL MAN DOORS.
8. USED OIL FLEX HOSE FROM NEW PIT SHALL MANIFOLD TO EXISTING LINE AT DIAPHRAGM PUMP AND STRAINER.
9. USED OIL STRAINER SHALL BE INSTALL AT BOTH PIT(S).
10. OVERFILL ALARM AND ACKNOWLEDGEMENT SWITCH SHALL BE LOCATION BETWEEN BAY DOORS AT WALL.
11. INSTALL USED OIL SOLENOID SWITCH BETWEEN BAY DOORS TO CONTROL DIAPHRAGM PUMP IN TIRE STORAGE AREA.

USED OIL ABOVEGROUND STORAGE TANK EQUIPMENT

ITEM #	DESCRIPTION	QTY.	PART #	MANUFACTUREIR
A01	2,000 GALLON DW AST	1	-----	IOME
A02	SITE MONITOR	1	TS-550	FRANKLIN FUELING
A03	TANK PROBE	FIELD VERIFY	TSP-HLS	FRANKLIN FUELING
A04	INTERSTITIAL SENSOR	FIELD VERIFY	TSP-HFS	FRANKLIN FUELING
A05	SENSOR RISER CAP	FIELD VERIFY	TSP-K12	FRANKLIN FUELING
A06	OVERFILL ALARM	2	TS-RA1	FRANKLIN FUELING
A07	REMOTE FILL ACKNOWLEDGE SW	2	TS-RK	FRANKLIN FUELING
A08	PNEUMATIC OIL PUMP	1	-----	(MATCH EXISTING)

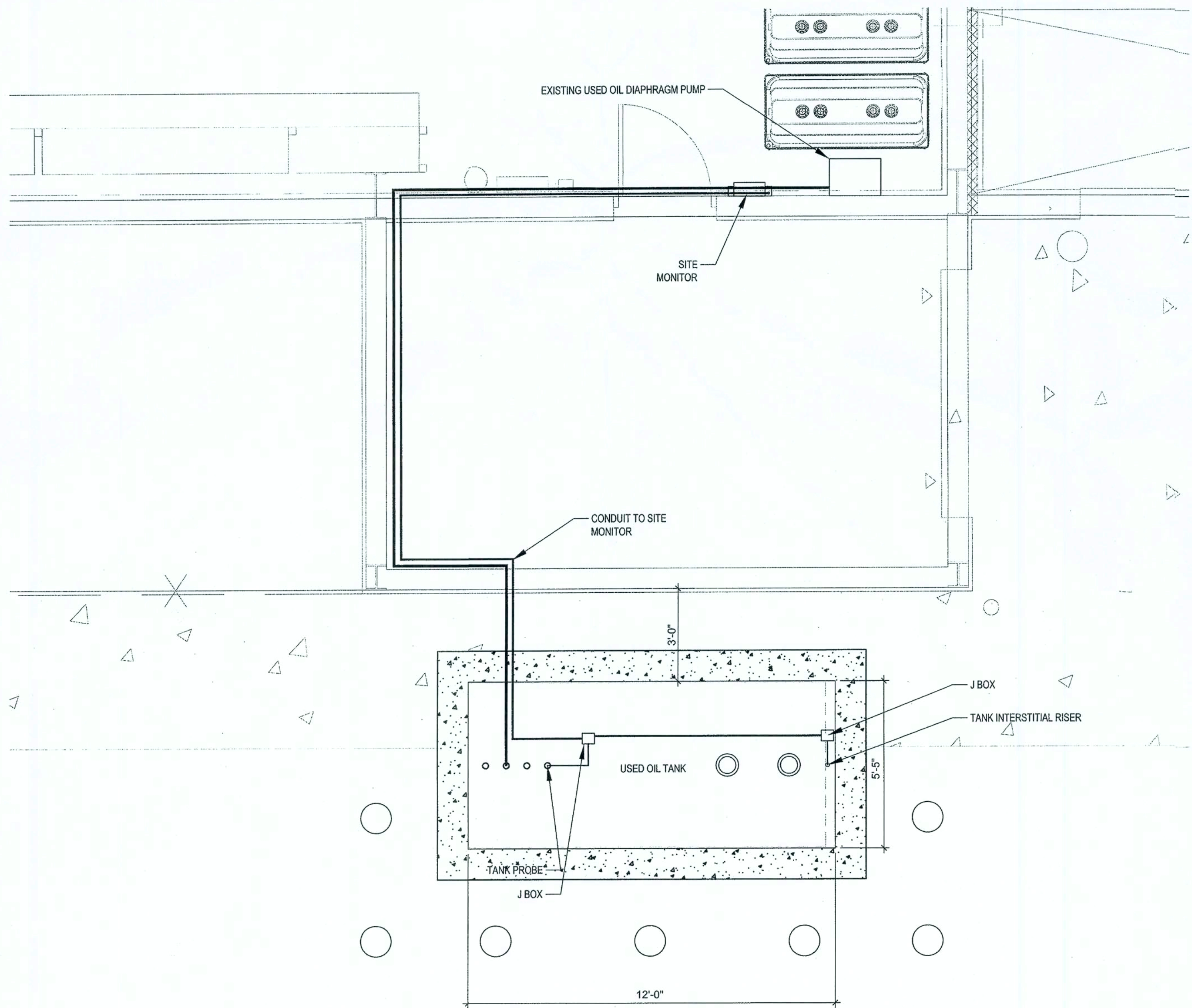

2 USED OIL TANK SENSOR CONDUIT DETAIL SCALE: 3/8" = 1'-0"

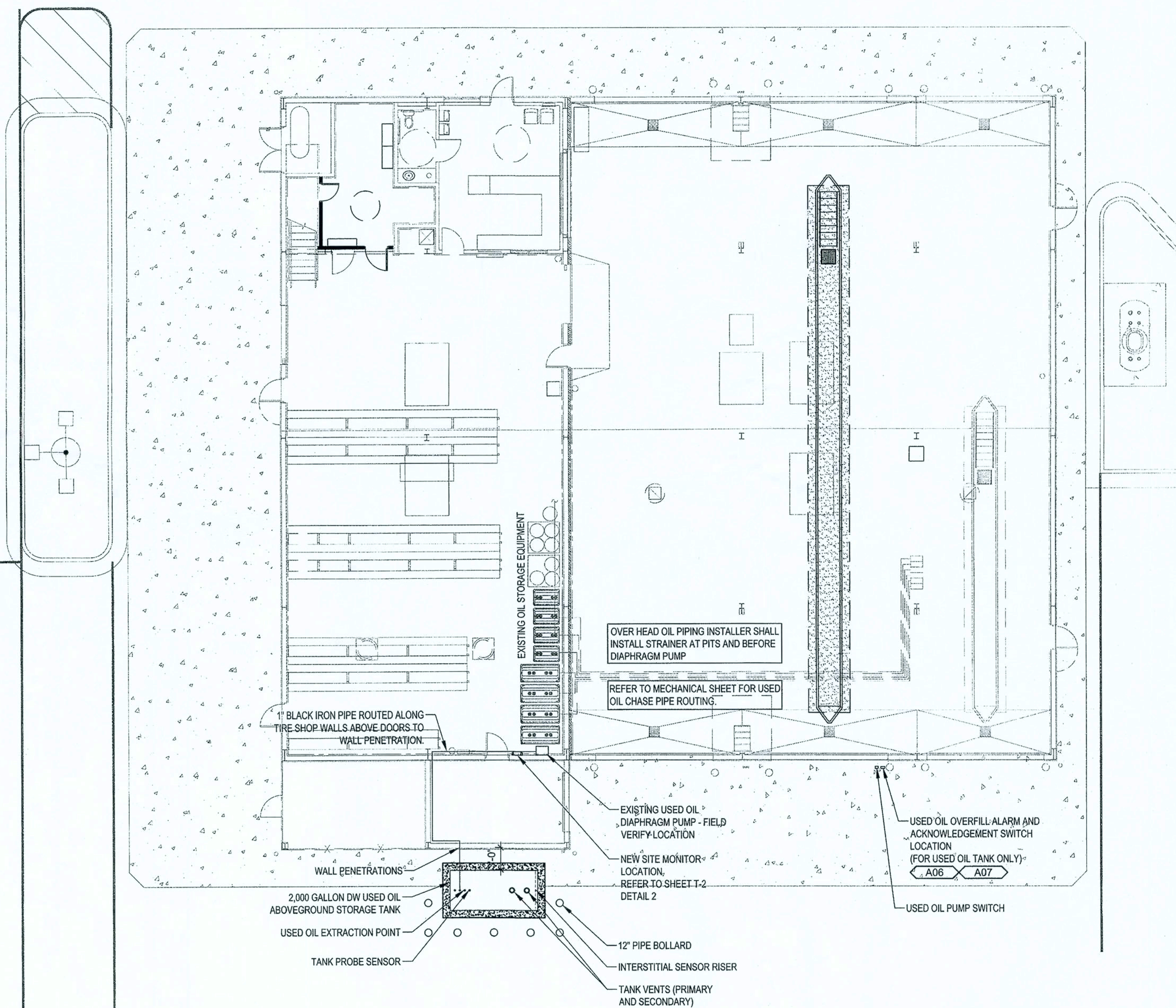

1 TIRE SHOP OIL STORAGE LAYOUT SCALE: 3/32" = 1'-0"

HFA
ARCHITECTS
ENGINEERS
INTERIORS

HARRISON FRENCH
& ASSOCIATES, LTD

1705 S. Walton Blvd., Suite 3
Dentonville, Arkansas 72712
t 479.273.7780
f 888.520.9685
www.hfa-ac.com

STIPULATION FOR REUSE
THIS DRAWING WAS PREPARED FOR USE
ON THE PROJECT IDENTIFIED HEREIN
AND IS NOT TO BE REUSED FOR ANY
OTHER PROJECT WITHOUT THE WRITTEN
CONSENT OF HARRISON FRENCH &
ASSOCIATES, LTD. ANY REUSE OF THIS
DRAWING FOR ANY OTHER PROJECT IS
NOT PERMITTED AND WILL BE CONSIDERED
A VIOLATION OF THE LAW.

13700 S. US HIGHWAY
441
LAKE CITY, FL
32025

USED OIL AST
PROJECT NUMBER: 03-19-00724

Loves
Travel Stop &
Country Stores

RYAN S. RAY
LICENSE
No. 64568
STATE OF
FLORIDA
PROFESSIONAL ENGINEER

Ryan Stewart Ray
Civil Engineer
10300 10th St.
Dentonville, AR 72712
10300 10th St.
10300 10th St.

Ryan S. Ray, P.E.
License #64568
Harrison French &
Associates, LTD
COA #26421

ISSUE BLOCK

STORE NO.	724
DOCUMENT DATE:	03/15/19
CHECKED BY:	BKH
DRAWN BY:	WWB
PROTO CYCLE:	

USED OIL PIPING
AND
ABOVEGROUND
STORAGE TANK
LAYOUT

SHEET:
T-1

