

DATE 11/07/2006

Columbia County Building Permit

PERMIT

This Permit Expires One Year From the Date of Issue

000025208

APPLICANT WENDY GRENNELL PHONE 288-2428

ADDRESS 3104 SW OLD WIRE RD FT. WHITE FL 32038

OWNER MYLES SMITH PHONE 935-3266

ADDRESS 4026 SW OLD WIRE ROAD FT. WHITE FL 32038

CONTRACTOR TERRY THRIFT PHONE 623-0115

LOCATION OF PROPERTY 47S, TL ON WATSON RD, TO OLD WIRE ROAD, 1/2 TO 3/4 MILES ON
RIGHT, CORNER OF OLD WIRE AND KEEN

TYPE DEVELOPMENT MH,UTILITY ESTIMATED COST OF CONSTRUCTION 0.00

HEATED FLOOR AREA TOTAL AREA HEIGHT STORIES

FOUNDATION WALLS ROOF PITCH FLOOR

LAND USE & ZONING A-3 MAX. HEIGHT

Minimum Set Back Requirments: STREET-FRONT 30.00 REAR 25.00 SIDE 25.00

NO. EX.D.U. 0 FLOOD ZONE X DEVELOPMENT PERMIT NO.

PARCEL ID 35-5S-16-03755-011 SUBDIVISION COLUMBIA EAST

LOT 8 BLOCK PHASE UNIT TOTAL ACRES

000001253

Culvert Permit No. Culvert Waiver Contractor's License Number Applicant/Owner/Contractor

WAIVER 06-0967-N BK JH

Driveway Connection Septic Tank Number LU & Zoning checked by Approved for Issuance New Resident

COMMENTS: ONE FOOT ABOVE THE ROAD

Check # or Cash 680

FOR BUILDING & ZONING DEPARTMENT ONLY

(footer/Slab)

Temporary Power date/app. by Foundation date/app. by Monolithic date/app. by

Under slab rough-in plumbing date/app. by Slab date/app. by Sheathing/Nailing date/app. by

Framing date/app. by Rough-in plumbing above slab and below wood floor date/app. by

Electrical rough-in date/app. by Heat & Air Duct date/app. by Peri. beam (Lintel) date/app. by

Permanent power date/app. by C.O. Final date/app. by Culvert date/app. by

M/H tie downs, blocking, electricity and plumbing date/app. by Pool date/app. by

Reconnection date/app. by Pump pole date/app. by Utility Pole date/app. by

M/H Pole date/app. by Travel Trailer date/app. by Re-roof date/app. by

BUILDING PERMIT FEE \$ 0.00 CERTIFICATION FEE \$ 0.00 SURCHARGE FEE \$ 0.00

MISC. FEES \$ 200.00 ZONING CERT. FEE \$ 50.00 FIRE FEE \$ 61.38 WASTE FEE \$ 184.25

FLOOD DEVELOPMENT FEE \$ FLOOD ZONE FEE \$ 25.00 CULVERT FEE \$ TOTAL FEE 520.63

INSPECTORS OFFICE CLERKS OFFICE

NOTICE: IN ADDITION TO THE REQUIREMENTS OF THIS PERMIT, THERE MAY BE ADDITIONAL RESTRICTIONS APPLICABLE TO THIS PROPERTY THAT MAY BE FOUND IN THE PUBLIC RECORDS OF THIS COUNTY. AND THERE MAY BE ADDITIONAL PERMITS REQUIRED FROM OTHER GOVERNMENTAL ENTITIES SUCH AS WATER MANAGEMENT DISTRICTS, STATE AGENCIES, OR FEDERAL AGENCIES.

"WARNING TO OWNER: YOUR FAILURE TO RECORD A NOTICE OF COMMENCEMENT MAY RESULT IN YOUR PAYING TWICE FOR IMPROVEMENTS TO YOUR PROPERTY. IF YOU INTEND TO OBTAIN FINANCING, CONSULT WITH YOUR LENDER OR AN ATTORNEY BEFORE RECORDING YOUR NOTICE OF COMMENCEMENT."

This Permit Must Be Prominently Posted on Premises During Construction

PLEASE NOTIFY THE COLUMBIA COUNTY BUILDING DEPARTMENT AT LEAST 24 HOURS IN ADVANCE OF EACH INSPECTION, IN ORDER THAT IT MAY BE MADE WITHOUT DELAY OR INCONVENIENCE, PHONE 758-1008. THIS PERMIT IS NOT VALID UNLESS THE WORK AUTHORIZED BY IT IS COMMENCED WITHIN 6 MONTHS AFTER ISSUANCE.

The Issuance of this Permit Does Not Waive Compliance by Permittee with Deed Restrictions.

PERMIT APPLICATION / MANUFACTURED HOME INSTALLATION APPLICATION

For Office Use Only (Revised 9-22-06)		Zoning Official _____	Building Official <u>OK JH 11-2-06</u>
AP# <u>0611-04</u>	Date Received <u>11/2/06</u>	By <u>JTW</u>	Permit # <u>1253/25208</u>
Flood Zone <u>X</u>	Development Permit <u>N/A</u>	Zoning <u>A-3</u>	Land Use Plan Map Category <u>A-3</u>
Comments <u>parcel 225</u>			
FEMA Map# _____ Elevation _____ Finished Floor _____ River _____ In Floodway _____			
<input checked="" type="checkbox"/> Site Plan with Setbacks Shown <input checked="" type="checkbox"/> EH Signed Site Plan <input checked="" type="checkbox"/> EH Release <input checked="" type="checkbox"/> Well letter <input checked="" type="checkbox"/> Existing well			
<input checked="" type="checkbox"/> Copy of Recorded Deed or Affidavit from land owner <input checked="" type="checkbox"/> Letter of Authorization from installer			
<input checked="" type="checkbox"/> State Road Access <input checked="" type="checkbox"/> Parent Parcel # _____ <input type="checkbox"/> STUP-MH _____			

- Property ID # 35-55-16-03755-01 Subdivision LOT 8 Columbia East West
- New Mobile Home ☒ Used Mobile Home _____ Year 2007
 - Applicant Wendy Grennell Phone # 386-288-2428
 - Address 3104 SW Old Wire Rd Ft White FL 32038
 - Name of Property Owner Myles Smith Phone # 386-935-3266
 - 911 Address 4026 SW Old Wire Rd. Ft. White 32038
 - Circle the correct power company -

<u>FL Power & Light</u>	-	<u>Clay Electric</u>
(Circle One) -	<u>Suwannee Valley Electric</u>	- <u>Progress Energy</u>
 - Name of Owner of Mobile Home Myles Smith Phone # 386-935-3266
 - Address 131 SE Gordon Hurst Rd Branford FL 32008
 - Relationship to Property Owner Same
 - Current Number of Dwellings on Property 0
 - Lot Size _____ Total Acreage 4
 - Do you : Have Existing Drive or Private Drive or need Culvert Permit or Culvert Waiver (Circle one)
(Currently using) (Blue Road Sign) (Putting in a Culvert) (Not existing but do not need a Culvert)
 - Is this Mobile Home Replacing an Existing Mobile Home No (owes)
 - Driving Directions to the Property Hwy 47 South to Watson Rd turn (L) follow around becomes Old Wire Rd go approx 1/2 - 3/4 mile property on (R) on corner of Old Wire Rd + Keen
 - Name of Licensed Dealer/Installer Terry Thrift Phone # 386-623-0115
 - Installers Address 448 NW Nye Hunter Lake City FL 32055
 - License Number IH000036 Installation Decal # 274626

PERMIT NUMBER

PERMIT WORKSHEET

Installer Yegor L. Thirif License # 34-0000036

Address of home being installed Old Wire Rd

Manufacturer Seawall Length x width 56' x 28'

NOTE: If home is a single wide fill out one half of the blocking plan. If home is a triplex or quad wide sketch in remainder of home.

I understand Lateral Arm Systems cannot be used on any home (new or used) where the sidewall (ies) exceed 5 ft 4 in.

Installer's initials YH

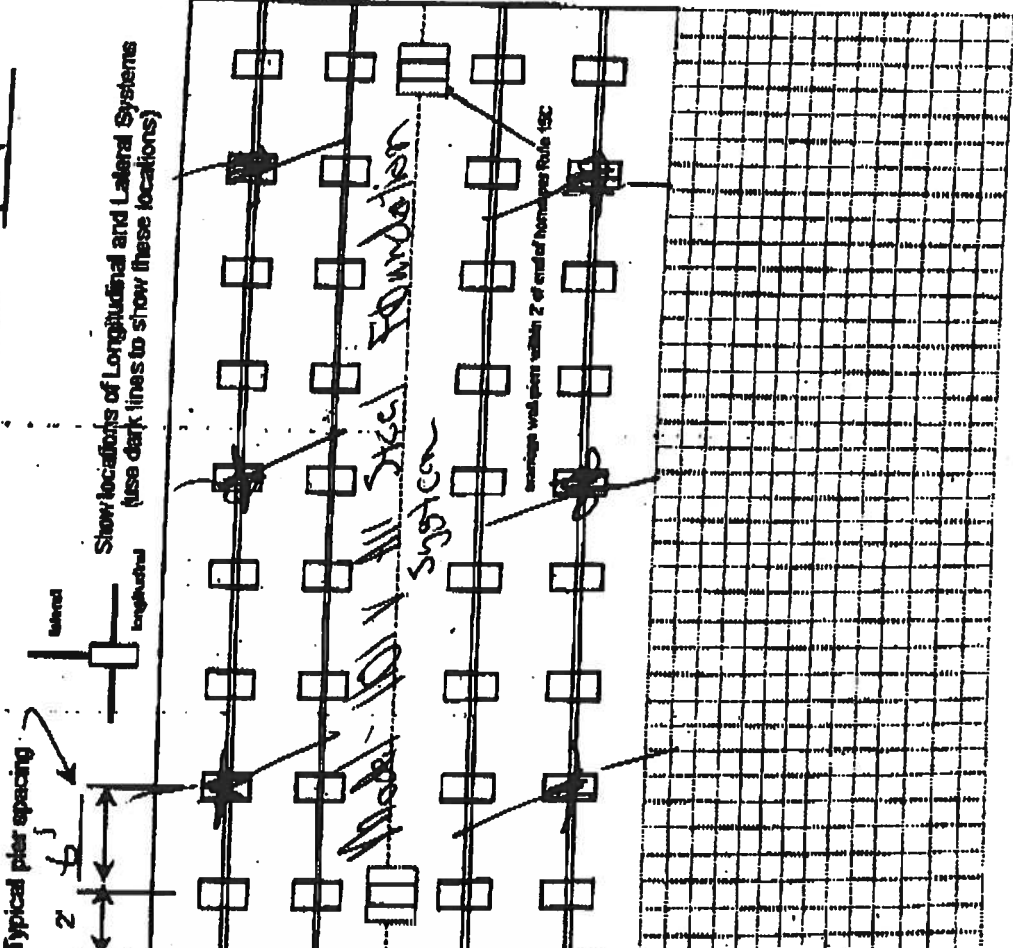

PIER SPACING TABLE FOR USED HOMES

Load bearing capacity	Footing size (sq in.)	16" x 16" (256)	18 1/2" x 18 1/2" (342)	20" x 20" (400)	22" x 22" (484)	24" x 24" (576)	26" x 26" (676)
1000 psf	3'	4'	4'	5'	5'	5'	5'
1500 psf	4'	5'	5'	6'	6'	6'	6'
2000 psf	5'	6'	6'	7'	7'	7'	7'
2500 psf	6'	7'	7'	8'	8'	8'	8'
3000 psf	7'	8'	8'	9'	9'	9'	9'
3500 psf	8'	8'	8'	9'	9'	9'	9'
4000 psf	8'	8'	8'	9'	9'	9'	9'

* Interpolated from Rule 15C-1 pier spacing table.

PIER PAD SIZES

I-beam pier pad size 12' x 25'

Perimeter pier pad size 16' x 16'

Other pier pad sizes (required by the mfg.)

Draw the approximate locations of marriage wall openings 4 foot or greater. Use this symbol to show the piers.

List all marriage wall openings greater than 4 foot and their pier pad sizes below.

Opening 11'-6" Pier pad size 18' x 25'

POPULAR PAD SIZES

Pad Size	80 lb
16 x 16	256
18 x 18	324
18 1/2 x 18 1/2	342
18 x 22 1/2	360
17 x 22	374
18 1/4 x 28 1/4	348
20 x 20	400
17 3/8 x 25 3/8	441
17 1/2 x 25 1/2	448
24 x 24	576
26 x 26	676

ANCHORS

4 ft 5 ft

FRAME TIES

within 2' of end of home spaced at 5' 4" oc

OTHER TIES

Skidwall Number 24
Longitudinal Marriage wall
Shearwall

TIEDOWN COMPONENTS

Longitudinal Stabilizing Device (LSD) Manufacturer
Longitudinal Stabilizing Device w/ Lateral Arms Manufacturer

PERMIT NUMBER

page 2 of 2

POCKET PENETROMETER TEST

The pocket penetrometer tests are rounded down to psf or check here to declare 1000 lb. soil without testing.

x 1500 x 1500
285 285

POCKET PENETROMETER TESTING METHOD

1. Test the perimeter of the home at 6 locations.
2. Take the reading at the depth of the footer.
3. Using 500 lb. increments, take the lowest reading and round down to that increment.

x 1500 x 1500
285 285

TORQUE PROBE TEST

The results of the torque probe test is 285 inch pounds or check here if you are declaring 5' anchors without testing A test showing 275 inch pounds or less will require 4 foot anchors.

Note: A state approved lateral arm system is being used and 4 ft. anchors are allowed at the sidewall locations. I understand 5 ft anchors are required at all centerline tie points where the torque test reading is 275 or less and where the mobile home manufacturer may require anchors with 4000 lb. holding capacity.

Installer's initials

ALL TESTS MUST BE PERFORMED BY A LICENSED INSTALLER

Installer Name

Date Tested

Electrical

Connect electrical conductors between multi-wide units, but not to the main power source. This includes the bonding wire between multi-wide units. Pg.

Plumbing

Connect all sewer drains to an existing sewer lap or septic tank. Pg.

Connect all potable water supply piping to an existing water meter, water tap, or other independent water supply systems. Pg.

Site Preparation

Debris and organic material removed
Water drainage: Natural Swale Pad Other

Fastening multi-wide units

Floor: Type Fastener: 3/8" x 10" Length: 10" Spacing: 24" x 32"
Walls: Type Fastener: 3/8" x 10" Length: 10" Spacing: 24" x 32"
Roof: Type Fastener: 3/8" x 10" Length: 10" Spacing: 24" x 32"
Fastened homes a min. 30 gauge, 6" wide, galvanized metal strip will be centered over the peak of the roof and fastened with galv. roofing nails at 2' on center on both sides of the centerline.

Gasket fastening requirements

I understand a properly installed gasket is a requirement of all new and used homes and that condensation, mold, mildew and buckled marriage walls are a result of a poorly installed or no gasket being installed. I understand a strip of tape will not serve as a gasket.

Installer's initials

Type gasket

Installed:

Between Floors Yes
Between Walls Yes
Bottom of ridgebeam Yes

Weatherproofing

The bottomboard will be repaired and/or taped. Yes
Siding on units is installed to manufacturer's specifications. Yes
Fireplace chimney installed so as not to allow intrusion of rain water. Yes

Miscellaneous

Stirring to be installed? Yes
Dryer vent installed outside of stirring. Yes
Range downflow vent installed outside of stirring. Yes
Drain lines supported at 4 foot intervals. Yes
Electrical crossovers protected. Yes
Other: N/A

Installer verifies all information given with this permit worksheet is accurate and true based on the manufacturer's installation instructions and/or Rule 15C-1 & 2

Installer Signature

Date 9/29/06

May. 26, 2006 3:48PM

No. 3086 P. 3

Smith 28'x56' Box

PSF 1500 on 17'x25" Pipe @ 6' OC
 torque 285 with 3150 14ft Anchors @ 5' OC
 Reimenter Block on 16"x16" Piles @ 8' OC

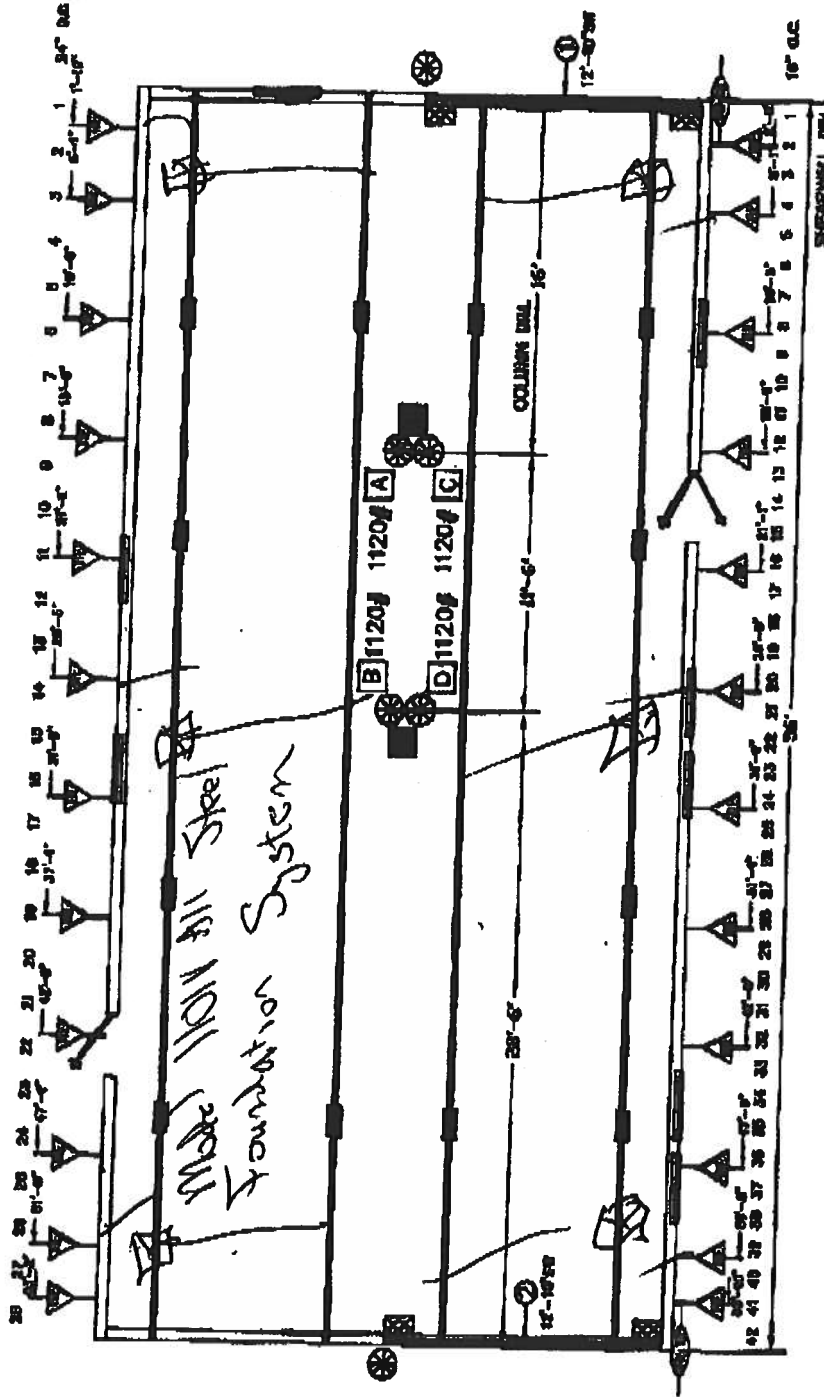

BLOCKING LEGEND:

- 1-BEAM BLOCKING CAPACITY CHARTS FOR SPACING
- COLUMN BLOCKING CAPACITY CHARTS FOR PNO SIZE
- SHEARWALL BLOCKING
- SHEARWALL FRAME TIE
- CENTER LINE TIES
- VERTICAL TIE
- MAX SPACING 5'-0" CENTER TO CENTER
- LONGITUDINAL TIES

- 1) ALL EXTERIOR DOORS, BAY WINDOWS, RECESSED SPINDLES AND EXTERIOR WALL OPENINGS 4" OR GREATER WILL REQUIRE BLOCKING ON EACH SIDE.
- 2) 3" WIDE HOMES REQUIRED TO BE BLOCKED MIN 6"-8" ON CENTER BETWEEN COLUMNS.

		Townhomes P.O. BOX 1000 LAKE CITY, FLORIDA 32050	
Date: 4-31-05	Revisions:	Scale: 250/1	
Dwg: 200			
Project: 2048			
Code: 1000			
Model: 2001-103	Part: BLOCKING PLAN		
2			

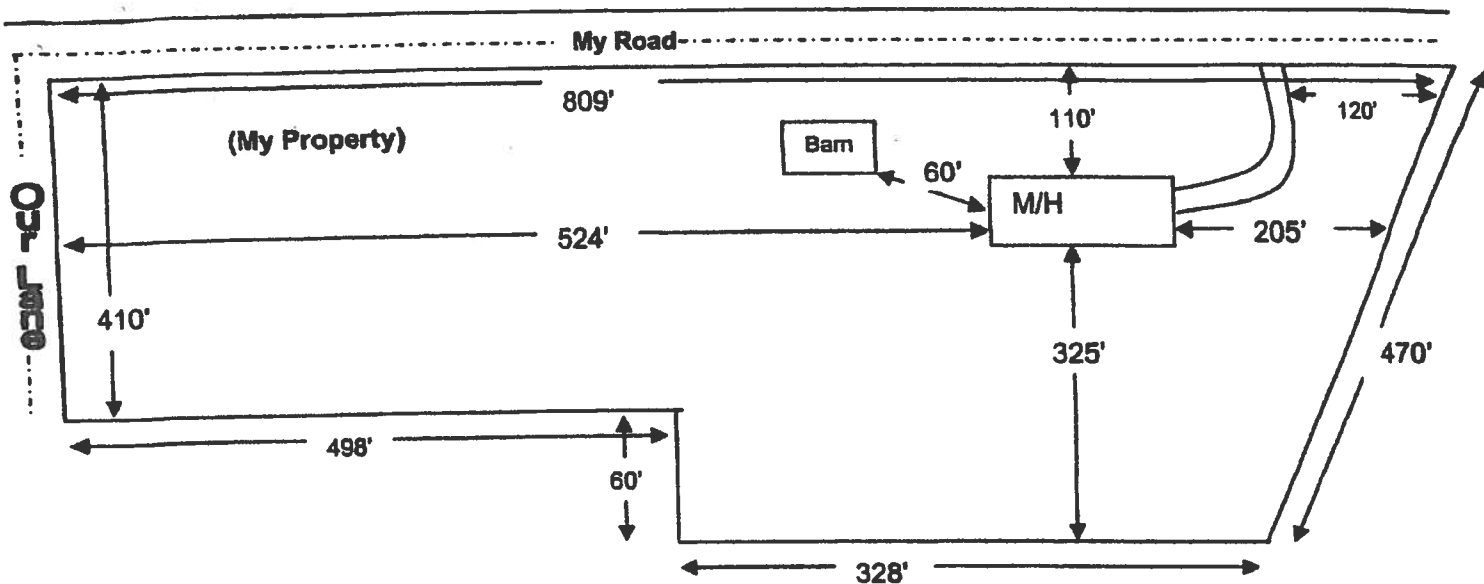

Use this example to draw your own site plan. Show all existing buildings and any other homes on this property and show the distances between them, Also show where the roads or roads are around the property. This site plan can also be used for the 911 Addressing department if you include the distance from the driveway to the nearest property line.

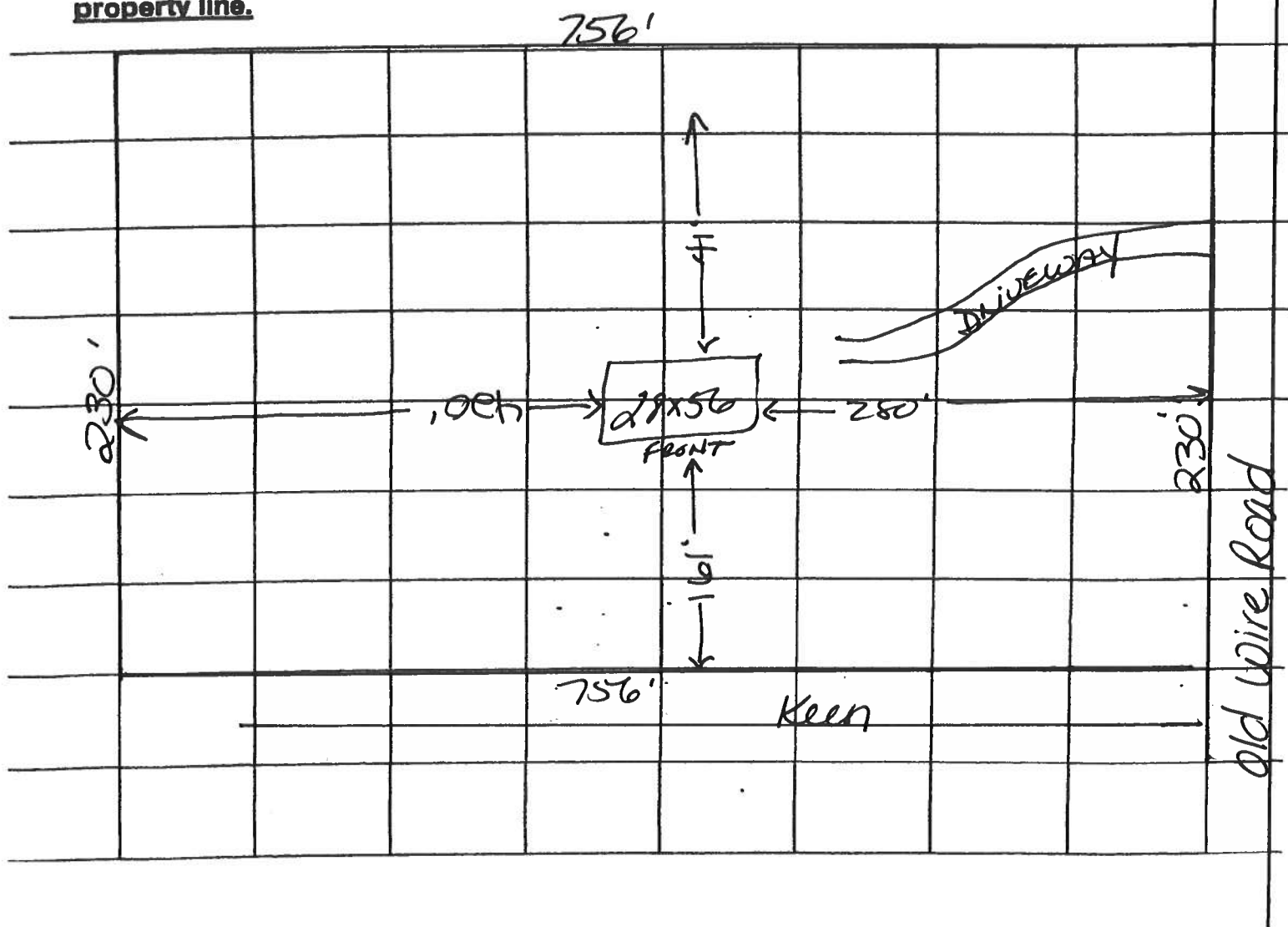

HALL'S PUMP & WELL SERVICE, INC.

SPECIALIZING IN 4"-6" WELLS



DONALD AND MARY HALL
OWNERS

PHONE (904) 752-1854
FAX (904) 755-7022
~~XXXXXXXXXXXX~~
LAKE CITY, FLORIDA 32055
904 NW Main Blvd.

June 12, 2002

NOTICE TO ALL CONTRACTORS

Please be advised that due to the new building codes we will use a large capacity diaphragm tank on all new wells. This will insure a minimum of one (1) minute draw down or one (1) minute refill. If a smaller diaphragm tank is used then we will install a cycle stop valve which will produce the same results.

If you have any questions please feel free to call our office anytime.

Thank you,

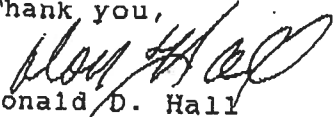
Donald D. Hall
DDH/jk

This Instrument Prepared by & return to:
Name: **KIM WATSON, an employee of
TITLE OFFICES, LLC**
Address: **1089 SW MAIN BLVD.
LAKE CITY, FLORIDA 32025
File No. 06Y-09002AKW**

Parcel I.D. #: 03755-011

Inst:2006025304 Date:10/25/2006 Time:10:13
Doc Stamp-Deed : 315.00
J. 7 DC, P. DeWitt Cason, Columbia County B:1100 P:77

SPACE ABOVE THIS LINE FOR PROCESSING DATA

THIS WARRANTY DEED Made the 20th day of October, A.D. 2006, by **MARIAN K. KOVACS**,

, hereinafter called the grantor, to **MYLES F. SMITH, JR. and TAMMY G. SMITH,
HIS WIFE**, whose post office address is 131 SE GORDON HURST ROAD, BRANFORD, FL 32008
hereinafter called the grantees:

(Wherever used herein the terms "grantor" and "grantees" include all the parties to this instrument, singular and plural, the heirs, legal representatives and assigns of individuals, and the successors and assigns of corporations, wherever the context so admits or requires.)

Witnesseth: That the grantor, for and in consideration of the sum of \$10.00 and other valuable consideration, receipt whereof is hereby acknowledged, does hereby grant, bargain, sell, alien, remise, release, convey and confirm unto the grantees all that certain land situate in **Columbia County, State of Florida**, viz:

Lot 8, Block WEST, COLUMBIA EAST-WEST, according to the map or plat thereof as recorded in
Plat Book 5, Page 53-53A, of the Public Records of Columbia County, Florida.

THE ABOVE DESCRIBED PROPERTY IS NOT THE HOMESTEAD OF THE GRANTOR.

Together with all the tenements, hereditaments and appurtenances thereto belonging or in anywise appertaining.

To Have and to Hold the same in fee simple forever.

And the grantor hereby covenants with said grantees that he is lawfully seized of said land in fee simple; that he has good right and lawful authority to sell and convey said land, and hereby fully warrants the title to said land and will defend the same against the lawful claims of all persons whomsoever, and that said land is free of all encumbrances, except taxes accruing subsequent to December 31, 2006.

In Witness Whereof, the said grantor has signed and sealed these presents, the day and year first above written.

Signed, sealed and delivered in the presence of:

Witness Signature

Printed Name

Witness Signature

Printed Name

x Marian K. Kovacs L.S.
MARIAN K. KOVACS
Address:
**300 S. FLORIDA AVE. #500B, TARPON
SPRINGS, FL 34689**

STATE OF FLORIDA
COUNTY OF Pinellas

The foregoing instrument was acknowledged before me this 20th day of October, 2006, by **MARIAN K. KOVACS**, who is known to me or who has produced Florida ID as identification.



Debra A. Rogers-Moore
MY COMMISSION & SO STATE EXPIRES
JANUARY 28, 2009
BONDED THRU TROY FARM INSURANCE, INC.
Notary Public
My commission expires 1/29/09

Previous Owner
SEE DEED

Columbia County Property Appraiser

DB Last Updated: 10/4/2006

2006 Proposed Values

Parcel: 35-5S-16-03755-011

Tax Record

Property Card

Interactive GIS Map

Print

Owner & Property Info

<< Prev Search Result: 2 of 2

Owner's Name	KOVACS MARIAN K
Site Address	COLUMBIA EAST/WEST
Mailing Address	300 S FLORIDA AVE #500B TARPON SPRINGS, FL 34689
Description	LOT 8 BLOCK WEST COLUMBIA EAST-WEST S/D. ORB 812-262. WD 1015-31.

Use Desc. (code)	VACANT (000000)
Neighborhood	35516.01
Tax District	2
UD Codes	MKTA02
Market Area	02
Total Land Area	0.000 ACRES

Property & Assessment Values

Mkt Land Value	cnt: (1)	\$34,000.00
Ag Land Value	cnt: (0)	\$0.00
Building Value	cnt: (0)	\$0.00
XFOB Value	cnt: (0)	\$0.00
Total Appraised Value		\$34,000.00

Just Value	\$34,000.00
Class Value	\$0.00
Assessed Value	\$34,000.00
Exempt Value	\$0.00
Total Taxable Value	\$34,000.00

Sales History

Sale Date	Book/Page	Inst. Type	Sale VImp	Sale Qual	Sale RCode	Sale Price
5/7/2004	1015/31	WD	V	Q		\$17,000.00
6/19/1995	812/262	WD	V	Q		\$10,000.00

Building Characteristics

Bldg Item	Bldg Desc	Year Blt	Ext. Walls	Heated S.F.	Actual S.F.	Bldg Value
NONE						

Extra Features & Out Buildings

Code	Desc	Year Blt	Value	Units	Dims	Condition (% Good)
NONE						

Land Breakdown

Lnd Code	Desc	Units	Adjustments	Eff Rate	Lnd Value
000000	VAC RES (MKT)	1.000 LT - (.000AC)	1.00/1.00/1.00/1.00	\$34,000.00	\$34,000.00

Columbia County Property Appraiser

DB Last Updated: 10/4/2006

<< Prev

2 of 2

Disclaimer

LOT 8 BLOCK WEST COLUMBIA
EAST-WEST S/D. ORB 812-262.
WD 1015-31.

KOVACS MARIAN K
300 S FLORIDA AVE #500B
TARPON SPRINGS, FL 34689

Columbia County 200

PRINTED 10/03/2006 15:48
APPR 2/16/2004 DF

CARD 0
BY .

BUSE		AE?		HTD AREA	.000 INDEX	35516.01 CLMBIA E-W	PUSE	000000 VACA
MOD	BATH			EFF AREA	35.030 E-RATE	.000 INDX STR 35- 5S- 16		
EXW	FIXT			RCN		AYB MKT AREA 02		
%	BDRM			%GOOD	BLDG VAL	EYB (PUD1		
RSTR	RMS					AC		34
RCVR	UNTS			FIELD CK:		NTCD		
%	C-W%			LOC: COLUMBIA EAST/WEST #SUBD		APPR CD		
INTW	HGHT					CNDO		34
%	PMTR					SUBD		
FLOR	STYS					BLK		
%	ECON					LOT		
HTTP	FUNC					MAP# 75		
A/C	SPCD							
QUAL	DEPR					TXDT 002		
FNDN								
SIZE								
CEIL								
ARCH								
FRME								
KTCH								
WNDO								
CLAS								
OCC								
COND	%							
SUB A-AREA % E-AREA SUB VALUE							PERMITS	
						NUMBER DESC AMT		
						6928 M H 60		
TOTAL								

TOTAL

[illegible]

SALE - LOT 8 BLK WEST
2006

LIMITED POWER OF ATTORNEY

I, TERRY THRIFT, LICENSE # IH-0000036 EXPIRING 9-30-2008 DO HEREBY
AUTHORIZE Wendy Grennell TO BE MY REPRESENTATIVE
AND ACT ON MY BEHALF IN ALL ASPECTS OF APPLYING FOR A MOBILE HOME
MOVE ON PERMIT TO BE INSTALLED IN Columbia COUNTY, FLORIDA.

Terry L. Thrift
TERRY THRIFT

10/30/06
DATE

SWORN TO AND SUBSCRIBED BEFORE ME THIS 30 DAY OF Oct.
2006.

Amanda L. Davis
NOTARY PUBLIC

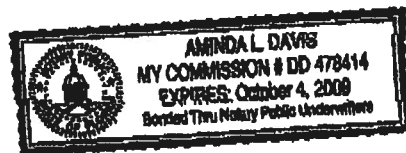

PERSONALLY KNOWN: yes
PRODUCED ID:

MOBILE HOME INSTALLER AFFIDAVIT

As per Florida Statutes Section 320.8249 Mobile Home Installers License:

Any person who engages in mobile home installation shall obtain a mobile home installer's license from the Bureau of Mobile Home and Recreational Vehicle Construction of the Department of Highway Safety and Motor Vehicles pursuant to this section. Said license shall be renewed annually, and each licensee shall pay a fee of \$150.

I, TERRY L. THORP, license number IH 0000036

Please Print

do hereby state that the installation of the manufactured home for Myler Smith
at Old Wire Rd Ft White
will be done under my supervision. 911 Address FL 32038

Terry L. Thorp
Signature

Sworn to and subscribed before me this 30 day of October
2006

Notary Public: Amanda J. Davis
Signature

My Commission Expires: 10-04-09

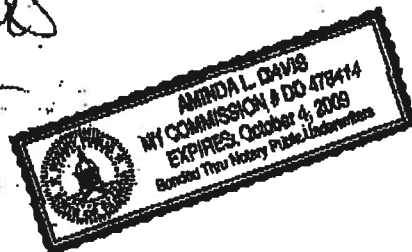

add door

26'-8" WIDE HOME
SIDEWALL HEIGHT 8'-0"

FRONT

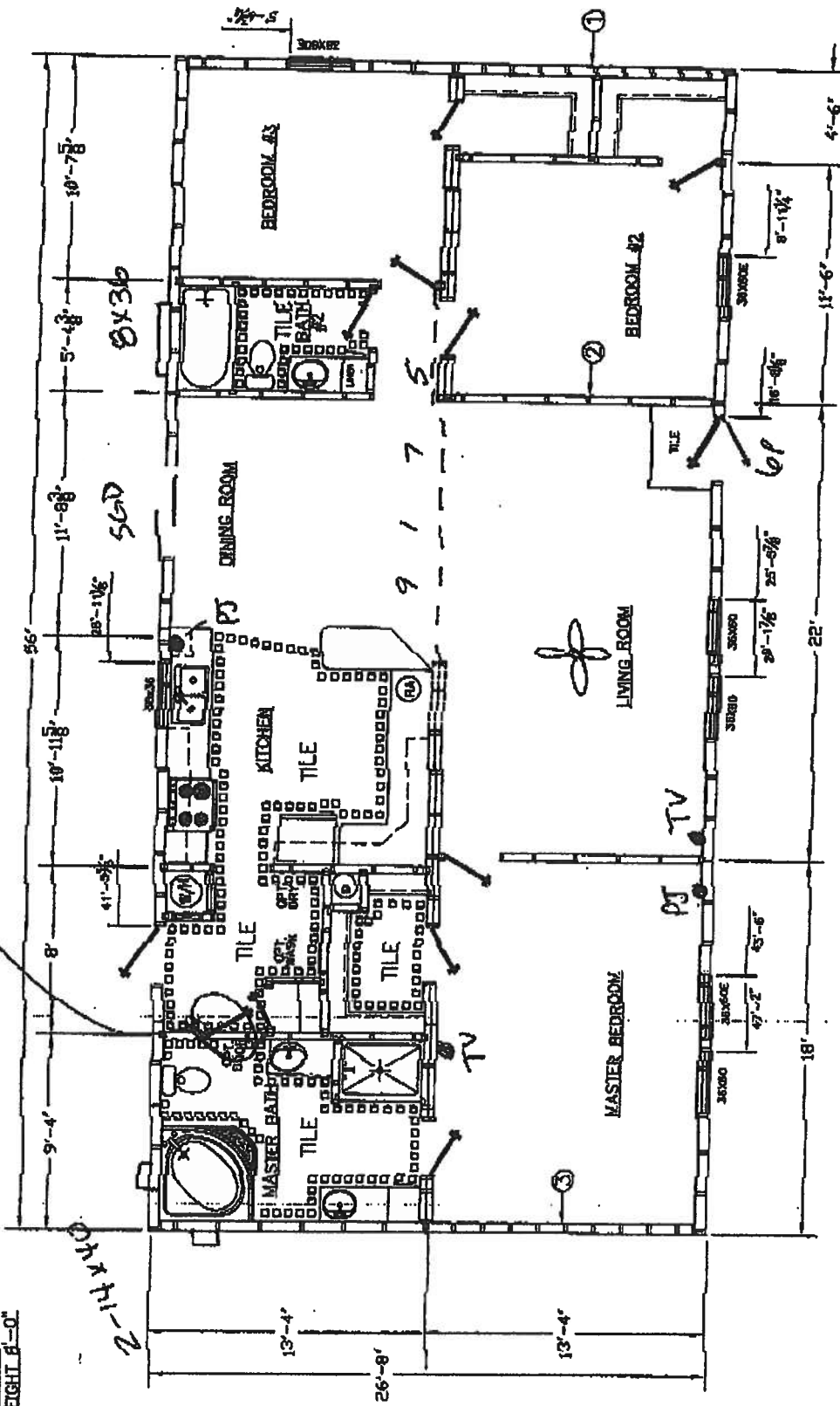

Stacked dormer

REFER OPENING 35 1/2" x 67 1/2"

ZONE 1	SW#1	SW#3
ZONE 2	SW#1	SW#3
ZONE 3	SW#1	SW#2
		SW#3

Townhomes
P.O. BOX 1036
LAKE CITY, FLORIDA 32066

Order: 4-21-05	Revisions	Order: 2801AK
Dr'n: R08	B-19-05	
Parent: 2649		
Code: 1(05)	ALT KIT BAR	
Zone: 1005	Zone: 2005	Model: 1153

Permit Me Services

3104 S W Old Wire Rd

Ft White, FL 32038

Wendy Grennell Owner

386-288-2428 Cell

386-466-1866 Office / Fax

CONSENT FOR MOBILE HOME PERMIT APPLICATIONS

I/We Myles Smith, authorize Wendy Grennell or Tisa Therrell to act on my/our behalf while applying for all necessary permits, and further authorize mobile home installer, Terry Thrift license number JH000036 to place the mobile home described below, on the property described below in Columbia County, State of Florida.

Property Owner Name: Myles Smith

911 Address: Old Wire Rd City Ft White

Sec: 35 Twp: 55 Rge: 16 Tax Parcel # 03755-011

Mobile Home Make: Town Home Year 07 Size 28 x 56 ft

Serial Number _____

Signed

✓ Owner (1) Myles Smith Owner (2) _____

Witness: Wendy Grennell Witness: _____

Sworn to and described before me this 28 day of October 2006

Susan Todd

Notary public

Susan Todd Known to me _____

Notary Name

DL ✓



Susan Todd

Commission # DD449132

Expires July 10, 2009

Bonded Troy Fair - Insurance, Inc. 800-385-7010

Mykes Smith
App# 0611-04

COLUMBIA COUNTY 9-1-1 ADDRESSING

P. O. Box 1787, Lake City, FL 32056-1787

PHONE: (386) 758-1125 * FAX: (386) 758-1365 * Email: ron_croft@columbiacountyfla.com

Addressing Maintenance

To maintain the Countywide Addressing Policy you must make application for a 9-1-1 Address at the time you apply for a building permit. The established standards for assigning and posting numbers to all principal buildings, dwellings, businesses and industries are contained in Columbia County Ordinance 2001-9. The addressing system is to enable Emergency Service Agencies to locate you in an emergency, and to assist the United States Postal Service and the public in the timely and efficient provision of services to residents and businesses of Columbia County.

DATE REQUESTED: 10/31/2006 DATE ISSUED: 11/6/2006

ENHANCED 9-1-1 ADDRESS:

4026 SW OLD WIRE

RD

FORT WHITE FL 32038

PROPERTY APPRAISER PARCEL NUMBER:

35-5S-16-03755-011

Remarks:

LOCATED ON LOT 8 BLOCK WEST COLUMBIA EAST-WEST S/D

Address Issued By: 

Columbia County 9-1-1 Addressing / GIS Department

NOTICE: THIS ADDRESS WAS ISSUED BASED ON LOCATION INFORMATION RECEIVED FROM THE REQUESTER. SHOULD, AT A LATER DATE, THE LOCATION INFORMATION BE FOUND TO BE IN ERROR, THIS ADDRESS IS SUBJECT TO CHANGE.

477

COLUMBIA COUNTY
9-1-1 ADDRESSING
APPROVED



Att: Ivan
COLUMBIA COUNTY
FLORIDA

M/H OCCUPANCY

COLUMBIA COUNTY, FLORIDA

Department of Building and Zoning Inspection

This Certificate of Occupancy is issued to the below named permit holder for the building and premises at the below named location, and certifies that the work has been completed in accordance with the Columbia County Building Code.

Parcel Number 35-5S-16-03755-011

Building permit No. 000025208

Permit Holder TERRY THRIFT

Owner of Building MYLES SMITH

Location: 4026 SW OLD WIRE ROAD

Date: 12/12/2006



Terry Thrift

Building Inspector

POST IN A CONSPICUOUS PLACE
(Business Places Only)