

# Columbia County, FLA - Building & Zoning Property Map

Printed: Thu Nov 18 2021 17:50:44 GMT-0500 (Eastern Standard Time)

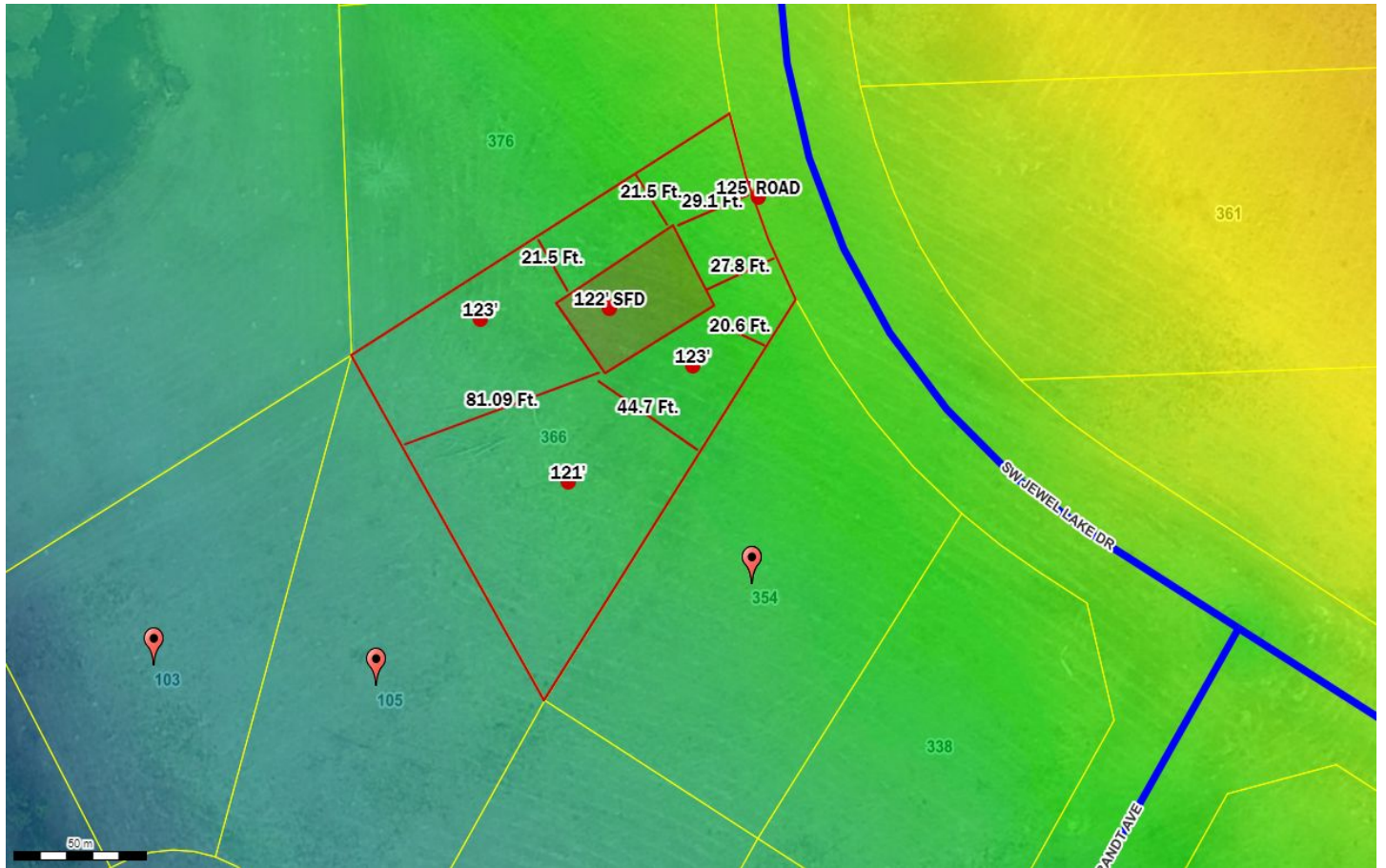

Parcel No: 33-3S-16-02439-225  
Owner: WJHFL LLC, D/B/A WJH LLC,  
Subdivision:  
Lot: 25  
Acres: 0.386740327  
Deed Acres: null  
District: District 3 Robbie Hollingsworth  
Future Land Uses: Residential - Low  
Flood Zones:  
Official Zoning Atlas: PRD, RSF-2