

NOTE:  
IT IS THE RESPONSIBILITY OF THE STATE LICENSED CONTRACTORS TO VERIFY ALL DIMENSIONS, CODES AND STRUCTURAL DESIGNS TO COMPLY WITH ALL AUTHORITIES HAVING JURISDICTIONS.

Note:  
THIS ELECTRICAL PLAN IS A SCHEMATIC WITH SUGGESTED SWITCH, RECEPTACLE AND LIGHT FIXTURE LOCATIONS, DUE TO VARYING LOCAL AND STATE CODES, REGULATIONS, AND STATUTES. IT IS THE RESPONSIBILITY OF THE OWNER AND/OR CONTRACTOR TO COMPLY WITH ALL LOCAL AND STATE CODES, REGULATIONS AND STATUTES.

ELECTRICAL NOTES:  
INSTALLATION SHALL BE PER 2017 NAT'L. ELECTRIC CODE.

NOTE:  
CONTRACTORS TO VERIFY ALL DIMENSIONS, CODES AND STRUCTURAL DESIGNS TO COMPLY WITH ALL AUTHORITIES HAVING JURISDICTION.

| LEGEND |               |  |                                |
|--------|---------------|--|--------------------------------|
|        | SWITCH        |  | RECEPTACLE                     |
|        | LIGHT FIXTURE |  | 220V OUTLET                    |
|        | FUSE BOX      |  | FLIOURESCENT LIGHT             |
|        | EXHAUST FAN   |  | SMOKE/CARBON MONOXIDE DETECTOR |
|        | FLOOD LIGHT   |  | GROUND FAULT INTERRUPT OUTLET  |
|        | CEILING FAN   |  | AIR CONDITIONING COMPRESSOR    |
|        | CAN LIGHT     |  |                                |

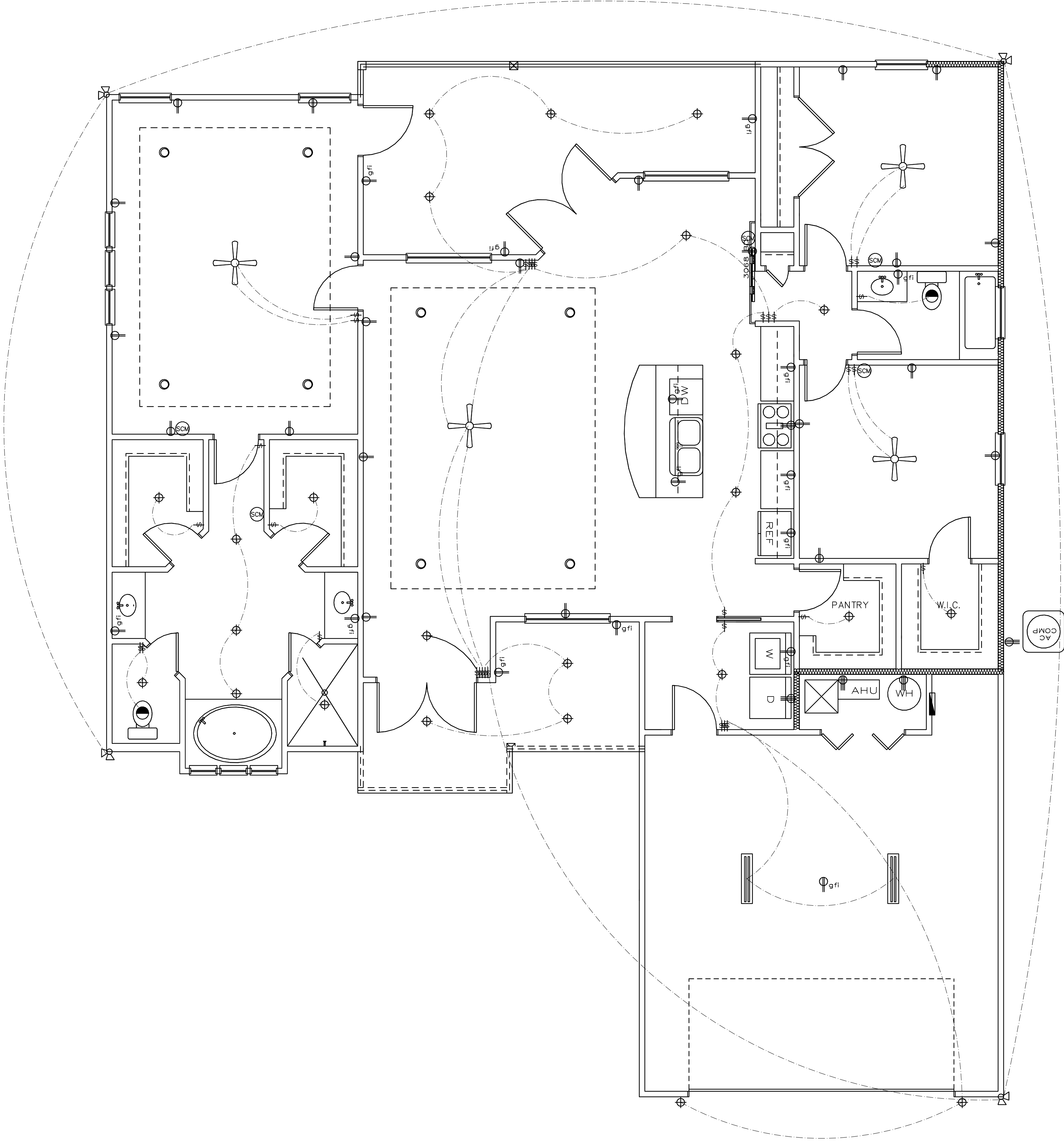

ELECTRICAL PLAN

SCALE: 1/4"=1'-0"

11/9/2020 JOB # 2035

ROLLING MEADOWS \ LOT 6  
COLUMBIA COUNTY, FLORIDA

DWC CONTRACTING  
30 NE SANTA FE BLVD  
HIGH SPRINGS FLORIDA  
(386) 454-1730



FRONT ELEVATION

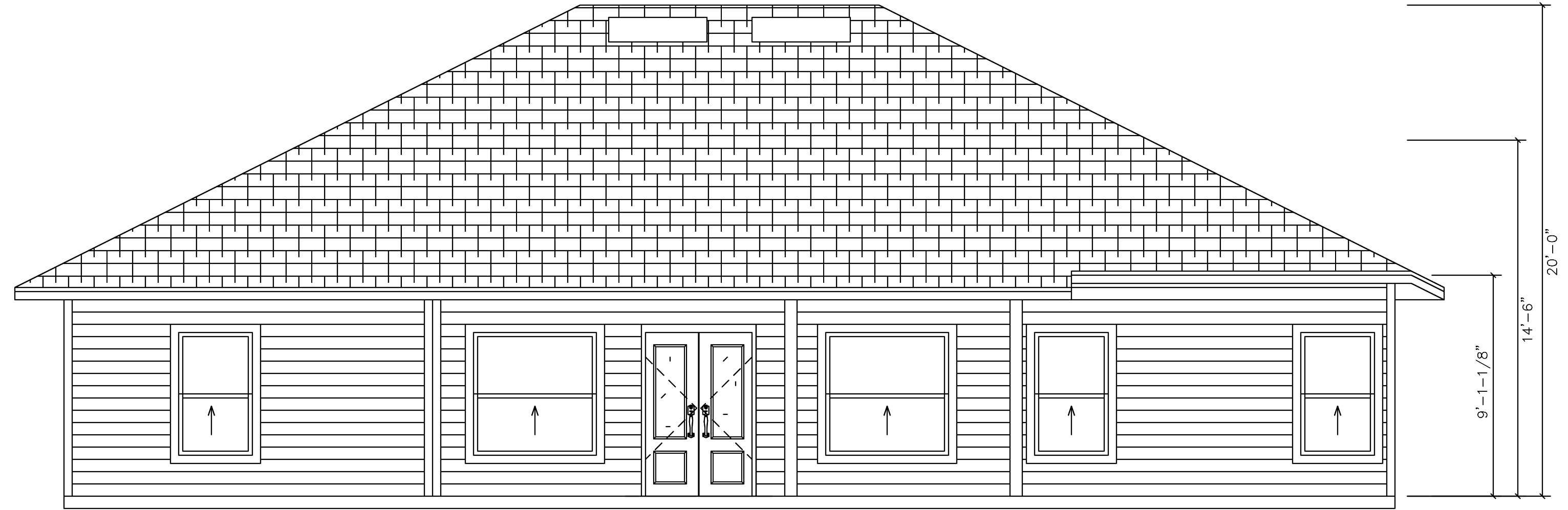
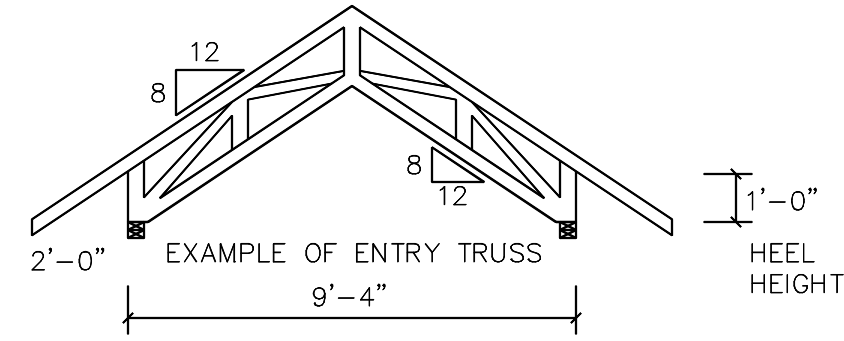

REAR ELEVATION

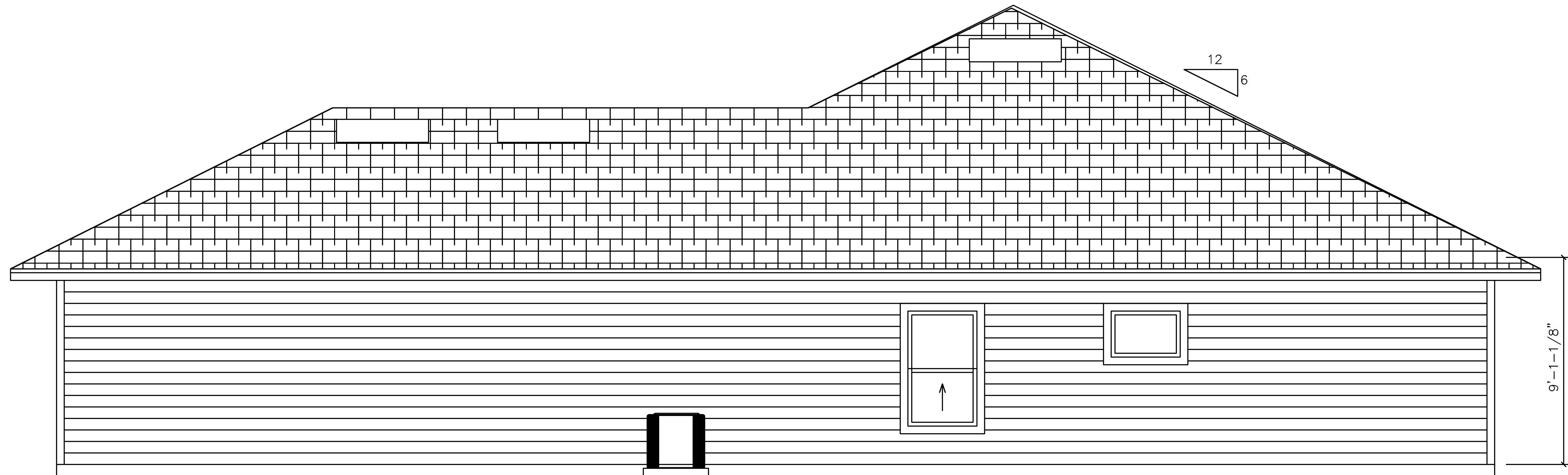

RIGHT ELEVATION

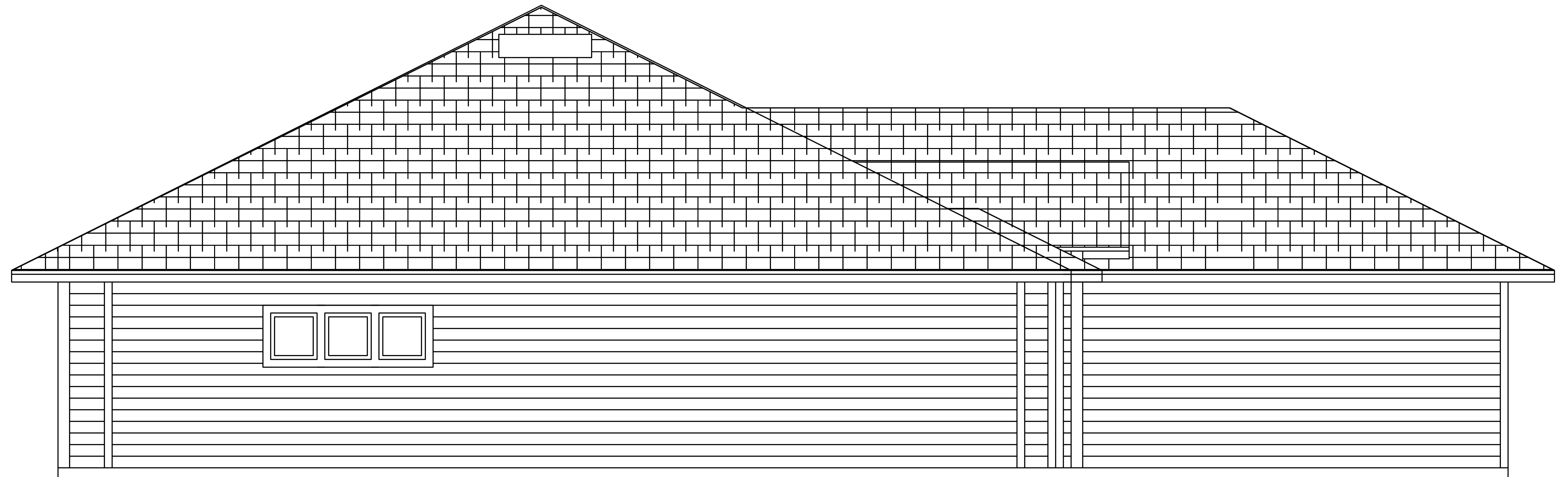

LEFT ELEVATION

NOTE:  
IT IS THE RESPONSIBILITY OF THE STATE LICENSED  
CONTRACTORS TO VERIFY ALL DIMENSIONS, CODES  
AND STRUCTURAL DESIGNS TO COMPLY WITH ALL  
AUTHORITIES HAVING JURISDICTIONS.

DWC CONTRACTING  
30 NE SANTA FE BLVD  
HIGH SPRINGS FLORIDA  
(386) 454-1730

ROLLING MEADOWS \ LOT 6  
COLUMBIA COUNTY, FLORIDA

ELEVATIONS  
SCALE: 1/4"=1'-0"



This architectural floor plan depicts a residential unit with a complex layout. The plan includes the following rooms and features:

- Master Bedroom:** Located in the upper left, featuring a tray ceiling (10' x 10'), a large window (15'-6" x 9' CLG), and a closet (20'-6" x 9' CLG).
- Master Bath:** Adjacent to the Master Bedroom, containing a bathtub, toilet, and vanity.
- Living Room:** Centrally located, featuring a tray ceiling (10' x 10') and a large window (25'-10" x 9' CLG).
- Dining Room:** Adjacent to the Living Room, featuring a 9' CLG and a view to the kitchen.
- Kitchen:** Located in the center-right, featuring a 9' CLG, a 14'-4" x 9' CLG, and a view to the dining room.
- Pantry:** Adjacent to the Kitchen, featuring a 6'-2" x 6'-6" area.
- Bedroom 2:** Located in the upper right, featuring a 12'-8" x 9' CLG and a view to the living room.
- Bedroom 2:** Located in the lower right, featuring a 12'-0" x 9' CLG and a view to the living room.
- Entry:** Centrally located, featuring a 9' CLG and a view to the living room.
- Laundry Room:** Adjacent to the Entry, featuring a 9' CLG and a view to the kitchen.
- Garage:** Located in the lower left, featuring a 21'-10" x 9' CLG and a view to the living room.
- Covered Lanai:** Located in the upper center, featuring a 10'-4" x 9' CLG and a view to the living room.
- Structural Elements:** The plan includes numerous dimensions for walls, doors, and windows, as well as annotations for doors (e.g., 3068 FD, 3068 PD), windows (e.g., 3068 EG, 3068 BF), and structural elements (e.g., 3068, 3068 PD, 3068 BF).

The plan is oriented with the top of the page representing the front of the unit. The overall dimensions of the unit are 54'-2" wide by 39'-0" deep. The plan includes a detailed section cut (1'-4" x 1'-4") in the lower left corner, showing the structural details of the unit's foundation and walls.

SCALE: 1/4"=1'-0"  
11/9/17  
2/17/20  
11/9/2020 JOB # 2035

DWC CONTRACTING  
30 NE SANTA FE BLVD  
HIGH SPRINGS FLORID  
(386) 454-1730

|               |      |
|---------------|------|
| LIVING AREA   | 1843 |
| FRONT ENTRY   | 125  |
| COVERED LANAI | 222  |
| GARAGE        | 526  |
| TOTAL AREA    | 2716 |

|            |      |
|------------|------|
| GARAGE     | 328  |
| TOTAL AREA | 2716 |

FOUNDATION NOTES

4" THICK SLAB WITH FIBER MESH OR 6 x 6 W.W.M. OVER 6 MIL VAPOR BARRIER ON CLEAN TERMITE TREATED SOIL. FIBER MESH MAY BE USED. ALL STEEL MUST BE GRADE 40 MIN. 1500 PSF SOIL BEARING PRESSURE MIN. 8" C.M.U. STEMWALL WITH (1) #5 REBAR VERTICAL FILLED CELL W/ CONCRETE AT ALL CORNERS AND 6' O.C. MAX. SPACING. 10" DEEP X 20" WIDE WITH (2) 5 REBAR CONT. STEMWALL FOOTING. THICKEN EDGE OF MONOLITHIC SLAB TO 12" WIDE X 20" DEEP WITH (2) #5 REBAR CONTINUOUS.

Contractors to verify all dimensions, codes and designs to comply with authorities having jurisdiction.

Verify all footings with contractor and truss company's truss layout.

CODE STATEMENT:  
CODE REQUIREMENTS IN EFFECT AT THE TIME OF DESIGN:  
2020 FLORIDA RESIDENTIAL BUILDING CODE

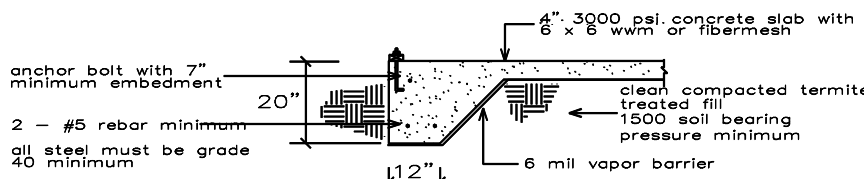

typical monolithic footing

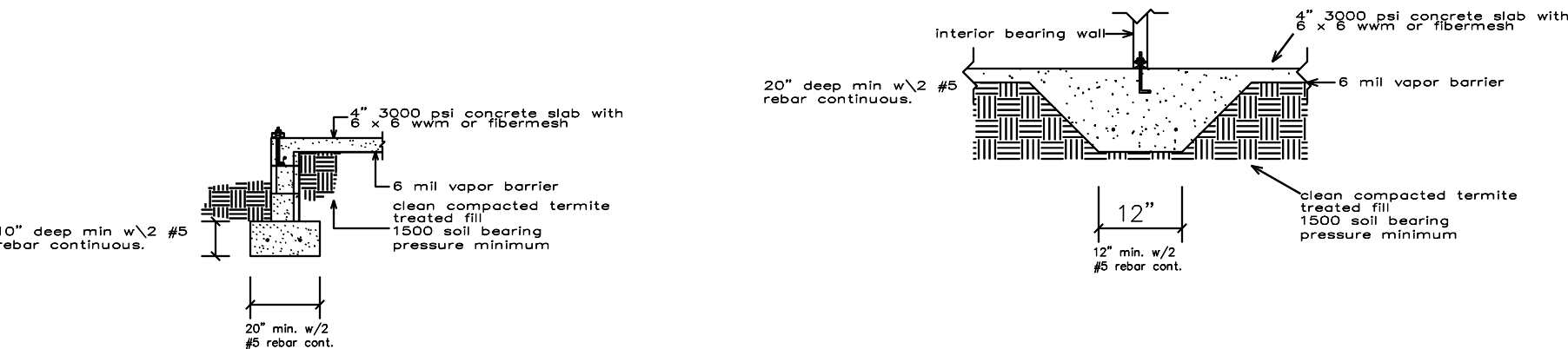

typical cmu stemwall footing

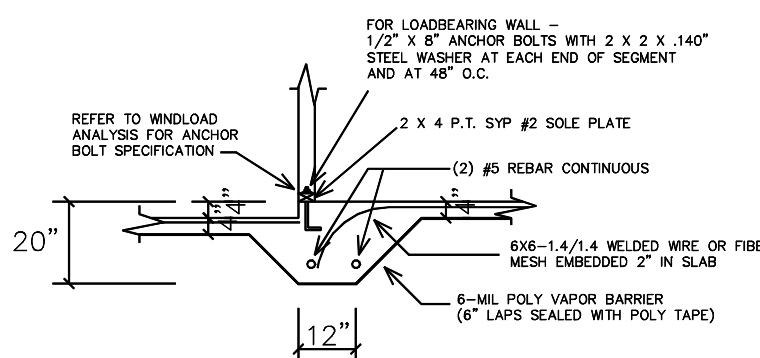

TYPICAL STEPPED SLAB

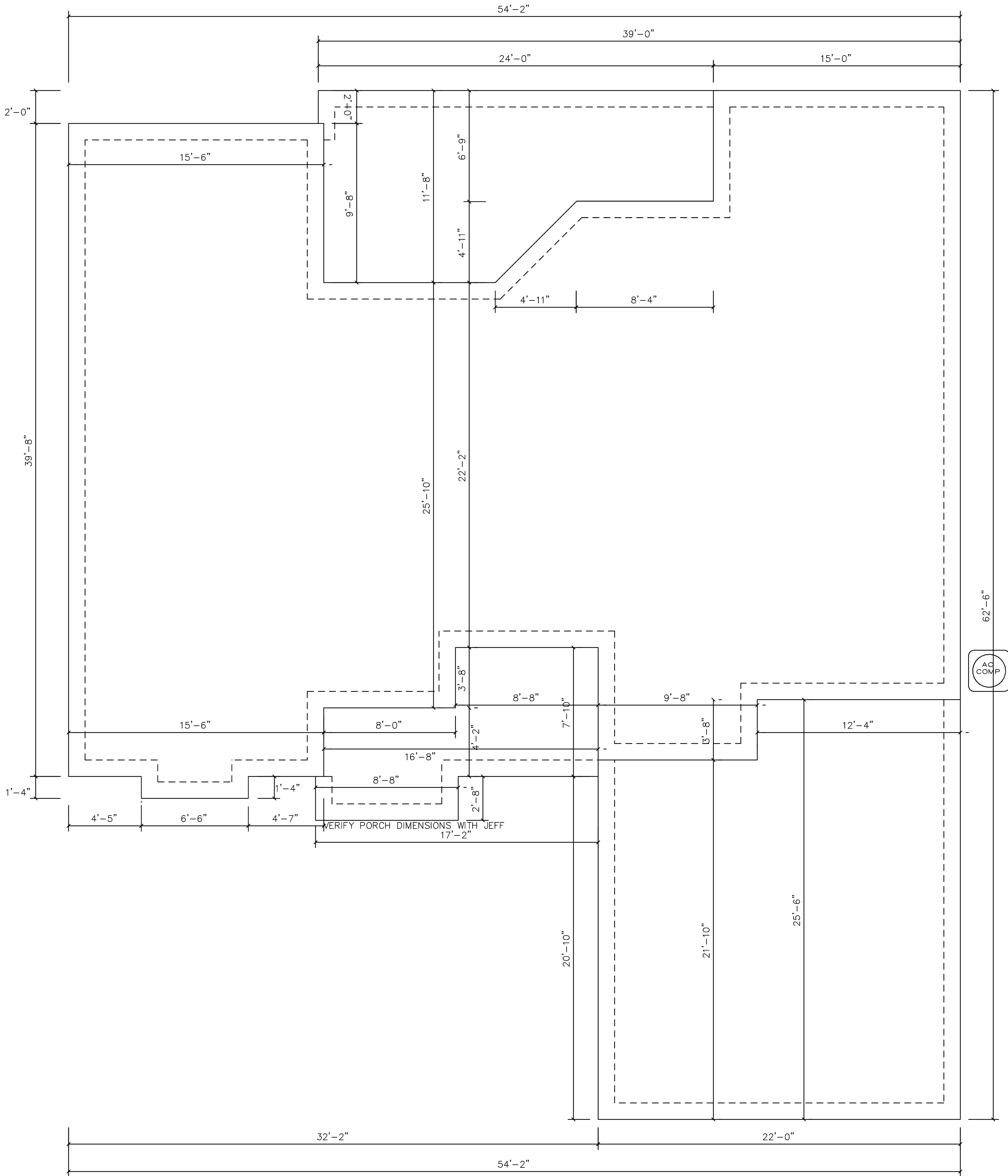
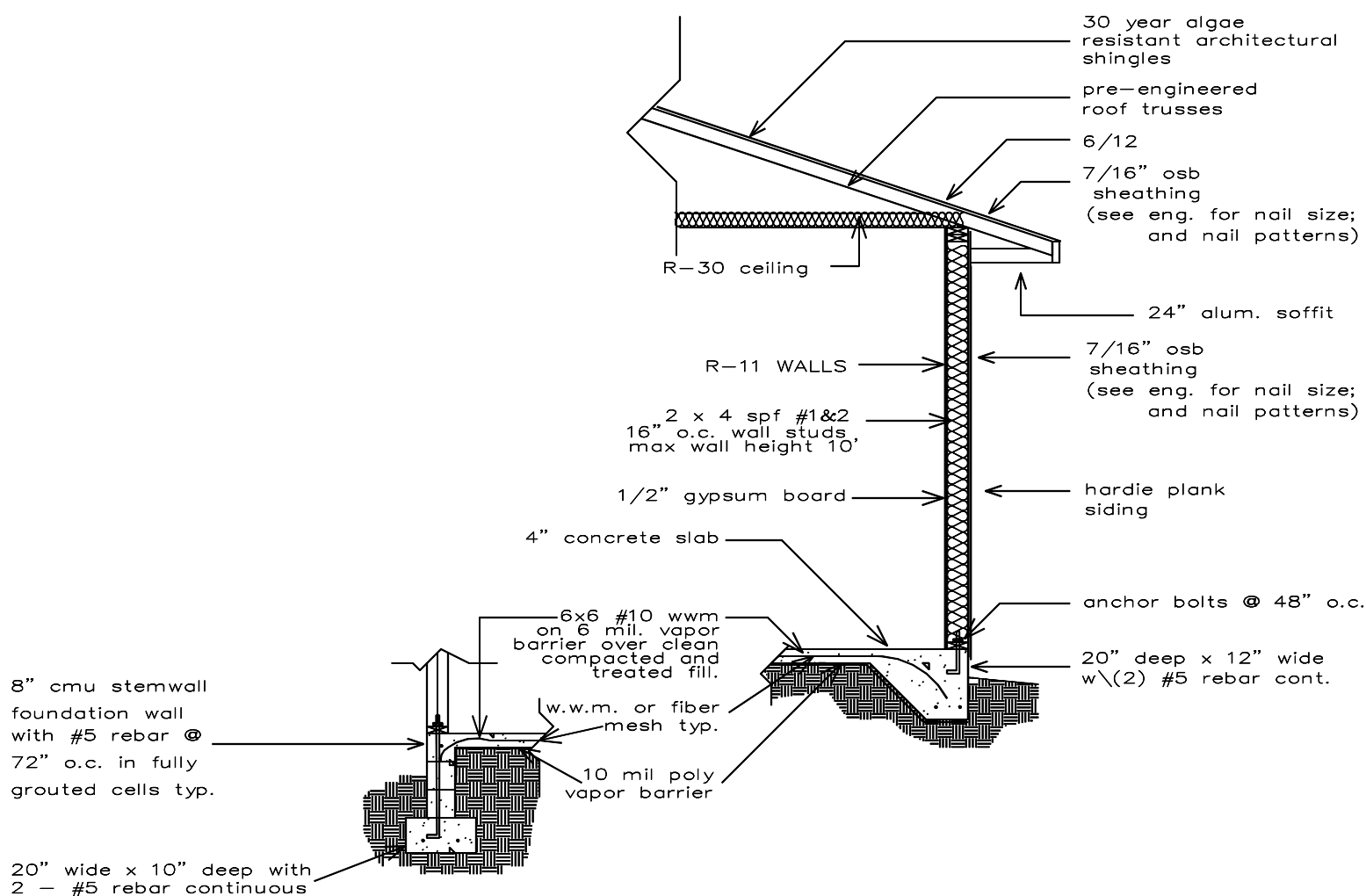

STRUCTURAL NOTES

FOUNDATION

SOIL TO BE COMPACTED TO AT LEAST 95% OF  
MAX. DRY DENSITY AS DETERMINED BY ASTM-1557

CAST IN PLACE CONCRETE

- ALL CONCRETE SHALL HAVE A MIN. COMPRESSIVE STRENGTH AT 28 DAYS OF 3000 P.S.I. SLUMP OF 4" AND HAVE 2 TO 4% AIR ENTRAINMENT WITH A CEMENT / WATER RATIO OF 0.58 PERCENT.
- ALL REINFORCING STEEL SHALL BE NEW DOMESTIC DEFORMED BILLET STEEL CONFORMING TO ASTM-615 GRADE 40.
- WELDED WIRE MESH SHALL CONFORM TO ASTM A-185, WMM SHALL BE LAPPED AT LEAST 8", AND CONTAIN AT LEAST ONE CROSS WIRE WITHIN THE 8". FIBER MESH MAY BE USED IN SLAB.
- HOOKS SHALL BE PROVIDED AT DISCONTINUED ENDS OF ALL TOP BARS OF BEAMS.
- HORIZONTAL FOOTING BARS SHALL HAVE A 1'-0" HOOK LENGTH OF CORNER BARS WITH A MIN. 25" LAP PROVIDED.
- 25" MIN. LAP SPLICES ON ALL REBAR. ALL REBAR TO BE GRADE 40.
- 3" MIN. CONCRETE COVERAGE WHEN EXPOSED TO EARTH OR 1-1/2" TO FORM.

MASONRY WALL CONSTRUCTION

- HOLLOW LOAD BEARING UNITS SHALL BE NORMAL WEIGHT, GRADE N, TYPE 2, CONFORMING TO ASTM C90, WITH A MIN. NET COMPRESSIVE STRENGTH OF 1900 PSI (FM = 1500 PSI)
- MORTAR SHALL BE TYPE "M" OR "S" CONFORMING TO ASM C270
- COARSE GROUT SHALL CONFORM TO ASTM C476 WITH A MAX. AGGREGATE SIZE OF 3/8" AND MIN. COMPRESSIVE STRENGTH OF 3000 PSI SLUMP 8" TO 11"
- VERTICAL REINFORCEMENT SPACING IS NOTED ON THIS SHEET AND TO BE FULLY GROUTED CELLS.
- VERTICAL REINFORCEMENT SHALL BE HELD IN POSITION AT THE TOP AND BOTTOM AND AT MAX. SPACING OF 192 BAR DIAMETERS. REINFORCEMENT SHALL BE PLACED IN CENTER OF THE MASONRY CELL TYPICAL UNLESS OTHERWISE NOTED.

CODES

FLORIDA BUILDING CODES 2020 EDITION  
REQUIREMENTS FOR REINFORCED CONCRETE (ACI 318) IN TEST EDITION  
SPECIFICATIONS FOR STRUCTURAL CONCRETE BUILDING (ACI 301) IN TEST EDITION  
NATIONAL DESIGN SPECIFICATION FOR WOOD CONSTRUCTION IN TEST EDITION  
APA PLYWOOD DESIGN SPECIFICATION.  
LIVE LOADS  
ROOF 20 PSF  
RESIDENTIAL FLOOR, UNLESS OTHERWISE STATED 40 PSF

THESE DRAWINGS PREPARED USING FBC 2020 AND ASCE 7-16  
CONCRETE STRENGTH ALL CONCRETE UNLESS OTHERWISE INDICATED 3000PSI @ 28 DAYS.  
REINFORCING WELDED WIRE FABRIC SHALL CONFORM TO ASTM A 185  
ALL REINFORCING BARS, TIES AND STIRRUPS ASTM A 615  
STRUCTURAL STEEL ALL BOLTS CAST IN CONCRETE ASTM 36 OR ASTM A307  
SHEATING EXTERIOR CDX PLYWOOD OR OSB  
ROOF DECKING; EXTERIOR CDX PLYWOOD OR OSB  
WALL SHEATING; EXTERIOR CDX PLYWOOD OR OSB  
SOIL BEARING VALUE  
ALLOWABLE SOIL BEARING PRESSURE AFTER COMPACTION 1500PSF  
SEE DRAWINGS FOR SPECIAL CONCENTRATED LOADS AS SPECIFIED. IF SOIL CONDITIONS IN THIS PROJECT DOES NOT MEET OR EXCEED THE CAPACITY, THE CONTRACTOR WILL CONTACT SCHAFER ENGINEERING PRIOR TO FOUNDATION POUR FOR VERIFICATION OF FOUNDATION DESIGN.  
SOIL TO BE COMPACTED TO AT LEAST 95% OF MAX DRY DENSITY AS DETERMINED BY ASTM-1557 (MODIFIED PROCTOR)

WOOD CONSTRUCTION

- ALL WOOD CONST. SHALL CONFORM TO THE NDS
- ALL EXTERIOR WOOD STUD WALLS, BEARING WALLS, SHEARWALLS AND MISC. STRUCTURAL WOOD FRAMING MEMBERS(I.E. BLOCKING OR GABLE END BRACING) SHALL BE EITHER SOUTHERN PINE OR S.P.F. NUMBER 2 DEN. GRADE OR BETTER SHALL BE USED REGARDLESS OF SPECIES.
- PREFABRICATED WOOD TRUSSES
- ALL PREFABRICATED TRUSSES SHALL BE SECURELY FASTENED TO THEIR SUPPORTING WALLS OR BEAMS AS PER TRUSS ENG REQ.
- PREFABRICATED WOOD TRUSSES SHALL BE DESIGNED IN ACCORDANCE WITH THE LATEST EDITION OF THE NDS AS RECOMMENDED BY THE NFPA.
- TRUSS MEMBERS AND CONNECTIONS SHALL BE PROPORTIONED (WITH A MAX. ALLOWABLE STRESS INCREASE FOR ALL LOAD DURATIONS OF TPI RECOMMENDATIONS).
- BRIDGING FOR PRE-ENGINEERED TRUSSES SHALL BE SPECIFIED BY THE TRUSS MANF.
- TRUSS ELEVATIONS AND SECTIONS ARE FOR GENERAL CONFIGURATION OF TRUSSES ONLY.
- DESIGN SPECIFICATION FOR LIGHTWEIGHT METAL PLATE CONNECTED WOOD TRUSSES PER TPI.
- PRE-ENGINEERED WOOD TRUSSES SHALL BE DESIGNED BY THE MANF. IN ACCORDANCE WITH SPECIFIED LOADS AND GOVERNING CODES.
- THE TRUSS MANF. SHALL DETERMINE ALL SPANS, BEARING POINTS AND SIMILAR CONDITIONS. TRUSS SHOP DRAWINGS SHALL SHOW ALL TRUSSES, ALL BRACING MEMBERS, AND ALL TRUSS TO TRUSS CONDITIONS.

UPLIFT CONNECTORS

- UPLIFT CONNECTORS SUCH AS HURRICANE CLIPS, TRUSS ANCHORS AND ANCHOR BOLTS ARE REQUIRED ON MEMBERS IN WALLS THAT ARE EXPOSED TO UPLIFT FORCES. INTERIOR LOAD BEARING WALLS ARE NOT ALWAYS EXPOSED TO UPLIFT FORCES, THE MEMBERS OF THESE WALLS MAY NOT NEED TO HAVE CONNECTORS APPLIED, CONSULT THE TRUSS MANF. FOR THE LOCATION OF THESE WALLS.
- THE CAPACITIES OF THE TRUSS CONNECTORS SPECIFIED BY TRUSS MANF. SHALL BE VERIFIED BY THE CONTRACTOR TO EXCEED THE LOADS IN THE SIGNED AND SEALED TRUSS ENGINEERING. FIELD REPAIR NOTES
- MISSED (U) BOLTS FOR WOOD BEARING WALLS MAY BE SUBSTITUTED WITH 1/2" X 10" WITH 7" EMBEDMENT USING AN APPROVED EPOXY FOLLOWING ALL MANF. RECOMMENDATIONS.
- HURRICANE STRAPS MAY BE SUBSTITUTED WITH A STRAP OF EQUAL OR GREATER VALUES.

NOTES

- CONTRACTOR TO VERIFY ALL MEASUREMENTS AND DEMENSIONIS BEFORE CONSTRUCTION OF THESE DRAWINGS BEGIN.
- THIS STRUCTURE TO BE BUILT IN ACCORDENCE WITH F.B.C. 2020.
- ANY DEFECTS OR ERRORS FOUND IN THESE PLANS AFTER THE START OF THE CONSTRUCTION BECOME THE SOLE RESPONSIBILITY OF THE CONTRACTOR.
- TRUSS MANF. TO ENGINEER TRUSSES TO WITHSTAND 135 MPH WIND LOAD AS PER 2020 F.B.C.
- GRADE REQUIREMENTS MAY VARY ACCORDING TO SOIL CONDITIONS.
- WINDOWS TO BE INSTALLED TO MANF. SPECS. TO MEET WINDLOADS AS PER 2020 F.B.C.

FOUNDATION NOTES

- THICK SLAB WITH 6" X 6" 10/10 GA W.W.M. OVER 6 MIL VAPOR BARRIER ON CLEAN TERMITE TREATED SOIL. FIBER MESH MAY BE USED.
- C.M.U. STEMWALL WITH (1) #5 REBAR VERTICAL FILLED CELL W/ CONCRETE AT ALL CORNERS AND 6' O.C. MAX. SPACING.
- DEEP X 20" WIDE WITH (2) 5 REBAR CONT. STEMWALL FOOTING. THICKEN EDGE OF MONOLITHIC SLAB TO 12" WIDE X 20" DEEP WITH (2) #5 REBAR CONTINUOUS.

NOTICE TO CONTRACTOR  
IT IS THE INTENT OF THE DESIGNER THAT THESE PLANS ARE ACCURATE AND ARE CLEAR ENOUGH FOR THE STATE LICENSED CONTRACTOR TO CONSTRUCT THIS PROJECT, IN THE EVENT THAT SOMETHING IS UNCLEAR OR NEEDS CLARIFICATION STOP AND CALL THE DESIGNER. IT IS THE RESPONSIBILITY OF THE STATE LICENSED CONTRACTOR THAT IS CONSTRUCTING THIS PROJECT TO REVIEW THESE PLANS BEFORE CONSTRUCTION AND IF NEEDED COORDINATE WITH THE DESIGNER OF ANY CORRECTIONS TO BE MADE BEFORE CONSTRUCTION BEGINS.

GENERAL NOTES

THE FOLLOWING SHALL COMPLY WITH THE F.B.C.  
PORCHES AND BALCONIES SECTION R312  
EGRESS WINDOWS SECTION R310. R310.1.1

GARAGE SEPERATION R309 R309.2

- ALL OPENINGS SHALL COMPLY WITH F.B.C. AS STATED BELOW ATTACHMENT OF WINDOWS, DOORS, SLIDING GLASS DOORS, AND OVER HEAD GARAGE DOORS ARE TO BE DELGATED TO THE MANF. OF THESE ITEMS. THE MANF. OF THESE ITEMS WILL SUMIT ATTACHMENTS TO CONTRACTOR OF RECORD.

ROOF VENTING CALCULATIONS

SQ FT TOTAL 2692 SF  
/600 SF  
SF OF VENT AREA REQ. 4.5 SF  
/.73 SF  
NUMBER OF VENTS REQ. 6

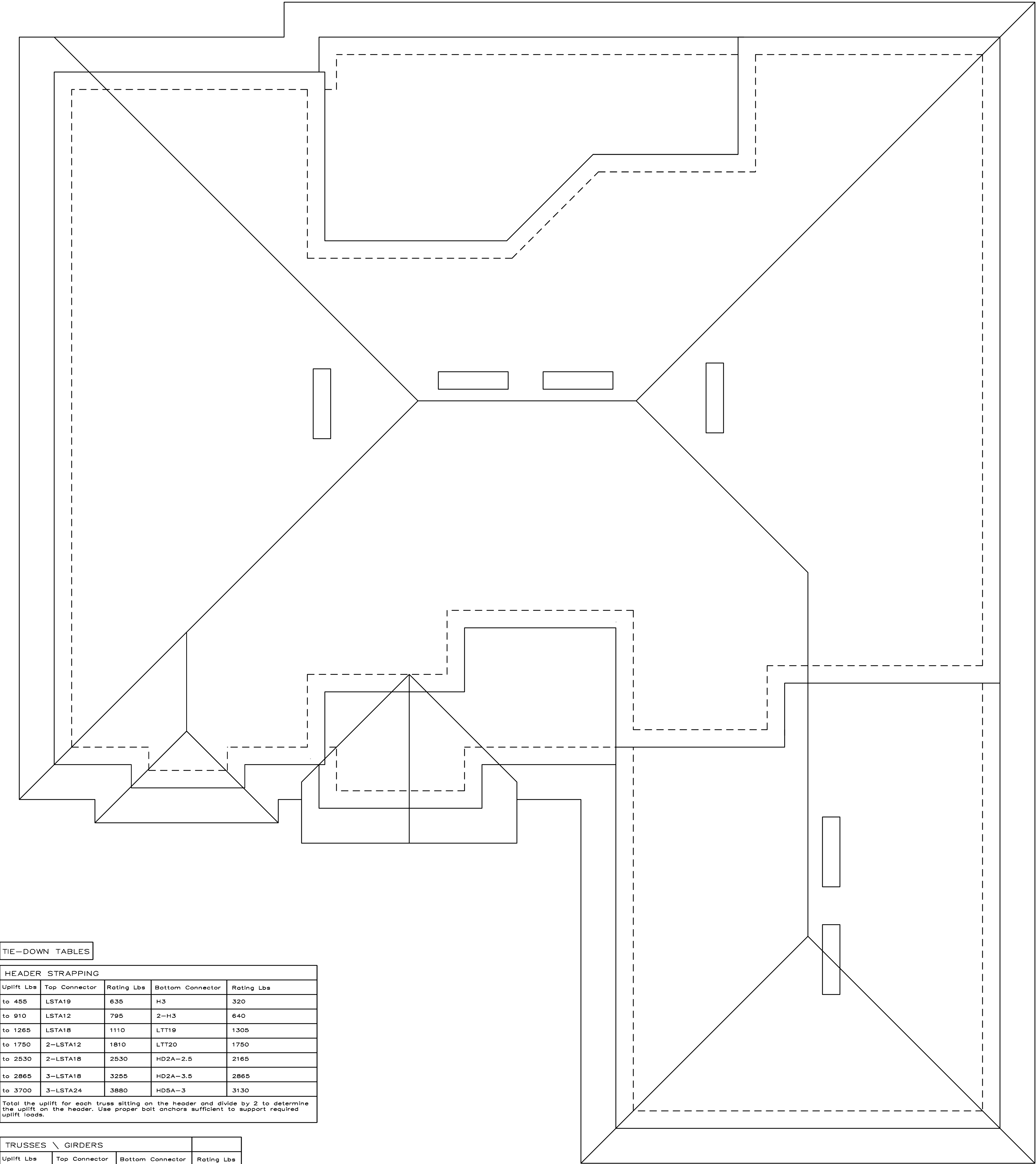

TIE-DOWN TABLES

| HEADER STRAPPING  |               |            |                  |            |
|---|---------------|------------|------------------|------------|
| Uplift Lbs  | Top Connector | Rating Lbs | Bottom Connector | Rating Lbs |
| to 455  | LSTA19        | 635        | H3               | 320        |
| to 910  | LSTA12        | 795        | 2-H3             | 640        |
| to 1265   | LSTA18        | 1110       | LTT19            | 1305       |
| to 1750   | 2-LSTA12      | 1810       | LTT20            | 1750       |
| to 2530   | 2-LSTA18      | 2530       | HD2A-2.5         | 2165       |
| to 2865   | 3-LSTA18      | 3255       | HD2A-3.5         | 2865       |
| to 3700   | 3-LSTA24      | 3880       | HDSA-3           | 3130       |
| Total the uplift for each truss sitting on the header and divide by 2 to determine the uplift on the header. Use proper bolt anchors sufficient to support required uplift loads. |               |            |                  |            |

| TRUSSES \ GIRDERS   |               |                  |            |
|---|---------------|------------------|------------|
| Uplift Lbs  | Top Connector | Bottom Connector | Rating Lbs |
| to 835  | H2.8A         | NA               |            |
| to 1015   | H10A          | NA               |            |
| to 1215   | TS22          | LTT19            | 1305       |
| to 1750   | 2-TS22        | LTT20            | 1750       |
| to 2570   | 2-TS22        | HD2A             | 2775       |
| to 3665   | 3-TS22        | HDSA             | 4010       |
| to 5420   | 2-MST37       | HTT22            | 5250       |
| to 9660   | 2-MST60       | HD10A            | 9540       |
| Two 12d common toenails are required per truss for each bearing point into top plate.<br>It is the contractors responsibility to provide a continuous load path from truss to foundation. |               |                  |            |

|            | TOP CONNECTOR | RATING LBS | BOTTOM CONNECTOR | RATING LBS |
|------------|---------------|------------|------------------|------------|
| BEAM SEATS | LSTA18        | 1110       | LTT19            | 1305       |
| POSTS      | 2-LSTA18      | 2220       | ABU44            | 2300       |

- Simpson or equivalent hardware may be used. For nailing into spruce members, multiply table values by .86.
- See truss engineering for anchor uplift values.
- This schedule is not meant to be a replacement to the specified values of any manufacturer values.

DWC CONTRACTING  
30 NE SANTA FE BLVD  
HIGH SPRINGS FLORIDA  
(386) 454-1730

ROLLING MEADOWS \ LOT 6  
COLUMBIA COUNTY, FLORIDA

ROOF LAYOUT

SCALE: 1/4"=1'-0"