

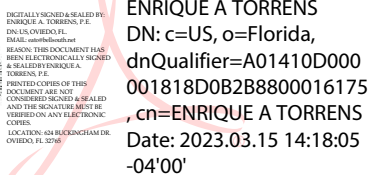

1. DESIGN WIND PRESSURE IN CONFORMANCE W/
ASCE7-16, 140 MPH Vult, & 108 VASD (PER F.B.C. 2020
7th EDITION)
2. ALUM: 6061-T6
3. WELDING: ALL WELDING IN CONFORMANCE W/ A.W.F. LATEST
EDITION FOR STRUCTURAL ALUMINUM.
4. ELECTRIC: NEC 2017

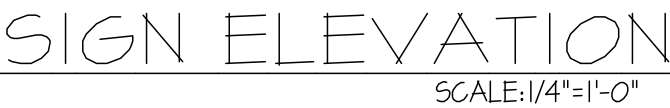

GENERAL NOTES:
THIS SIGN IS TO BE INSTALLED IN ACCORDANCE W/
THE REQUIREMENTS OF ARTICLE 600 OF THE
2017 NATIONAL ELECTRIC CODE.
1. GROUNDED AND BONDED PER NEC 600.7 / NEC 250
2. EXISTING BRANCH CIRCUIT IN COMPLIANCE W/
NEC 600.5 NOT TO EXCEED 20 AMPS
3. SIGN IS TO BE UL LISTED PER NEC 600.3
4. UL DISCONNECT SWITCH PER NEC 600.6 - REQUIRED PER
SIGN COMPONENT BEFORE LEAVING MANUFACTURER

WIND DESIGN CRITERIA	
RISK CATEGORY	2
WIND VELOCITY	VULT 140 MPH VASD 108 MPH
EXPOSURE CATEGORY (MMRF)	B
COMPONENT & CLADDING PRESSURES	36.4 PSF
IMPORTANCE FACTOR	1.0

Install new polycarbonate faces.
Use existing footer, cabinet, and electrical.
No change to structure or square footage.

ENGINEER ENRIQUE A. TORRENS, P.E. # 33379 624 BUCKINGHAM DR. OVIDO, FLORIDA 32765 PH/FAX (407) 765-6130	PROJECT: RING POWER COLUMBIA COUNTY FLORIDA	
	CLIENT SUPERIOR SIGNS	
	JOB#: 2023-0191	DATE: 03-15-2023
	SHEET 1 OF 2	SI