

Columbia County Property Appraiser

Jeff Hampton

2024 Working Values

updated: 6/27/2024

Parcel: (<<) **17-3S-17-04967-030 (24747)** (>>)

Owner & Property Info

Result: 1 of 1

Owner	BRASHER ARTEELIA BRASHER SAMANTHA 351 NE DIANA TER LAKE CITY, FL 32055		
Site	351 NE DIANA TER, LAKE CITY		
Description*	LOT 19 FIVE POINTS ACRES S/D. 442-603, 635-136, 644-136, 826-217, WD 883-1991, AG 1203-1292, WD 1290-592, QC 1484-1406,		
Area	1.02 AC	S/T/R	17-3S-17
Use Code**	SINGLE FAMILY (0100)	Tax District	2

*The Description above is not to be used as the Legal Description for this parcel in any legal transaction.

**The Use Code is a FL Dept. of Revenue (DOR) code and is not maintained by the Property Appraiser's office. Please contact your city or county Planning & Zoning office for specific zoning information.

Property & Assessment Values

2023 Certified Values		2024 Working Values	
Mkt Land	\$8,160	Mkt Land	\$8,160
Ag Land	\$0	Ag Land	\$0
Building	\$59,148	Building	\$64,693
XFOB	\$7,500	XFOB	\$7,500
Just	\$74,808	Just	\$80,353
Class	\$0	Class	\$0
Appraised	\$74,808	Appraised	\$80,353
SOH Cap [?]	\$23,657	SOH Cap [?]	\$0
Assessed	\$51,151	Assessed	\$80,353
Exempt	HX HB \$26,151	Exempt	\$0
Total Taxable	county:\$25,000 city:\$0 other:\$0 school:\$26,151	Total Taxable	county:\$80,353 city:\$0 other:\$0 school:\$80,353

Aerial Viewer Pictometry Google Maps

2023 2022 2019 2016 2013 ☒ Sales

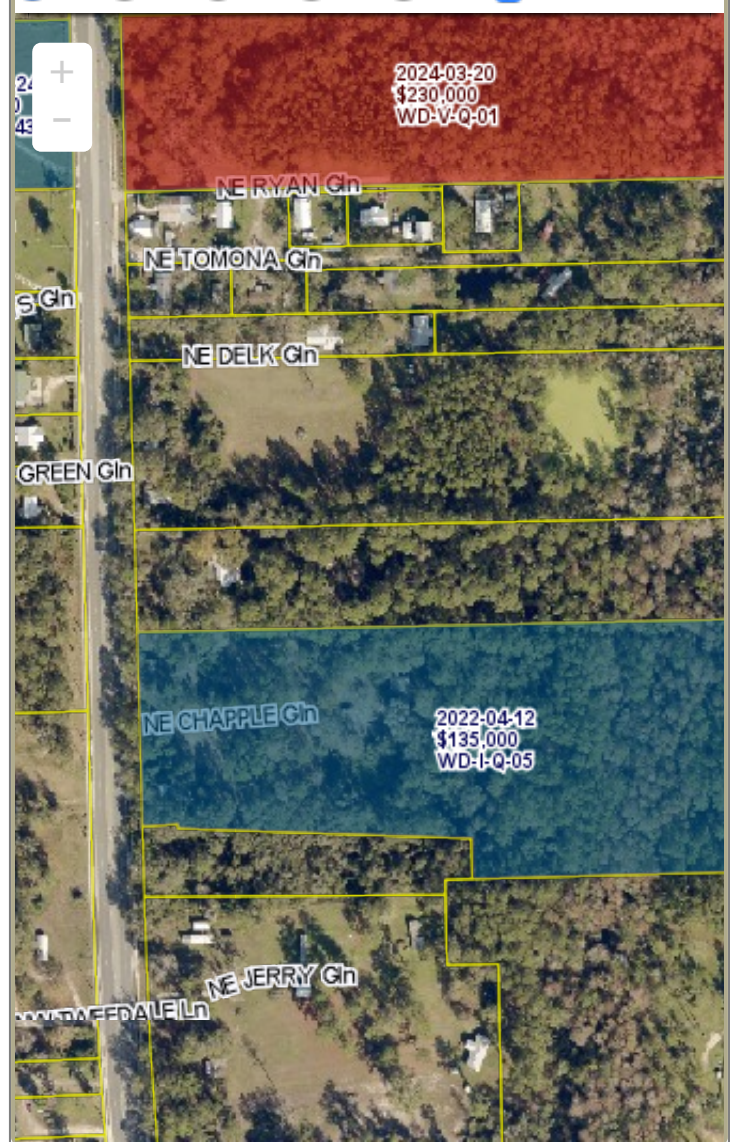

▼ Sales History

Sale Date	Sale Price	Book/Page	Deed	V/I	Qualification (Codes)	RCode
2/16/2023	\$100	1484 / 2224	QC	I	U	11
2/16/2023	\$100	1484 / 1406	QC	I	U	11
2/24/2015	\$100	1290 / 592	WD	I	U	34
10/20/2010	\$20,000	1203 / 1292	AG	I	U	15
6/30/1999	\$13,000	883 / 1991	WD	I	U	03
8/2/1996	\$8,000	826 / 217	WD	V	U	31
6/28/1993	\$17,000	776 / 1395	WD	I	Q	
2/16/1988	\$7,500	644 / 136	WD	I	Q	
6/1/1977	\$2,500	380 / 139	03	V	Q	

▼ Building Characteristics

Bldg Sketch	Description*	Year Blt	Base SF	Actual SF	Bldg Value
Sketch	SINGLE FAM (0100)	1980	884	1268	\$64,693

*Bldg_Desc determinations are used by the Property Appraisers office solely for the purpose of determining a property's Just Value for ad valorem tax purposes and should not be used for any other purpose.

▼ Extra Features & Out Buildings

Code	Desc	Year Blt	Value	Units	Dims
0297	SHED CONCRETE BLOCK	0	\$500.00	1.00	0 x 0
9945	Well/Sept		\$7,000.00	1.00	0 x 0

▼ Land Breakdown

Code	Desc	Units	Adjustments	Eff Rate	Land Value
0100	SFR (MKT)	1.020 AC	1.0000/1.0000 1.0000/ /	\$8,000 /AC	\$8,160

Search Result: 1 of 1

© Columbia County Property Appraiser | Jeff Hampton | Lake City, Florida | 386-758-1083

by: [GrizzlyLogic.com](https://grizzlylogic.com)

The information presented on this website was derived from data which was compiled by the Columbia County Property Appraiser Office solely for the governmental purpose of property assessment. This information should not be relied upon by anyone as a determination of the ownership of property or market value. No warranties, expressed or implied, are provided for the accuracy of the data herein, it's use, or it's interpretation. This website was last updated: 6/27/2024 and may not reflect the data currently on file at our office.