

Parcel:
06-1S-17-04493-000 (23410)

Owner & Property Info

Result: 10 of 18

Owner	DUNCAN JAMES STEVEN		
	DUNCAN ELIZABETH DAVIS		
	17700 N US HIGHWAY 441		
	WHITE SPRINGS, FL 32096		
Site	17700 N US HIGHWAY 441, WHITE SPRINGS		
Description*	COMM NW COR GOVT LOT 1, RUN S 240 FT FOR POB, CONT S 401.88 FT, E 605.96 FT TO W		
	R/W US-441, NW 417.33 FT, W 488.85 FT TO POB. 799-699, DC 1426-2087, WD 1462-991		
Area	5.05 AC	S/T/R	06-1S-17
Use Code**	VACANT (0000)	Tax District	3

MOBILE HOME INSTALLATION SUBCONTRACTOR VERIFICATION FORM



APPLICATION NUMBER _____ CONTRACTOR Gregory Lollie PHONE 850-209-2033

THIS FORM MUST BE SUBMITTED PRIOR TO THE ISSUANCE OF A PERMIT

James Duncan

In Columbia County one permit will cover all trades doing work at the permitted site. It is REQUIRED that we have records of the subcontractors who actually did the trade specific work under the permit. Per Florida Statute 440 and Ordinance 89-6, a contractor shall require all subcontractors to provide evidence of workers' compensation or exemption, general liability insurance and a valid Certificate of Competency license in Columbia County.

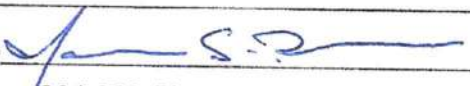
Any changes, the permitted contractor is responsible for the corrected form being submitted to this office prior to the start of that subcontractor beginning any work. Violations will result in stop work orders and/or fines.

ELECTRICAL	Print Name <u>James Duncan</u>	Signature 
	License #: <u>Owner</u>	Phone #: <u>904-228-5392</u>
	Qualifier Form Attached <input type="checkbox"/>	
MECHANICAL/ A/C	Print Name <u>Ronald Bonds Sr.</u>	Signature 
	License #: <u>CAC 1817658</u>	Phone #: <u>800-259-3470</u>
	Qualifier Form Attached <input checked="" type="checkbox"/>	

Qualifier Forms cannot be submitted for any Specialty License.

Specialty License	License Number	Sub-Contractors Printed Name	Sub-Contractors Signature
MASON			
CONCRETE FINISHER			

F. S. 440.103 Building permits; identification of minimum premium policy.--Every employer shall, as a condition to applying for and receiving a building permit, show proof and certify to the permit issuer that it has secured compensation for its employees under this chapter as provided in ss. 440.10 and 440.38, and shall be presented each time the employer applies for a building permit.

Revised 10/30/2015



COLUMBIA COUNTY BUILDING DEPARTMENT
135 NE Hernando Ave. Suite B-21, Lake City, FL 32055
Phone: 386-758-1008 Fax: 386-758-2160

LICENSED QUALIFIER AUTHORIZATION

I, Ronald E Bonds Sr (license holder name), licensed qualifier
for STYLE CREST ENTERPRISES, INC (company name), do certify that
the below referenced person(s) listed on this form is/are contracted/hired by me, the license
holder, or is/are employed by me directly or through an employee leasing arrangement; or, is an
officer of the corporation; or, partner as defined in Florida Statutes Chapter 468, and the said
person(s) is/are under my direct supervision and control and is/are authorized to purchase and
sign permits; call for inspections and sign subcontractor verification forms on my behalf.

Printed Name of Person Authorized	Signature of Authorized Person
1. Dale Bird	1.
2. Rocky Ford	2.
3. Kelly Bishop	3.
4.	4.
5.	5.

I, the license holder, realize that I am responsible for all permits purchased, and all work done
under my license and fully responsible for compliance with all Florida Statutes, Codes, and
Local Ordinances. I understand that the State and County Licensing Boards have the power and
authority to discipline a license holder for violations committed by him/her, his/her agents,
officers, or employees and that I have full responsibility for compliance with all statutes, codes
and ordinances inherent in the privilege granted by issuance of such permits.

If at any time the person(s) you have authorized is/are no longer agents, employee(s), or
officer(s), you must notify this department in writing of the changes and submit a new letter of
authorization form, which will supersede all previous lists. Failure to do so may allow
unauthorized persons to use your name and/or license number to obtain permits.

Licensed Qualifiers Signature (Notarized)

CRC 1817658

License Number

2-16-16

Date

NOTARY INFORMATION:

STATE OF: FL COUNTY OF: Bay

The above license holder, whose name is Ronald Edward Bonds Sr
personally appeared before me and is known by me or has produced identification
(type of I.D.) _____ on this 16th day of FEB, 20 16.

Stacey Ann Hopkins
NOTARY'S SIGNATURE

(Seal/Stamp)





COLUMBIA COUNTY BUILDING DEPARTMENT
135 NE Hernando Ave, Suite B-21, Lake City, FL 32055
Phone: 386-758-1008 Fax: 386-758-2160

LICENSED QUALIFIER AUTHORIZATION

I, Gregory Lollie (license holder name), licensed qualifier
for Lollie Mobile Home Service LLC (company name), do certify that
the below referenced person(s) listed on this form is/are contracted/hired by me, the license
holder, or is/are employed by me directly or through an employee leasing arrangement; or, is an
officer of the corporation; or, partner as defined in Florida Statutes Chapter 468, and the said
person(s) is/are under my direct supervision and control and is/are authorized to purchase and
sign permits; call for inspections and sign subcontractor verification forms on my behalf.

Printed Name of Person Authorized	Signature of Authorized Person
1. Dale Burd	
2.	2.
3.	3.
4.	4.
5.	5.

I, the license holder, realize that I am responsible for all permits purchased, and all work done
under my license and fully responsible for compliance with all Florida Statutes, Codes, and
Local Ordinances. I understand that the State and County Licensing Boards have the power and
authority to discipline a license holder for violations committed by him/her, his/her agents,
officers, or employees and that I have full responsibility for compliance with all statutes, codes
and ordinances inherent in the privilege granted by issuance of such permits.

If at any time the person(s) you have authorized is/are no longer agents, employee(s), or
officer(s), you must notify this department in writing of the changes and submit a new letter of
authorization form, which will supersede all previous lists. Failure to do so may allow
unauthorized persons to use your name and/or license number to obtain permits.

Licensed Qualifiers Signature (Notarized) IH 1025161 License Number 9/13/2022 Date

NOTARY INFORMATION:

STATE OF: Florida COUNTY OF: Jackson

The above license holder, whose name is Gregory Lollie
personally appeared before me and is known by me or has produced identification
(type of I.D.) PKnown on this 13th day of September, 20 22

NOTARY'S SIGNATURE

(Seal/Stamp)

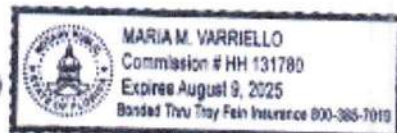

PERMIT NUMBER

Installer

Greg Lollie

License #

TH 1005161

Owner Name & Address of home being installed

James Durbin

Manufacturer

Palmer

Length x width

17'00" N x 5'00" W, 17'00" S x 14'30" E

NOTE: If home is a single wide fill out one half of the blocking plan. If home is a triple or quad wide sketch in remainder of home.

I understand Lateral Arm Systems cannot be used on any home (new or used) where the sidewall ties exceed 5 ft 4 in.

Installer's initials

GL

PERMIT WORKSHEET

New Home

☒

Used Home

☐

Year Model

2003

Home installed to the Manufacturer's Installation Manual

☐

Home is installed in accordance with Rule 15-C

☐

Single wide

☐

Wind Zone II

☒

Wind Zone III

☐

Double wide

☐

Installation Detail #

940337

Triple/Quad

☐

Serial #

PIER SPACING TABLE FOR USED HOMES

Load bearing capacity (sq ft)	16' x 16" (256)	18' 1/2" x 18' 1/2" (342)	20' x 20" (400)	22' x 22" (484)	24' x 24" (576)	26' x 26" (676)
1000 psf	3'	4'	5'	6'	7'	8'
1500 psf	4' 6"	6'	7'	8'	9'	10'
2000 psf	6'	8'	9'	10'	11'	12'
2500 psf	7' 6"	9'	10'	11'	12'	13'
3000 psf	8'	10'	11'	12'	13'	14'
3500 psf	8'	10'	11'	12'	13'	14'

Interpolated from Rule 15C-1 pier spacing table

PIER PAD SIZES

I-beam pier pad size

24 x 24

Perimeter pier pad size

16 x 18

Other pier pad sizes (required by the mfg.)

Draw the approximate locations of marriage wall openings 4 foot or greater. Use this symbol to show the piers.

List all marriage wall openings greater than 4 foot and their pier pad sizes below.

Opening

Pier pad size

16 x 18 24 x 24
24 x 24 16 x 18
24 x 24 16 x 18

TIEDOWN COMPONENTS

Longitudinal Stabilizing Device (LSD)
 Manufacturer Palmer
 Longitudinal Stabilizing Device w/ Lateral Arms
 Manufacturer Palmer

Sidewall
 Longitudinal
 Marriage wall
 Shearwall
 Number 28
N/A
N/A

OTHER TIES

within 2' of end of home spaced at 5' 4" oc

FRAME TIES

4 ft ☒ 5 ft ☒

ANCHORS

Pad Size	Sq ft
16 x 16	256
16 x 18	288
18.5 x 18.5	342
16 x 22.5	360
17 x 22	374
13 1/4 x 26 1/4	348
20 x 20	400
17 1/2 x 22 1/2	432
17 3/8 x 25 3/8	441
24 x 24	576
26 x 26	676

POPULAR PAD SIZES

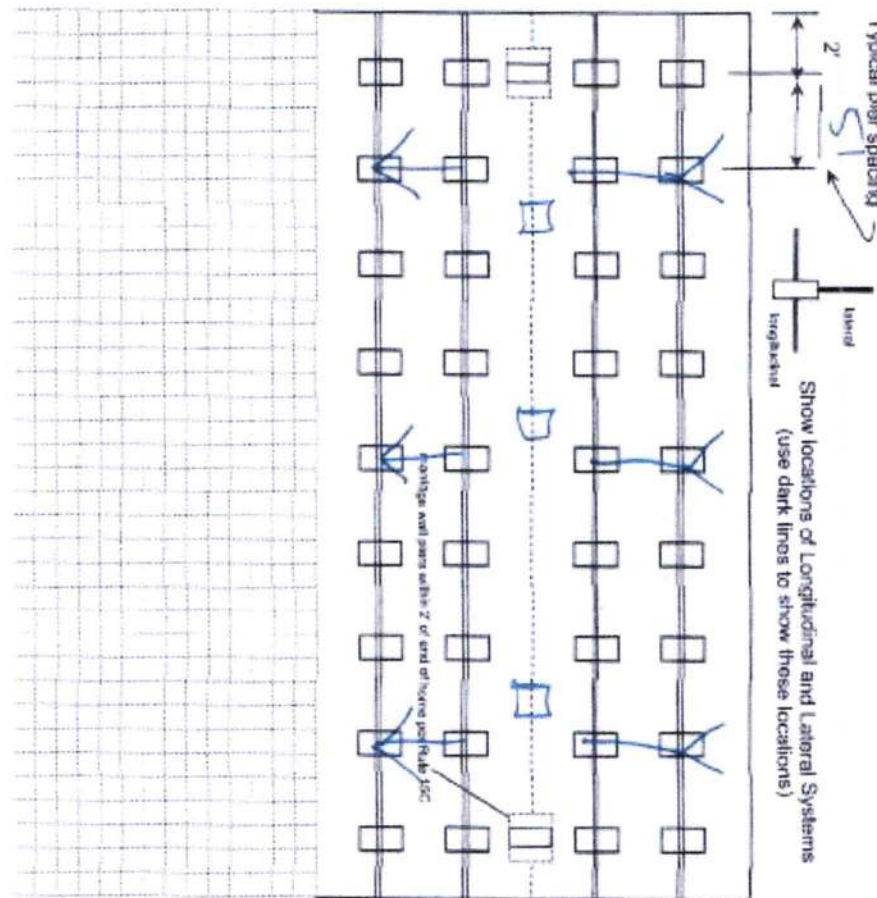

PERMIT NUMBER

POCKET PENETROMETER TEST

The pocket penetrometer tests are rounded down to 1500 psi or check here to declare 1000 lb. soil without testing.

X 1500 X 1500 X 1500

POCKET PENETROMETER TESTING METHOD

1. Test the perimeter of the home at 6 locations.
2. Take the reading at the depth of the footer.
3. Using 500 lb. increments, take the lowest reading and round down to that increment.

X 1500 X 1500 X 1500

TORQUE PROBE TEST

The results of the torque probe test is 277 inch pounds or check here if you are declaring 5' anchors without testing. A test showing 275 inch pounds or less will require 5 foot anchors.

Note: A state approved lateral arm system is being used and 4 ft. anchors are allowed at the sidewall locations. I understand 5 ft. anchors are required at all centerline locations where the torque test reading is 275 or less and where the mobile home manufacturer may require anchors with 4000 lb. holding capacity.

Installer's Initials GC

ALL TESTS MUST BE PERFORMED BY A LICENSED INSTALLER

Installer Name

Greg Collier

Date Tested

9/13/22

Electrical

Connect electrical conductors between multi-wide units, but not to the main power source. This includes the bonding wire between multi-wide units. Pg. ✓

Plumbing

Connect all sewer drains to an existing sewer tap or septic tank. Pg. ✓

Connect all potable water supply piping to an existing water meter, water tap, or other independent water supply systems. Pg. ✓

Site Preparation

Debris and organic material removed ✓
Water drainage: Natural ✓ Swale Pad Other

Fastening multi wide units

Floor: Type Fastener: 3/8 Length: 5 Spacing: 16-18
Walls: Type Fastener: 3/16 Length: 6 Spacing: 12-14
Roof: Type Fastener: 3/16 Length: 7 Spacing: 12-14
For used homes: 3 mts. 30 gauge, 8" wide, galvanized metal strip will be centered over the peak of the roof and fastened with galv. roofing nails at 2" on center on both sides of the centerline.

Gasket (weatherproofing requirement)

I understand a properly installed gasket is a requirement of all new and used homes and that condensation, mold, mildew and buckled marriage walls are a result of a poorly installed or no gasket being installed. I understand a strip of tape will not serve as a gasket.

Installer's Initials

GC

Type gasket Pg. factory

Installed:

Between Floors Yes ✓
Between Walls Yes ✓
Bottom of ridgebeam Yes ✓

Weatherproofing

The bottomboard will be repaired and/or taped. Yes ✓ Pg.
Siding on units is installed to manufacturer's specifications. Yes ✓
Fireplace chimney installed so as not to allow intrusion of rain water. Yes ✓

Miscellaneous

Skirting to be installed. Yes ✓ No ✓
Dryer vent installed outside of skirting. Yes ✓ N/A
Range downflow vent installed outside of skirting. Yes ✓ N/A
Drain lines supported at 4 foot intervals. Yes ✓
Electrical crossovers protected. Yes ✓
Other: ✓

Installer verifies all information given with this permit worksheet is accurate and true based on the

Installer Signature

GC

Date

9/13/22

All information on this worksheet must be filled out completely to be accepted.

BUCCANEER HOMES
MODEL: B6041AFH - 32 X 70
3-BEDROOM / 2-BATH

ALL DIMENSIONS ARE FROM REAR OF HOME UNLESS OTHERWISE NOTED.

- | | |
|----------------------------|---|
| (A) MAIN ELECTRICAL | (G) DUCT CROSSOVER |
| (B) ELECTRICAL CROSSOVER | (H) SEWER DROPS |
| (C) WATER INLET | (I) RETURN AIR (W/OPT. HEAT PUMP OR DUCT) |
| (D) WATER CROSSOVER | (J) SUPPLY AIR (W/OPT. HEAT PUMP OR DUCT) |
| (E) GAS INLET | |
| (F) GAS CROSSOVER (IF ANY) | |
- 520017

5/30/17

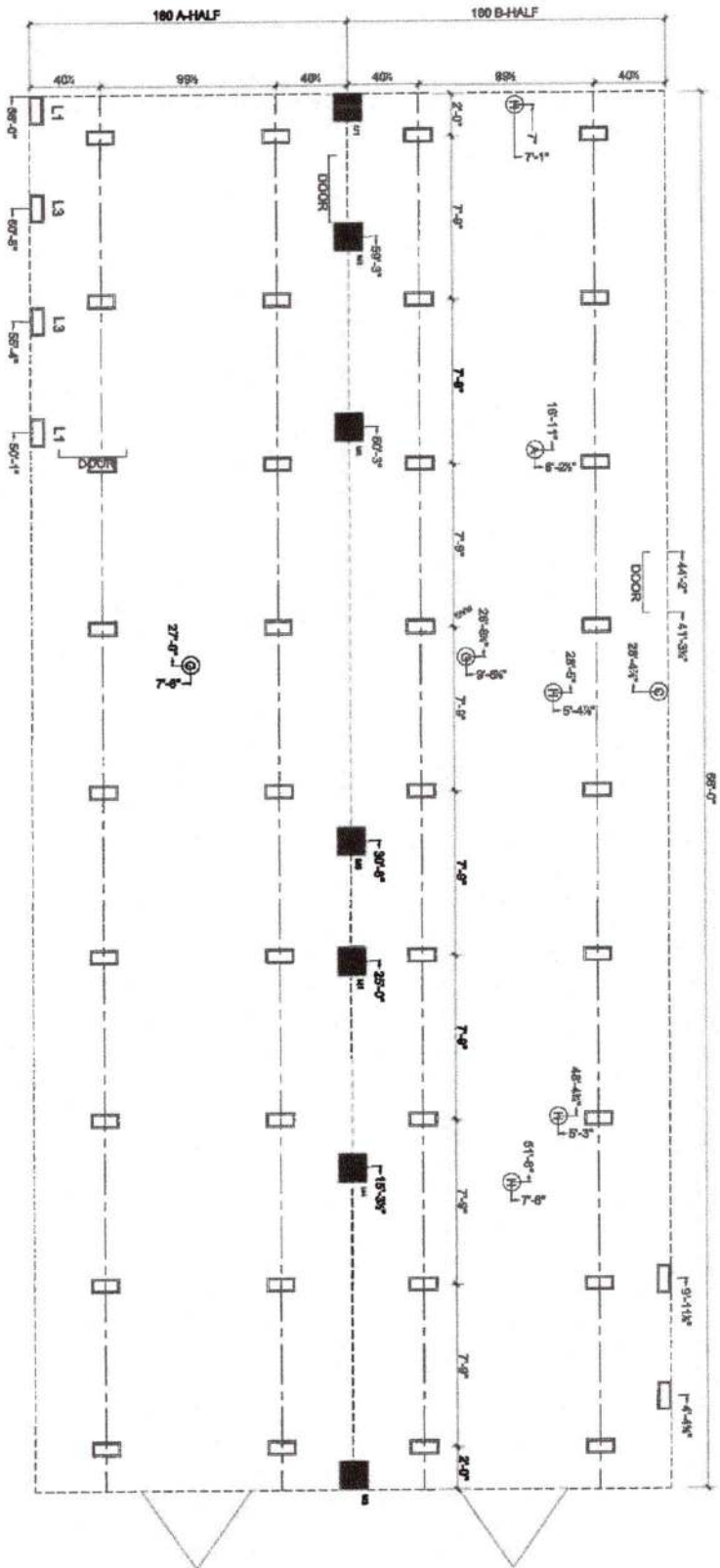

STATE OF FLORIDA
DEPARTMENT OF ENVIRONMENTAL PROTECTION
APPLICATION FOR CONSTRUCTION PERMIT

Permit Application Number _____

James Duncan

-----PART II - SITEPLAN-----

Scale: Each block represents 10 feet and 1 inch = 40 feet.

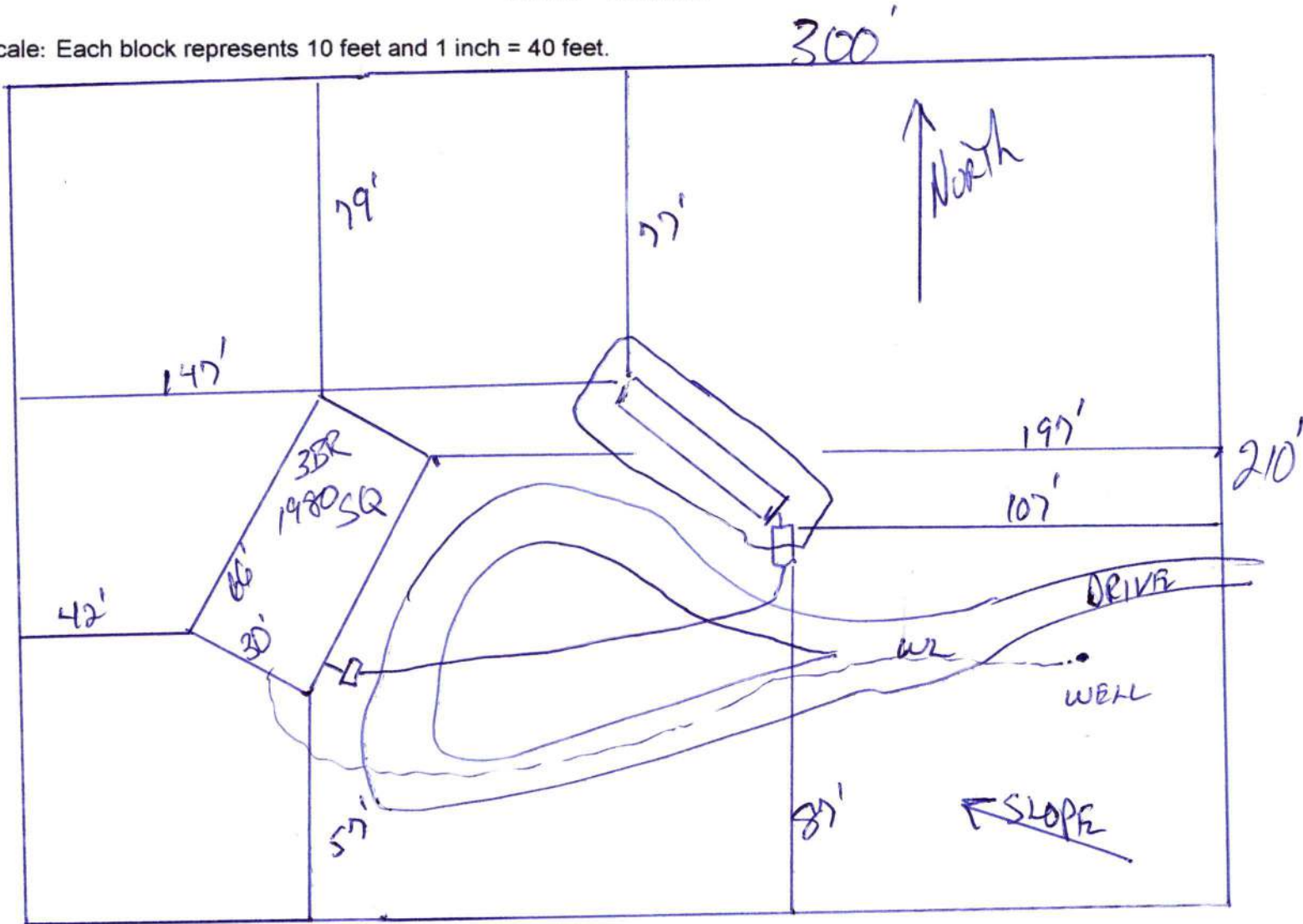

Notes: _____

1.44 Acres of 5.05 Acres
SEE Attached

Site Plan submitted by: _____ Contractor _____

Plan Approved _____ Not Approved _____ Date _____

By _____ County Health Department

ALL CHANGES MUST BE APPROVED BY THE COUNTY HEALTH DEPARTMENT



Columbia County Property Appraiser

Jeff Hampton | Lake City, Florida | 386-758-1083

PARCEL: 06-1S-17-04493-000 (23410) | VACANT (0000) | 5.05 AC

COMM NW COR GOVT LOT 1, RUN S 240 FT FOR POB, CONT S 401.88 FT, E 605.96 FT TO W R/W US-441, NW 417.33 FT, W 488.85 FT TO POB. 799-699, DC 1426-2087,

Owner:

DUNCAN JAMES STEVEN

DUNCAN ELIZABETH DAVIS

17700 N US HIGHWAY 441

WHITE SPRINGS, FL 32096

Site:

17700 N US HIGHWAY 441, WHITE SPRINGS

Sales

3/18/2022

\$63,000

I (Q)

Info

9/14/1994

\$8,000

V (Q)

Info

9/1/1984

\$5,000

V (Q)

2022 Working Values

Mkt Lnd

\$18,180

Appraised

\$21,430

Ag Lnd

\$0

Assessed

\$21,430

Bldg

\$0

Exempt

\$0

XFOB

\$3,250

county:

\$21,430

Just

\$21,430

Total

city:\$0

Taxable

other:\$0

school:\$21,430

NOTES:



Columbia County, FL

This information.. was derived from data which was compiled by the Columbia County Property Appraiser Office solely for the governmental purpose of property assessment. This information should not be relied upon by anyone as a determination of the ownership of property or market value. No warranties, expressed or implied, are provided for the accuracy of the data herein, its use, or it's interpretation. Although it is periodically updated, this information may not reflect the data currently on file in the Property Appraiser's office.

GrizzlyLogic.com

MAX. 2 WINDOWS
WIND ZONES 2 & 3

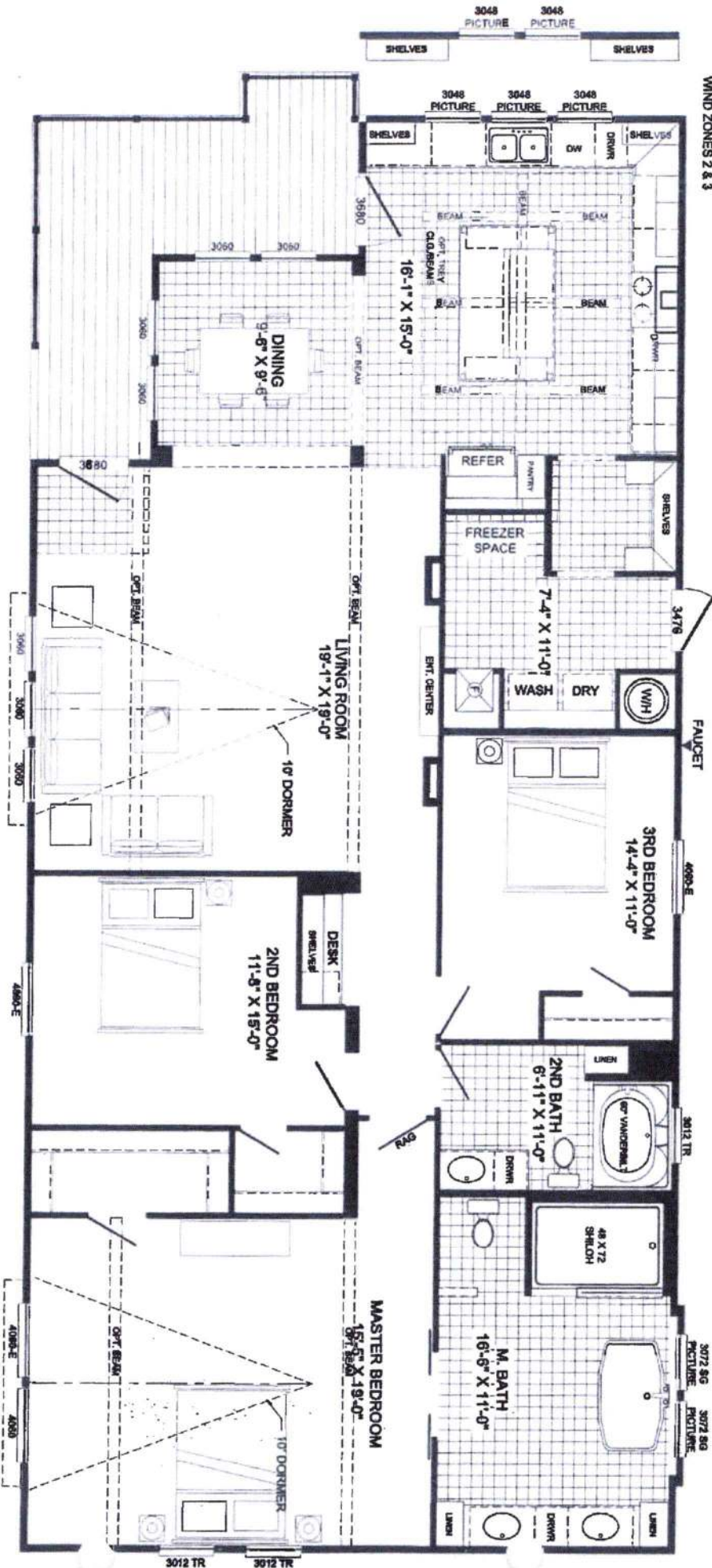

*****THE LULAMAE*****

32X66/68'

3 BR 2 BA





Address Assignment and Maintenance Document

To maintain the county wide Addressing Policy you must make application for a 9-1-1 Address at the time you apply for a building permit. The established standards for addressing and posting numbers to all principal buildings, dwellings, businesses and industries are contained in Columbia County Ordinance 2001-9. The addressing system is to enable Emergency Services Agencies to locate you in an emergency, and to assist the United States Postal Service and the public in the timely and efficient provision of services to residents and businesses of Columbia County

Date/Time Issued: **6/22/2020 2:46:49 PM**
Address: **17700 N US HIGHWAY 441**
City: **WHITE SPRINGS**
State: **FL**
Zip Code **32096**

Parcel ID **06-1S-17-04493-000**

REMARKS: **This address is a verified address in the county's addressing system.**

Verification ID: 63b0b27a-d87b-4bce-8694-b52b3b20d403

NOTICE: THIS ADDRESS WAS ISSUED BASED ON LOCATION AND ACCESS INFORMATION RECEIVED FROM THE REQUESTER. SHOULD, AT A LATER DATE, THE LOCATION AND/OR ACCESS INFORMATION BE FOUND TO BE IN ERROR OR CHANGED, THIS ADDRESS IS SUBJECT TO CHANGE.

Address Issued By: **GIS Specialist**

Columbia County GIS/911 Addressing Coordinator